Elliott Thurston in today's Post analyzes the victory of Upton Sinclair in California and its possible political effects.

The Washington Post

THE WEATHER: Fair and warmer.

NO. 21,259 — ENTERED AS SECOND CLASS MATTER, POSTOFFICE, WASHINGTON, D. C. — WASHINGTON: THURSDAY, AUGUST 30, 1934 — COPYRIGHT, 1934, BY THE WASHINGTON POST PUBLISHING CO. — THREE CENTS

Sinclair Gets Ready to See Roosevelt On Poverty War

Victor in California Primary Will Fly to White House.

President Willing To Talk With Him

Politics Are Tabooed by Chief Executive, However.

High lights in Tuesday's primaries:

Upton Sinclair, former Socialist pamphleteer, blanketed his opponents for the Democratic gubernatorial nomination in California.

Senator Hubert Stephens and former Gov. Theodore Bilbo will enter a run-off to decide their Democratic Senatorial candidacy in Mississippi.

South Carolina voted wet in an advisory referendum. Olin D. Johnston led Cole Blease by more than 16,000 votes in the race for the Democratic nomination for governor.

San Francisco, Aug. 29 (U.P.).—Upton Sinclair, after one of the greatest upsets in California political history, tonight made plans to go immediately to Washington by airplane, and place before the White House his "EPIC Plan" to end poverty if he is elected Governor on the Democratic ticket.

By Leon Dure, Jr.

Hyde Park, N. Y., Aug. 29.—President Roosevelt is willing to meet Upton Sinclair, victor in the California Democratic gubernatorial primary yesterday, providing politics is tabooed.

This decision was proclaimed at Summer White House headquarters today coincident with the receipt of a telegram from the author and Socialist, seeking an appointemnt.

Under Mr. Roosevelt's direction, a reply was sent informing Mr. Sinclair that the Chief Executive would be glad to see him if the importance of his visit warranted it, but on no condition would be discuss the political situation in California.

The President's attitude, it was declared, was not to be interpreted as a rebuff to Mr. Sinclair, it was said, the same policy will be applied to other cases, even as to such stalwart partisans as Joseph Guffey, who is running for Senator in Pennsylvania.

Heretofore, the White House has often professed its neutrality in respect to Democratic primaries. But today's action extends the same policy to cover all regular elections—Senatorial and gubernatorial as well.

Regardless of party affiliation, the President will reject interviews with all candidates who seek to discuss politics, it was asserted emphatically. And no longer will party leaders be welcome at the White House, it was said, unless their mission concerns other matters.

This was affirmed despite the frequency with which both candidates and politicians have appeared on the White House appointment list. In one quarter it was explained the President was faced with the problem of receiving all comers, or none. Neither course is practical, it was said, so he decided to rule out politics as a topic of conversation.

In the case of Mr. Sinclair, the President was believed to be par-

Continued on Page 2, Column 4.

Mercury Hits 56; Fair, Warm Today

Sudden Drop Brings Out Fall Wardrobes.

A minimum temperature of 56 at 6 a. m. yesterday ushered in Washington's coolest day in three months. The mercury rose gradually throughout the day as tweeds and blues replaced linens and seersuckers, reaching its maximum of 72 at 3:30 p. m.

On May 29 a reading of 55 was recorded by the Weather Bureau. Yesterday's coolness was due to continued bursts of polar air, traveling northeast from the Great Lakes regions, the Weather Bureau said.

Today will be fair and somewhat warmer, the Weather Bureau predicted last night. Officials saw no immediate prospects of a return of soaring temperatures.

Tropical Storm Danger Still Feared Along Gulf

Houston, Tex., Aug. 29 (AP).—Moving freakishly, the tropical storm which glanced off the south Texas coast near Freeport Monday night was still centered in the Gulf today.

To protect Gulf Coast residents against surprise, the United States Weather Bureau warned inhabitants of extreme eastern Texas and western Louisiana to be on the alert and to watch for later advices.

Epidemic Closes Schools.

Spokane, Wash., Aug. 29 (AP).—An order delaying indefinitely the opening of all Spokane public and private schools because of the prevalency of infantile paralysis was issued today by Dr. Ralph Hendricks, city health officer.

'Revolt' of Johnson Spurred by Girl Aid

Associated Press Photo.

Gen. Hugh S. Johnson and Miss Frances Robinson.

(Copyright, 1934, by the United Press.)

Two of the NRA high command have tendered their resignations to Gen. Hugh S. Johnson, it was learned yesterday, as Miss Frances Robinson, the testy general's aid and adviser, was revealed as a factor in the dispute within the Recovery Administration.

Miss Robinson is understood to have urged the general to walk out on NRA. Her advice has been to make a "dramatic exit." In support of her recommendation it has been urged that if Johnson angrily stamped out of the New Deal, industry would rally to his standard and his prestige as a National figure would swell.

The resignations of Blackwell Smith, acting chief of the legal division, and Leon Henderson, Re-

Continued on Page 3, Column 2.

Sinclair Vote Points to Test For New Deal

Roosevelt Support for Candidate May Bring Cry of 'Socialism.'

By Elliott Thurston.

By his smashing victory in capturing the Democratic nomination for Governor in California, Upton Sinclair, life-long Socialist, sharply accentuated political and economic dilemmas confronting President Roosevelt and the New Deal.

Politically, the spectacular emergence of an avowed Marxian in the cloak of a New Dealer means that if President Roosevelt and the New Deal support him they are supporting Socialism, against which revolt is rapidly rising within, as well as outside, Democratic ranks as is attested by the formation of the American Liberty League.

Economically, Sinclair's EPIC campaign to "End Poverty in California" spells an end of capitalism and the profit motive; New Deal support of such a program would be bound to intensify apprehensiveness and prostration of business throughout the Nation.

Faced by these considerations, Democratic and New Deal reaction was mixed.

Will See Roosevelt.

To Sinclair's wire asking for an immediate appointment—Sinclair planned to come East by airplane—President Roosevelt replied from Hyde Park granting an appointment, but Marvin McIntyre, Presidential secretary, informed the press that the appointment was made with the distinct understanding that the President was keeping out of State political campaigns.

The idea that Mr. Roosevelt meant to keep out of campaigns in which Democratic nominees are pitted against Republican nominees came as a complete surprise to political Washington. This attitude was at once construed as a sign of Mr. Roosevelt's uneasiness about aligning himself with the erstwhile Socialist who has embraced the New Deal—indeed, engulfed it in California.

Postmaster General "Jim" Farley, still Democratic National chairman and political general for the New Deal, cautiously remarked that he had never yet "run out" on any candidate of the Democratic party.

Continued on Page 2, Column 2.

Sabath Supported For Speaker Post

Friends Say He Will Be Candidate.

Chicago, Aug. 29 (AP).—Persistent rumors that Representative J. Sabath (Democrat), of Illinois, will be a candidate for Speaker of the House to succeed the late Henry T. Rainey were circulated today by close friends of Sabath.

The Representative, who has served 28 years, refused either to affirm or ney the rumors.

Sabath, who became dean of the lower House upon Rainey's death, was born in Czechoslovakia and emigrated to this country in 1881. Friends of Sabath said his candidacy would be advanced by Northern Democrats against Representative Bankhead, of Alabama, and Byrnes, of Tennessee, who aspire to the post.

Virginia Hails Ritchie, Home, As Native Son

Baltimore Plans Great Ovation on Arrival of Governor Today.

By Franklyn Waltman, Jr.

Richmond, Aug. 29.—Virginia, the State of his birth, today gave Gov. Albert Cabell Ritchie, of Maryland, a warm reception on his return from a six weeks' vacation in Europe. It was the Governor's fifty-eighth birthday.

Leaving the Baltimore Mail liner in Norfolk this morning, Gov. Ritchie was entertained at luncheon in that city, and continued to the State capital to spend the night. He was officially received by Gov. George C. Peery, of Virginia, while guns of the Richmond Howitzers boomed out a 17-gun salute.

The Governor's reception in Virginia, however, was preliminary to a mammoth greeting planned for him in Baltimore on his arrival there late tomorrow afternoon. According to reports, the Ritchie wings of the militant Baltimore Democracy plan a demonstration that will not only show their affection for the Governor, but also his strength in the coming primary and general elections.

Will Leave Today.

Gov. Ritchie will leave Richmond shortly after noon tomorrow and will leave Washington via Baltimore & Ohio Railroad at 4 p. m. His reception will take place in the Mount Royal Station Bowl in Baltimore.

Bronzed by the sun and winds of the north coast of France, where he spent the first vacation he has taken since becoming Governor, almost 15 years ago, Mr. Ritchie, as he stepped from the transatlantic liner this morning, looked better than he has in years. His eyes sparkled as friends greeted him. Fatigued when he left Baltimore early in July, the Governor said he felt "great."

He said he stayed at Coburg, on the Normandy coast, and did not concern himself with European affairs. He added, however, that the tension overhanging Europe was apparent in the conversations of many Europeans with whom he talked. Several times during his

Continued on Page 2, Column 6.

Three Die as Train Smashes Into Auto

Bellingham, Mass., Aug. 29 (AP).—A father, his 13-year-old daughter and her 10-year-old girl chum were killed by a railroad train in Bellingham today while returning home by automobile from an early morning visit to their farm.

The victims were Wilfred Beauregard, of Woonsocket, R. I.; his daughter, Lucille, 13, and Doris Blais, 10, daughter of a neighbor.

Post Plans Hop Today For Altitude Record

Chicago, Aug. 29 (AP).—Wiley Post, round-the-world flier, tonight awaited favorable weather to take off in his famous craft, the Winnie Mae, on a projected flight into the stratosphere.

Indications were that the veteran aviator would take off tomorrow. Post hopes to go 50,000 feet into the upper reaches to better the present heavier-than-air-craft record of 47,000 feet.

Tense Vienna Awaits Start Of Civil War

City Is Armed Camp as People Expect Fresh Revolt.

Austrians Feel Nation May Be European Battle Ground.

Austria looks to the immediate future with grave apprehension, almost sure it is on the brink of new catastrophies. The effect of uprisings and constant alarms, which have turned a light-hearted nation into a gloomy, hopeless state, are described in a series of three articles, the first of which is presented here.

By James A. Mills.

(Copyright, 1934, by the Associated Press.)

Vienna, Aug. 29.—Austria was appalled today by a new fear that her pleasant countryside, already scarred by revolutions, may be a central battlefield of the next European war.

The fears sprang from purported revelations of the semiofficial Reichspost, which stated that it had evidence of plots to extend Nazi rule over much of Europe. Revolutions, the Reichspost said, were to be started not only in Austria, but in Tripoli, Algeria, Switzerland and Ireland.

It was alleged by the newspaper that an alliance between Germany and Yugoslavia is in the process of formation, that Austrian territory is to be dismembered and that out of another upset of the continent Germany hopes to obtain a southern port—Triest.

Expect Almost Anything.

From Yugoslavian official sources came denials of the existence of any secret understanding with Germany, but apprehensive Austria, its nerves shattered by months of bloody turmoil, felt little reassurance. Its despairing people expect almost anything to happen.

Vienna is like a city under siege. Martial law prevails, and the city of song has been converted into a city of gloom. Music and gayety have fled. The people have ceased to smile, and the tense atmosphere of uncertainty never relents.

The apparently hopeless dissensions among Austria's own politicians and military organizations contribute to the uncertainty about everything. There is nothing substantial or trustworthy to which the people may attach their hopes.

Two-thirds of the theaters of Vienna are closed. Hotels and restaurants are almost deserted. Americans and other foreigners are ap-

Continued on Page 7, Column 1.

Industrial Loan Rise Is Forecast

Fall Trade Revival Seen by U. S. Officials.

A sizable jump in direct Federal loans to industries—now lagging far below expectations—was forecast yesterday by Government officials as an accompaniment of an anticipated fall business upturn, the Associated Press reported.

Under their analysis, the desire of business men to profit by the generally predicted autumn upturn would create a demand for capital which would be reflected also in an increased total of bank loans.

Gas Price Up To 15 Today; Truce Nears

Independents to Make First Move to End War in District.

Major Companies May Follow Suit With Cent Higher.

Gasoline prices among independent dealers are due to go to 15.8 cents at noon today, it was learned from an authoritative source last night.

If a sufficient number of independents restore prices to this level, the major companies have agreed to follow by posting a price of 16.8 by midnight, the same source declared.

Agreement to restore prices was said to have been reached at a closed meeting of independent and major dealers yesterday, two weeks after the war began that has seen gasoline prices here at the lowest levels in years.

In some quarters, however, the ability of the dealers to reach an agreement and the consequent likelihood of a large group of independents returning prices to prewar levels was doubted. These sources said the war would continue for several days more, with prices remaining at 10 and 12 cents.

The peacemakers were said to have agreed upon a separation of branded and unbranded dealers, the former selling only the branded gasolines distributed by the major companies, the latter only unbranded fuels. This, it was said, was designed to preclude mixing of branded gasoline, on which a margin of profit is guaranteed, with unbranded fuel, one of the practices which has blocked settlement of the war.

In return, the major companies were said to have agreed to discontinue selling gasoline to the taxicab associations at discounts, which previously have prevented independents from competing.

The war began two weeks ago when the majority of the major companies cut prices to 13 cents, to meet a previous cut by independents. The independents made the next move, lowering prices to 10 cents, and the larger operators followed.

Roscoe Ates Charges Wife With Nagging

Hollywood, Aug. 29 (AP).—Roscoe Ates, stuttering film comedian, today filed answer to his wife's suit for separate maintenance, charging she continually nagged him and was jealous without reason.

The answer, however, admitted Mrs. Clara Ates' allegations that Ates once told her he no longer loved her and that it would be better for both if they lived separately.

$25,000 in Diamonds Stolen in Denver Cab

Denver, Aug. 29 (AP).—Leo Cahn, salesman for a New York jewelry firm, reported today thieves stole a trunk containing $25,000 worth of diamonds as it was being transferred from a hotel to the Denver Union Station by a Denver cab firm.

Capt. of Detectives William J. Armstrong said another trunk was substituted for Cahn's apparently after it was transferred from the hotel to the cab.

Dionne Quintuplets Fed Rum at Birth

Doctor's Report Bares Struggle to Keep Canadian Girls Alive; Father Absent From Epic Event, He Says.

Chicago, Aug. 29 (AP).—Medical science today had its first official story of the birth and infancy of quintuplets, a dramatic but simple account by the country doctor who was both obstetrician and parish priest to the five daughters of Mrs. Elzire Dionne on their birth last May 28.

Dr. Allan Roy Dafoe, of Callander, Ont., wrote his report, unique in medical annals, for this week's issue of the Journal of the American Medical Association.

"Unreal and dreamlike," Dr. Dafoe described the scene to which he was called at 4 a. m., still sleepy from another obstetric visit.

Things were scarcely ready for multiple arrivals in that home.

"I arrived," the physician related, "to find the home in confusion, no preparation made for confinement except a tea-kettle boiling on the stove. Two babies had already been born."

Father Was Absent.

The father was absent, but two neighbor women were rustling up wrappings for the babies and building the fire. Dr. Dafoe took charge of the last three arrivals, the smaller ones. As for the order of precedence, he said, Marie, Emelie, Cecile, Annette and Yvonne will have to agree among themselves, for in the exigency no one tagged the baby sisters as they were born, and "the exact order of birth sequence is not known."

The physician had attended Mrs. Dionne at the birth of three of her five previous children, and had been watching her condition just 16 days before the quintuplets made their debut, but had not suspected multiple births, he said. A few days before their birth she had complained of blurred vision and nausea, and finding her in a serious condition with blood pressure above 200, Dr. Dafoe had ordered her to bed on a fluid diet.

After delivering the quintuplets he was called upon for heroic measures to save the mother's life.

"All of the babies," he related, "were crying fairly vigorously for their size. I didn't see how all of the babies could possibly live, so I baptized them separately. They were then wrapped in the only covering available, which proved to be remnants of cotton sheetings and old napkins, and then laid on the corner of the bed and covered with a heated blanket."

Feared Mother Would Die.

Then his attention was centered on Mrs. Dionne, the 25-year-old mother.

"She suddenly went into a con-

Continued on Page 2, Column 5.

Textile Peace Blocked; Owners Spurn Parley; Troops March in South

Fliers Cheat Death In Plunge Into Lake

Pilot "Pancakes" Plane to Water at Lakeland, Md., as Motor Dies at Altitude of 100 Feet; Cut Forehead Is Only Injury.

Two aviators escaped possible death last night when their plane made a spectacular forced landing in a lake at Lakeland, Md., soon after they took off from the College Park airport.

The plane, piloted by Cy Coppage, 25, well-known aviation instructor formerly stationed at Beacon Field, Alexandria, took off shortly after dusk. George T. Curtis, 28, of 2100 Minnesota avenue southeast, a student, was up for his last flight before taking his Commerce Department examination.

Spectators at the field said the plane had reached an altitude of about 100 feet, when suddenly the motor sputtered a few times and then stopped.

"There was nothing to do but pancake into the lake," Coppage said.

When the motor died, the plane was only a few hundred yards from the airport, but Coppage had not gained enough altitude to permit him to bank and make a landing at the field.

He glided the open-cockpit biplane toward the largest of the lakes, and "pancaked" into the water about 100 yards from shore.

The aviators suffered a bad drenching. Coppage was cut on the forehead. They waded ashore and enlisted the aid of a number of men from a nearby colored settlement, and towed the plane to shore. Except for water, the plane was undamaged.

Friends at the airport who had seen what they believed to be an inevitable serious crash had called rescue squads from surrounding communities, but the airmen had brought their plane to shore when help arrived.

Officials at the airport expressed the belief the motor was too cold when the take-off was made. In their opinion, the engine should have been run for a longer period before the departure was attempted.

The ship is owned jointly by Curtis and his brother Fred, both of whom are engaged in the trucking business.

Rowe Routed By A's, 10-3, In Record Bid

Detroit Star Shelled From Box in 7th in Attempt for 17th Straight.

By Alan Gould.

Philadelphia, Aug. 29 (AP).—The sensational winning streak of Lynwood (Schoolboy) Rowe, Detroit's giant 22-year-old pitching ace, was abruptly halted today by a resounding bombardment of Philadelphia bats, wielded with crushing power in the presence of 33,718 yelling fans, the greatest crowd in the history of Shibe Park.

Thousands of others, eager to see the "boy wonder" seek his seventeenth consecutive victory, were turned away, but no one knows better than the schoolboy himself tonight what it means to be frustrated. On the threshold of an achievement which would have wiped out the American League record he now must share with such illustrious predecessors as Joe Wood, Walter Johnson and Lefty Grove, Rowe suddenly lost the magic spell he has been weaving with his long right arm and was knocked out of the box in the seventh inning.

Two lethal blows in the fifth inning, the first, a booming double by the veteran Bing Miller with the bases full, and the other a home run by "Pinky" Higgins, wrote "finis" to Rowe's streak. They accounted for five runs, gave the Athletics a decisive margin and led to Rowe's retirement, under continued fire, two innings later. Before being relieved by Vic Sorrell, Rowe yielded a dozen hits and 10 runs.

The Athletics' final margin of victory was 13 to 5. It gave the Mackmen an even break in the day's double-header. The Tigers did most of their slugging in the first game, which they won, 12 to 7. Thus, Detroit increased its margin to five games over the New York Yankees, who lost.

The conqueror of Rowe was another young speed-ball right-hander, Johnny Marcum, who went into the fray with a fair-sized winning streak of his own, and emerged with his sixth consecutive victory to give the home folks back in Eminence, Ky., something more to cheer about. Johnny collected three hits, too, in the course of a big afternoon.

Marcum spotted his rival two runs in the first inning and then proceeded to outpitch him the rest of the way. The Tigers, heaviest hitting array in either league, didn't score again until after the Athletics had taken a six-run lead in as many innings.

The first of Bing Miller's three doubles helped the Athletics tie the

Continued on Page 13, Column 8.

"Rain Bomb" Explodes, Sets Plane on Fire

Waxahachie, Tex., Aug. 29 (AP).—A bomb tossed over the side of a plane into clouds in an effort to produce rain exploded prematurely today, setting the ship afire. Lou Footen, pilot, hastily made a forced landing and the four occupants scrambled out of the ship before it was destroyed.

James Boze, who has been conducting the experiments, said he had released a bomb and that it exploded a few feet from the machine. Three other bombs in the ship exploded and a side of the cockpit was blown away.

Farm Relief Plans Flayed By Dickinson

'Quack Cure' Proves 'Flop' G.O.P. Keynoter Tells 40,000 at Picnic.

Rockford, Ill., Aug. 29 (AP).—Before the "world's largest farm picnic," the chief of the Republican party's campaign speaking bureau declared today that the Roosevelt program for agriculture was only a "quack remedy" and had proved to be "a flop."

The speaker was Senator L. J. Dickinson, keynoter of the 1932 Republican convention, Western chairman of the party's senatorial campaign committee and one of the G. O. P. leaders appointed to win back the farm vote for the November congressional elections.

"A friend of mine just received a Government check for $1,000 for not raising hogs this year," Dickinson told the crowd at the Trask Bridge picnic, an annual outing on the Pecatonica River attended by 40,000 persons.

Says "Life Wasted."

"He had been raising hogs 40 years, and the most he ever made was $400. Too bad he wasted his life raising hogs when he could have made so much more if he had known how not to raise hogs."

Dickinson, calling the Administration's crop reduction and allotment plans "the dreams of impractical theorists," recited a jingle in which a farmer who had signed Government contracts to keep production to his quota found that the contract had three parties.

"There's Uncle Sam, and me, then God; and God controls the rain,
And that we didn't count God in, is now so very plain
That I'd not be surprised at all if when we take our crop
We'd find a shortage in our food and the AAA a flop."

The Iowan declared that the processing tax, by which funds are raised for crop control benefits, was unconstitutional, and contended that

Continued on Page 3, Column 5.

Father Held in Death Of 'Faith Healing' Babe

Longview, Tex., Aug. 29 (AP).—William Arrington was indicted by the grand jury today on a charge of negligent homicide in connection with the death of Juanita Arrington, his 4-year-old daughter.

The Gladewater man's arrest and subsequent indictment grew out of his resisting medical authorities who attempted to treat the child. He preferred to hold religious rites, with the aid of other members of the cult to which he belonged, in the belief they would cure her. She died August 18.

Youth, 12, Smothered Under Tons of Wheat

Waynesboro, Va., Aug. 29 (Spl.)—John Nicholas Coiner, 12, son of Mr. and Mrs. Grover Coiner, of near Waynesboro, was smothered to death under hundreds of bushels of wheat late this afternoon.

The lad was killed in the grain elevator of the Coiner Mill, one of the oldest flour establishments in the valley, which is owned by his father, when the grain was poured into the elevator by an operator who did not know the boy was there.

Move by Roosevelt Is Conceded Sole Hope of Peace.

Leader Tells Men To Await Orders

Sloan Says Strike Will Substitute Force for Law.

A strike of 600,000 or more textile workers either tomorrow or Tuesday appeared inevitable last night as employers rejected peace overtures.

Officials conceded that intervention by President Roosevelt constituted the only remaining possibility of averting the tie-up. So far, however, the President has shown no indication of an intention to act.

Hints of violence increased over a wide area. National Guardsmen were dispatched to a mill in Seneca, S. C., where a walkout already has begun.

Asked to comment on reports that troops would be needed to put down disorders in other sections, Lloyd Garrison, chairman of the National Labor Relations Board, countered: "No, thanks."

Francis J. Gorman, chairman of the strike committee, declared his organization was prepared against "trickery," but would refrain from violence unless mill owners attack the strikers.

"We are still getting reports from the field," he charged, "about fortification of mills with guns and tear gas. Private detectives also are as thick as vultures in some towns. The employers have put them on the pay roll, of course."

Sloan Wires Refusal.

Peace negotiations, sponsored by the labor board, collapsed unexpectedly when George A. Sloan, president of the Cotton Textile Institute and chairman of the industry's code authority, telegraphed Garrison from New York that the employers would not attend a round-table conference of both sides, called for today. The union previously had agreed to be represented.

Garrison seemed chagrined over the message from Sloan and unimpressed by a counter-proposal that the employers confer with the Labor Board separately. He telegraphed Sloan:

"We shall, of course, be glad to meet you at any time, but you appreciate our view that any such meeting can not be a substitute for the conference we propose.

"It is not our function to debate the issues which you have raised concerning the strike. We regret that the institute is not willing to attend the conference proposed by us, the sole purpose of which was to explore the possibilities of averting the strike upon some just basis and in the public interest."

Observers regarded the Garrison reply as evidence that the board had lost hope of blocking the strike.

"The Government, the public and the industry," Mr. Sloan wired, "are now confronted with the threat that unless the law is changed and changed immediately the industry will be closed by strike and be

Continued on Page 3, Column 2.

Broker's Paris Home Robbed

Norman Whitehouse, of New York, Suffers Loss of Thousands.

Paris, Aug. 29 (AP).—The Paris home of Norman Whitehouse, New York broker, was robbed of thousands of dollars worth of jewels, money, furs and clothing while Whitehouse was absent in Austria, police were advised today.

A maid who reported the robbery said burglars entered the Whitehouse home, situated in a fashionable district of Paris, and escaped with the valuables.

Whitehouse, brother of Sheldon Whitehouse, who is United States Minister to Colombia, and his wife, the former Princess Bagration of Russia, were both away from home, the maid said; the former in Austria and the latter at Vichy.

Sea Fliers Reported Near Iceland Coast

Reykjavik, Iceland, Aug. 29 (AP).—Prof. Richard Light, of Yale, flying from America with Robert F. Wilson, of New Rochelle, N. Y., was reported at 5:10 p. m. local time today 10 miles off the coast of Greenland.

It was believed the fliers would stay at Angmagsalik overnight.

Coe Trial Postponed.

Cooperstown, N. Y., Aug. 29 (AP).—A touch of influenza suffered by Supreme Court Judge Riley H. Heath today forced postponement of the murder trial of Mrs. Eva Coe for the killing of Lyman Harry Wright for at least two days.

Sinclair Victory Viewed as End Of Party Lines

Leaders See Difficulties in Drafting Platform at Convention.

San Francisco, Aug. 29 (AP).—Upton Sinclair's nomination for Governor on the Democratic ticket in California shook party lines and brought forth varying reactions today.

Maurice E. Harrison, chairman of the Democratic State central committee, declined to comment.

John B. Elliott, vice chairman of the committee, issued a statement saying "party lines now mean nothing." He hinted that difficulties would arise in the approaching Democratic State convention in which an organization platform is to be drawn.

George Creel, war-time American director of propaganda and one of the five active opponents of Sinclair for the nomination, wired Sinclair "congratulations on your remarkable victory."

A Creel lieutenant added cryptically:

"The way we look at it, we'll have to do what is best for the State and best for the party. Sometimes it takes a lot of thought to decide what that is."

Will Take His Choice.

Elliott flatly announced he would support in November the candidates he thought "best qualified for public service, regardless of party ticket."

"Party rule," he said, "has passed, at least temporarily, or until existing political parties can realign and adopt some new statement of fixed party principles."

The vice chairman said he would give "a lot of serious and sober thought" and would seek "advice" before taking any definite stand as between Sinclair and Raymond L. Haight, self-styled "middle of the road" candidate running on the Commonwealth and Progressive tickets.

"Imagine," said Elliott, "the sweet time those in California who still designate themselves as Representative Democrats will have when they assemble in State convention at Sacramento a few days from now to proclaim a State platform of alleged Democratic party principles for submission to the voters, and on which platform the candidates nominated Tuesday shall be expected to stand like a rock, or something.

"Who shall say just what are 'Democratic principles' and just who are 'regular' Democratic nominees?"

310,951 for Sinclair.

In 7,045 precincts, complete and incomplete, out of 10,703 Sinclair polled 310,951 votes to 181,188 for George Creel, writer and supporter of the Rooseveltian New Deal. Justus S. Wardell, conservative Democrat, polled 28,220 and Milton K. Young, the 1930 nominee, received 16,952.

Sinlcair announced he had received congratulations from Col. E. M. House, adviser of the late President Wilson, and pledges of support from Dr. Z. T. Malaby, Forrest Dowey and Milton K. Young, three of his opponents for the nomination.

Answering criticism of his recent affiliation with the Democratic party, Sinclair said he changed his registration from Socialist last September because he believed "in the determination of President Roosevelt to make the New Deal a reality."

Acting Gov. Frank F. Merriam, Republican gubernatorial nominee, received 300,053 in 9,044 precincts out of 10,703. C. C. Young, former Governor, got 167,938; John R. Quinn, former National commander of the American Legion, 106,450, and Haight, as a Republican, 93,179.

Sheridan Downey, Sinclair's running mate, won an easy victory in the nine-pointed race for the Democratic nomination for Lieutenant Governor. His vote in 6,970 complete and incomplete precincts, was 186,582. Martin I. Welsh received 59,320 and William Jennings Bryan, jr., 37,871. The other six lagged far behind.

Hatfield Victor.

Merriam's running mate will be George H. Hatfield, former United States attorney here. Hatfield polled 169,762 votes in 4,805 complete and incomplete precincts. Rex B. Goodcell got 48,159 and Edward F. Treadwell, 29,004.

United States Senator Hiram Johnson won both the Republican and Democratic nominations to succeed himself without having made a campaign speech or issuing a statement. The independent Republican, who joined the Roosevelt cause in 1932, polled 159,982 votes in 3,346 complete precincts to 65,192 for Richmond A. Rust. On the Democratic ticket Johnson in 3,318 precincts got 206,922; Carl A. Johnson, 15,421 and Clarence A. Henning, 15,302.

Congressional returns were slow, but victory was indicated for the 11 incumbents seeking renomination. These included Representative Clarence F. Lea (Democrat), of Santa Rosa, mentioned as a possible choice for Speaker of the House. All 20 Congressional seats will be filled in the November election.

Developments within regular Democratic ranks as well as the outcome of the voting threw into the limelight several matters anticipated by Sinclair.

Prediction Recalled.

One of these was the prediction he made months ago in writing the "history" of his political venture. He wrote this as a history of the future and then set out to make it come true.

In this "history" he foresaw the extension of his plan throughout the Nation. At another point a pre-election statement anticipating reaction in the regular Democratic ranks was recalled.

In this statement, issued Monday night, Sinclair said:

"I appreciate the position of the older statesmen of the Democratic party. They have stood by when the party was hardly anybody but themselves. * * * It is only human that they should resent the sudden intrusion of a stranger contesting for leadership of the party and advocating new, untried economics and political doctrines.

"Personally I am not the elbowing sort of person, and only in a time of desperate crisis would I have thought of acting as I have.

Some Leaders Disagreed.

"There are some of the older Democratic leaders who do not think the crisis as severe as I do; nor do they think my remedies are best.

"These matters will be decided at the primary election by the Democratic voters of our State. They will give the orders, and it is my hope that all Democrats will accept their direction and unite in working for the common cause, as I intend to do * * * whatever the result of the primary may be.

"No one knows how many voters have changed their party affiliation at our suggestion, but the number must be high up in the six figures. Ordinarily the bringing of that many new recruits into the party would be credited as a great party service.

"If the Democrats of California now vote to make the E. P. I. C. plan their party program, no one can refuse to accept their decision and at the same time continue to call himself a Democrat."

Sinclair Vote Held New Deal Test; Socialism Issue Looms

Continued from Page 1.

But, so far as could be learned, he sent no telegram of congratulation to Sinclair such as he has hastened to forward to all other Democratic primary victors, including those not preferred by the New Deal as nominees. He flatly refused to discuss the California predicament, as did Secretary of Interior Ickes, who advocates old party realignments into conservatives versus New Dealers.

Hopkins Hails Sinclair.

However, Harry L. Hopkins, the New Deal's Relief Administrator, hailed Sinclair's nomination as "great business;" said parts of Sinclair's EPIC program appeared "very good," and added, according to the Associated Press, "I certainly do want to see Sinclair elected."

He was also quoted as saying that Sinclair is "on our side," but when asked if he meant the Democratic side, he declined to specify. Then, asked if he did not consider Sinclair an outright Socialist, he replied, "No—he's a good Democrat."

Republican spokesmen lost no time in stamping both Sinclair and the New Deal as socialistic. Senator Hastings, as cochairman of the Republican Senatorial-Congressional campaign committee, predicted a bolt of the conservative Democrats in California that would insure Republican success on election day in winning the Governorship as well as House seats. That such a bolt, previously predicted, is in fact underway was clear from the announcement of John B. Elliott, vice chairman of the California Democratic central committee and manager of Senator McAdoo's last campaign for the Senate.

Deserts Party Labels.

"Party labels now mean nothing," he was quoted by the Associated Press as saying in Los Angeles. "I will support candidates best qualified for public service regardless of the party ticket on which they may be listed."

Revulsion in old-line Democratic ranks all through the country is threatened—to say nothing of the effect upon business confidence—unless the New Deal actually disavows Sinclair and Socialism. But to do this places all the other Democratic nominees in California in jeopardy. What the Farley command would like is to be able to avoid Sinclair without harming the rest of the Democratic ticket. But this is impossible. The Sinclair nomination precipitates an issue which has been long smouldering. It may prove to be the event that forces an already overdue showdown on the New Deal's meaning and purpose.

In one high quarter of the New Deal it was remarked yesterday that Sinclair probably would be beaten by the bolt of old-line Democrats to the Republican nominee for Governor—and that such a defeat might mark the high tide of "radicalism" in this country. Some observers, however, are by no means sure that Sinclair will be defeated—not unless the New Deal throws its weight against him. The hour for New Deal intervention in California is felt by many to have past. That is, a widely prevailing view here is that had Mr. Roosevelt come out for George Creel, his friend of war-time days in the Wilson regime, on the ground that Sinclair was a Socialist interloper, the present enigmas would have been avoided, and possibly Creel might have won.

Statement by Hastings.

That the brand of Socialism is going to be applied to the New Deal more vigorously then ever, unless Sinclair is repudiated, is evident from Senator Hastings' statement which said:

"The New Deal 'victory' in the California primaries has elements of public interest quite aside from the fact that it assures the Republican party of great gains in the November elections.

"A Socialist running on a Socialist platform and heartily indorsing the New Deal defeated a Democrat for the Democratic gubernatorial nomination, although the Democrat also was an ardent supporter of New Deal policies.

"At last we are beginning to get things straight. The people who labored under the misapprehension that this is a Democratic administration are given another opportunity to see their mistake.

"Some of us recall that Mr. Roosevelt indorsed a platform drafted by the Democratic party in the summer of 1932. The platform was last seen about March, 1933. Since then there hasn't been much evidence of the party itself.

Appeals to Conservatives.

"Many prominent Democrats have had difficulty recognizing their old political faith since it has been transmuted by the sweet alchemy of the New Deal. Perhaps the nomination of Mr. Upton Sinclair under the Democratic standards will help them to resolve their doubts. It shows where the Democratic party is being led. I don't believe conservative Democrats will follow this sort of thing.

"Sooner or later there will have to be some clarification of political terminology. Many people feel that the President, or possibly Mr. Tugwell, should issue a statement informing the country what the term New Deal means now that it is no longer identified with the political theory of the Democratic party. It is probable that Thomas Jefferson's political sagacity would have enabled him to classify the New Deal, but it is certain that he would have been careful to avoid it.

"Mr. Sinclair not only recognizes it and classifies it, he indorses it. And Mr. Sinclair is a Socialist and a disciple of Karl Marx. Mr. George Creel, the defeated candidate for the nomination, is a Democrat."

Byrns Ignores Senate Race.

Representative Joseph W. Byrns, of Tennessee, Democratic Congressional campaign chairman, floor leader and aspirant for the Speakership, kept his eyes firmly, and hopefully, fixed upon the nominees for Congress—and averted his gaze from the painful aspects of the Sinclair candidacy. He said in a statement:

"I know nothing of any issue between the Democratic candidates in the primary, but I fail to see how the result can possibly affect the Democratic nominees for Congress who are basing their claims for support on the New Deal and their aid to President Roosevelt in completing his recovery program in the next two years.

"Reports to the committee indicate that all Democratic members of the House from California, will be returned and there may be some gain."

Senator Pope's Comment.

As for Senator Pope, Idaho Democrat, he found comfort in reflecting that Sinclair's socialistic "experiment" would be confined to California. He said:

"The nomination of Upton Sinclair for Governor of California by the Democratic party is in keeping with American traditions, and should call for no objection whatsoever from the remainder of the Nation. He has presented a definite program, which is novel in many respects, but if it meets with the approval of the people of California, it will be an interesting experiment.

"Justice Holmes once announced from the bench of the Supreme Court that States of the Union should be considered as laboratories for experiments in government. If Sinclair is elected, the United States can observe with interest, and perhaps profit from the workings of his program. If he is successful, the remainder of the Nation can profit from the lesson. If he fails, the failure will be confined to California, and other States will in no way suffer."

Britten Sees Coalition

According to Representative Britten, Illinois Republican, Sinclair will drive Democrats out of their own party and into a coalition with the Republicans that will mean a Republican sweep in November

Nobody doubts that the California outcome is a boon to the Republicans not only in aiding them in California but in sharpening the issue Nationally over the New Deal's economic as well as political drift.

In his campaign book, which sold well and raised much cash for his campaign, Sinclair, writing prophetically under the title, "I, Governor of California," predicted he would win the Democratic nomination by 25,000 plurality. His victory was far greater—nearly four times that. He made clear that he was embracing the New Deal as a forerunner of Socialism and wrote of President Roosevelt in this book:

"He has barely got started on his journey, but he is headed in the right direction, toward Government control of business and industry—and I am shoving."

Was Feature of Primary.

Sinclair's remarkable triumph overshadowed all other primary results. That Senator Hiram Johnson would be easily renominated was a foregone conclusion. With New Deal blessings, the former Republican Progressive took the Democratic, Republican, Commonwealth party and Progressive nominations.

It was the New Deal's decision to back Johnson which set in motion the chain of events by which, in hoping to absorb the Republican Progressives, the New Deal now has the Socialist Sinclair thrust upon it.

Sinclair will be pitted against Gov. Frank F. Merriam in the governorship race this fall. Merriam captured the Republican nomination partly because of his law-and-order stand during the general strike in San Francisco, Sinclair versus Merriam means a straight-out battle between socialism and conservatism, though the Socialists nominated Miles C. Dempster, while the Communists nominated Sam Darcy.

See Stephens' Victory.

The prophets in Washington hold that Senator Hubert D. Stephens will be reelected in a run-off primary, September 18, against former Gov. Bilbo, who ran second in Mississippi's Senatorial primary. Representative Ross A. Collins, who gave up a sure seat in the House to get into the contest, ran third. That leaves him out—and in line for a New Deal appointment.

South Carolina exhibited unexpected wetness in an "advisory vote" on retention of the State prohibition law, but since the vote is only advisory to the Legislature it is not considered highly significant. In the governorship primary, Olin D. Johnston, lawyer and dry, of Spartanburg, ran well ahead, but must fight it out in a second primary on September 11 with former Senator Cole Blease.

However, to the Capital, the shadow which Sinclair cast across the political-economic horizon all but obscured the heavens. The next chapters in Sinclair's prophetic EPIC are now of absorbing political interest.

Kitchens Tops Parks In Seventh Arkansas

Little Rock, Ark., Aug. 29 (AP). With a bare seven precincts missing from yesterday's Democratic primary run-off, Representative Tillman B. Parks, of Camden, trailed Wade Kitchens, of Magnolia, former State representative, by more than 400 votes in the race for nomination in the Seventh Arkansas District.

Unofficial returns from 293 out of 300 precincts gave Parks 14,073; Kitchens, 14,441.

Stephens, Bilbo Enter Run-Off In Senate Race

Incumbent and Old Rival Neck-and-Neck, With Collins Beaten.

Jackson, Miss., Aug. 29 (AP).—Theodore G. Bilbo, the "stormy petrel" of Mississippi politics, today had started on the comeback trail.

Repudiated three years ago by an overwhelming majority, the fiery little south Mississippian, who twice has occupied the governorship, won his way into a run-off contest with Senator Hubert D. Stephens, veteran lawmaker, in yesterday's Democratic senatorial primary.

Far outdistancing two opponents, Stephens and Bilbo were running neck and neck for top position, with the incumbent holding a slight lead on the face of near-complete unofficial returns tonight.

Collins Poor Third.

Trailing far behind was Ross A. Collins, who surrendered his Fifth District congressional seat to make the senatorial race. However, he mustered enough votes to throw the leaders in a second primary, which will be held September 18.

State Senator Frank H. Harper, of Hattiesburg, got only a negligible vote.

With slightly more than 200 of the State's 1,611 precincts missing, the vote in the senatorial race stood:

Stephens, 59,004; Bilbo, 56,832; Collins, 38,969; Harper, 1,357.

The State's Democracy also balloted on Congressional candidates in yesterday's primary, and all incumbents seeking reelection were running well ahead of their opponents.

Three Retain Seats.

Three of the delegation were assured of retaining their seats, John Rankin in the First District, Wall Doxey in the Second, and Will Whittington in the Third. Whittington won the nomination without a contest, while Rankin and Doxey both received far more than a majority.

Representative Jeff Busby had a 400 majority over the combined vote of his two opponents.

Representative Will Comer, in the Sixth, and Representative Russell Ellzey, in the Seventh, led large fields, but did not receive majorities.

Sinclair Plans To See President

Continued from Page 1.

ticularly anxious to shield the White House prestige from the possible political consequences involved in the victory of a Socialist running on the Democratic ticket. Apparently he is desirous that the New Deal be not confused with the Socialist's "epic" platform.

Besides relieving him of the necessity of taking a stand in California, the President's policy apparently will keep him equally aloof from the campaigns of the Progressives. Senator Hiram Johnson, already blessed by the New Deal, has no opposition in California, but both Senators Robert M. La Follette and Bronson Cutting face opponents.

Byrd's Return to Base Set for Near Future

Little America, Antarctic, Aug. 28 (delayed) (AP) (via Mackay Radio.—A radio report today from the advance weather base said Admiral Richard E. Byrd had made considerable progress in recovery and would possibly be able to return to Little America early in September.

It was five months ago today that Admiral Byrd commenced his isolated vigil at the world's southernmost habitation. Yesterday he saw the sun for the first time in more than four months.

Girl Fliers Start Today On New Endurance Test

Chicago, Aug. 29 (AP).—Undaunted by two unsuccessful attempts, a pair of Texas girl fliers today accepted a third assault on the endurance flight record to be started tomorrow.

The fliers, Jean La Rene and Mary Owens, planned to take off late in the afternoon after repairs have been completed on the plane, in which they were forced down Tuesday after 106 hours in the air. Refueling trouble ended their first attempt after only a few hours.

Glacier Park Rangers Seeking Ohio Doctor

Glacier National Park, Mont., Aug. 29 (AP).—Glacier National Park officials said today a search is being made for Dr. F. H. Lumley, of Columbus, Ohio, whose unclaimed baggage recently was found at Many Glacier Hotel.

Lumley was last heard from August 13 at Goathaunt Camp at the head of Warterton Lake when he left there with Mr. and Mrs. R. B. Owen, of Cambridge, Mass., on a planned hike to Crossley Lake Camp 17 miles distant.

FRENCH SPANISH
SPECIAL OFFER—SEPTEMBER ONLY.
100 HOURS COURSE FOR $80.00
Regular Rate $125.00.
THE BERLITZ SCHOOL OF LANGUAGES
1115 Conn. Ave. National 0270.
German, Italian, Russian, Portuguese, Etc.

"Famous Five" Given Liquor By Physician

Struggle to Save Lives of Dionne Quintuplets Is Revealed.

Continued from Page 1.

dition of shock," said Dr. Dafoe. "The patient was cold, and the radial pulse had disappeared * * * Solutions of pituitary and ergot were given. In a short time the pulse picked up a little but was still fast and weak. Slight color appeared in her face."

Dr. Dafoe still feared she would not live.

"In spite of more pituitary and ergot, she presented the appearance of a dying woman. The husband was still missing, and it was my duty to get the priest, as no one else was available with a car. Reluctantly leaving the midwife, I hurried away to bring the priest, a distance of two and a half miles.

"On returning, I found the mother's condition improving * * * two hours later she was definitely out of danger."

Blankets Were Heated.

Then the busy doctor had more time for the babies. Blankets were heated in the oven, wrapped around the babies and changed often; some one brought a butcher's meat basket from a neighbor's. Three hours later the infants took turns on a warm blanket, having a rubdown with warm olive oil.

For 24 hours the babies were fed nothing but a few drops of warm water from an eye dropper every two hours. Then "a few drops of corn syrup mixture, together with from one to two drops of rum." A meager supply of mothers' milk was obtained around the neighborhood and added to the infants' beverage. When four days had passed an ample supply of mothers' milk began coming regularly. It was sent by Dr. Herman N. Bundesen, of the Chicago Health Department, and full strength mothers' milk has been used regularly since, some from Toronto and Montreal.

Latterly, the babes having "celebrated their third month of life Tuesday, a bit of tomato juice has been added to the diet—besides the oxygen, given regularly at first and later in emergencies when the infants seemed sinking.

Dr. Dafoe said there were no accurate scales handy at the time of birth, but on the second day the combined weight was 13 pounds 6 ounces. The combined weight last Monday was 29 pounds 8¼ ounces.

First Week Was Nightmare.

"The first week," Dr. Dafoe recalled, "was a nightmare with the frequent alarms and innumerable trips sandwiched between my other calls." (His medical "parish" covers about 400 square miles around Callander, on the east shore of Lake Nipissing, peopled by a rugged French Canadian stock. "Race suicide is nonexistent," said the doctor. "It is not unusual to find families of 15 to 20.")

"The babies needed constant supervision and frequent stimulation to arouse them out of their attacks of cyanosis. On the fifth day the three smaller ones were markedly distended and looked worse than usual. . . . I gave them all a saline enema with a fine catheter and a hypodermic syringe. They seemed to pick up after this and took their food better. Within a week, cylinders of 95 per cent oxygen and 5 per cent carbon dioxide were obtained, with a reducing valve and ordinary inhalator. This gas then replaced all other methods of stimulation and the rum rations were seldom issued."

Dr. Dafoe related the details of organizing the care, obtaining aid from the Red Cross, women's organizations, the Ontario government, from doctors, newspapers and commercial organizations.

The attendant publicity at first annoyed the physician, but he became grateful for the aid of the newspapers.

"At first I resented what I felt was an intrusion into my private and professional affairs. Then I came to realize that I had no right to object to what had become a matter of continent-wide interest. I have been increasingly grateful to the newspapers for the invaluable supplies and equipment which from the beginning came as a result of this publicity."

Since the first days, he said the babies have "had their ups and downs, but they are progressing favorably in health and gaining steadily in weight. . . . with . . . cooperation we hope the babies will continue to thrive and will be a credit to their family and to their country."

Wounded Thug Flees Under Sheriff's Eyes

Denver, Aug. 29 (AP).—Deputy Sheriff E. W. Widner sat up all night to guard John Garcia, wounded former convict, who was chained to a hospital cot. At 5:30 a. m. today Widner decided the prisoner had been unusually still for hours. He found a roll of blankets under the bedclothes.

Garcia apparently escaped with a key which fitted the lock to his chains while the deputy was at supper.

SPECIAL NOTICES.

NOTICE
All members of the Bricklayers' Union, No. 1, D. C., will assemble at the office, 829 3d st. nw., MONDAY, Sept. 3 at 8:45 a. m. Cards for uniforms can be obtained at the office at any time from now until Saturday noon.
By order of the Trustees.

SPECIAL RETURN-LOAD RATES ON FULL and part loads to all points within 1,000 miles; padded vans; guaranteed service. Local moving also. Phone NA. 1460. NAT'L DEL. ASSOC., INC., 1317 N. Y. ave.

CIVIL SERVICE EXAM
Complete text for stenographers and typists, $1.50; includes several general tests with answers; rough draft; dictation and typing material; how exams are graded, &c. Only a few copies left.
BOYD SCHOOL
1333 F St. NAt. 2340.

BOYD Summer School Training will PAY you. Learn Gregg or Boyd Shorthand, business letter writing, spelling, bookkeeping, secretarial work in two-thirds usual time; faster Progress, better Positions. Inquire now—
BOYD BUSINESS UNIVERSITY,
1333 F. (Est. 17 yrs.) NAt. 2340.

Virginia Welcomes Ritchie, Home Again, as Native Son

Continued from Page 1.

stay the Maryland executive went to Deauville races.

Gov. Ritchie refused to discuss the Maryland political situation, explaining he had not kept in close touch with recent developments. The accuracy of the latter statement became apparent a moment later when he expressed surprise when told that his chief opponent for the Democratic gubernatorial nomination—Mayor Howard W. Jackson of Baltimore—withdrew several weeks ago. The Governor said he was "pleasantly surprised."

Asks About League.

Ship reporters at Norfolk asked Gov. Ritchie his attitude toward the newly created American Liberty League. He said he had seen only a line or two about the organization and asked what it was.

"It is an organization of the Democratic section of the Democratic party," one of the Norfolk reporters replied.

"I'll have to look into it," said Gov. Ritchie, laughing heartily.

The Governor told several anecdotes of incidents which happened on the trip, making his traveling companion, Col. Stuart S. Janney, chairman of the Maryland Welfare Board, the chief figure in each story. Mr. Janney and Gov. Ritchie have been close friends since they were small boys in Baltimore.

One anecdote had the Governor and Mr. Janney on their way to catch their boat at Havre, pursued by a Coburg hotel proprietor because Mr. Janney failed to make arrangements for the payment of their bill. The two Marylanders, soon after leaving Coburg, two hours by motor from Havre, remembered the unpaid hotel bill. They decided, however, if they turned back they might miss their boat.

They decided to telephone the hotel from Havre and make arrangements for payment of the bill. Shortly afterward they heard the roar of a speeding automobile and soon a motor bearing the hotel proprietor pulled alongside and waved to them to stop.

Guest of Consolvo.

"I guess he thought we were trying to beat our bill," the Governor laughingly said in telling the story to Col. Charles H. Consolvo, owner of hotels in Norfolk, Richmond and Baltimore. Col. Consolvo entertained Gov. Ritchie at luncheon in Norfolk.

"My principal observation on the European economic situation is that our dollar does not buy as many francs as it should," the Governor said.

Col. Janney did not leave the ship, but continued on to Baltimore. Aboard also were Dr. Albert S. Cook, State superintendent of education in Maryland, and Mrs. Cook. They were not with the Governor in France.

Meeting the Governor at the Norfolk pier were David C. Winebrenner 3d, Maryland secretary of State; Harold E. West, chairman of the Maryland Public Service Commission; Ira J. McCurdy, of Frederick, a friend of the Governor, and a party of Virginians headed by Col. Consolvo. Escorted by motorcycle police, the party went to the Monticello Hotel, where a number of persons from Norfolk called on Mr. Ritchie.

After the Consolvo luncheon, the Governor's party left by train for Richmond. As the train moved into the station, a battallion of the 111th Field Artillery—the famous Richmond Howitzers—fired a salute from Belle Isle in the James River.

Waiting at the station were Mayor J. F. Bright of Richmond, Brig. Gen. Samuel G. Waller, adjutant general of Virginia, representing Gov. Peery; Lieut. Col. Clifford Cabell Early, representing the Regular Army; the Virginia Governor's military staff; Jacob Umlaum, president of the Richmond City Council; delegation representing Richmond Chamber of Commerce and other civic organizations, headed by Maj. LeRoy Hodges, Mason Manghum and Malcolm Bridges, and members of the Cabell family, the Governor's Richmond kinsfolk.

Gov. Ritchie, in Gov. Peery's personal car, with the latter's flag flying from the front, headed a procession through the business section of Richmond to the Capitol. On the way many persons attracted by the police sirens waved greetings to the Marylander. Gov. Peery first formally received Gov. Ritchie with his staff present, and later the two executives chatted privately for about ten minutes.

The Governor is a guest tonight at the home of his uncle, Henry L. Cabell. He was entertained at a small dinner by his first cousin, Robert Gambrill Cabell 3d and Mrs. Cabell.

It was exactly 58 years ago today that the Governor's mother, Elizabeth Cabell, famed as one of the three most beautiful women in the South during the Civil War, came home for the birth of her baby in a house nearby where the Maryland executive slept tonight.

Elizabeth Cabell married Judge Albert Ritchie, of Baltimore, and went to that city to live. But because her father was a physician she decided to go to the paternal home for the baby's birth. Traveling by boat from Baltimore, Mrs. Ritchie was delayed and soon after her arrival in Richmond the baby, who now has served longer continuously as the Governor of an American State than any other man, was born.

Virginia always has claimed Gov. Ritchie as one of her native sons. Gov. Peery today led the Marylander to the Hall of Statues of Native Virginians who have been Presidents of the United States. Gov. Peery pointed out that all the niches had been filled except one, temporarily holding a bust of the Marquis de LaFayette. Gov. Peery said Virginia was reserving that space for Gov. Ritchie.

South Carolina Votes Wet and Picks Bone-Dry

Johnson and Blease to Enter Run-Off for Governorship.

Columbia, S. C., Aug. 29 (AP).—South Carolina, one of the two States to reject repeal last fall, today had voted wet in an advisory referendum and at the same time had given the only bone-dry candidate in the race a substantial lead for the nomination as Governor, on the face of incomplete returns from yesterday's Democratic primary.

As returns slowly increased the margin of the wet vote and established that Olin D. Johnston, lifelong prohibitionist, and the veteran Cole L. Blease would enter a second primary September 11 for the nomination, signs of a realignment of 40-year-old political lines were observed.

Notified that the Governorship nomination, equivalent to election, lay between Johnston and Blease, Senator E. D. Smith, who defeated Blease twice and served one term as his Senatorial colleague, announced he would vote for Blease.

In the referendum, which was ordered as a "straw vote" to be observed by the next Legislature only in the lawmakers' desire, 114,046 voters said they wanted liquor legalized, while 95,358 spoke for retention of the law which prohibits the manufacture and sale of the beverage but allows the importation of a quart a month, theoretically for medicinal purposes.

Johnson had 85,027 votes and Blease, 68,905. With regard to liquor, he promised to be guided by the outcome of the referendum, but did not announce how he voted.

Wyndham M. Manning, Sumter farmer, was third with 43,563 votes.

Hickey-Freeman
CUSTOMIZED CLOTHES
FINAL SALE WEEK
During the balance of this week the generous reductions offered on our HICKEY-FREEMAN suits and topcoats, RUXTON shirts and pajamas, and NUNN-BUSH shoes, continue in effect.
Open Next Saturday
Goldheim's
Apparel for Gentlemen . . . Established 1875
1409 H Street N.W. NAtional 1409

Order Rinaldi's Reading Anthracite COAL NOW
Prices Advance September 1st
Buying Super-Cleaned Reading Anthracite Coal before Sept. 1st not only means an immediate money saving, but big heating savings for you next Winter. You may depend on this Low-Ash Super-Cleaned Reading Anthracite—the sootless, smokeless, dependable, long-burning hard coal.
Phone NOrth 1600
NRA
Rinaldi Coal Co. Inc.
649 Rhode Island Ave. N. E. NOrth 1600
SILO-STORED AND RE-SCREENED

1934 SEPTEMBER 1934 — 1934 OCTOBER 1934 — 1934 NOVEMBER 1934
"Probably Showers"
The weather man will make that prediction very often during the next season . . . but you will not mind if YOU HAVE A GOOD ROOF. Now is the time to paint it . . . help it get through Fall and Winter. Our Special Brand of Roof Paint, made extra durable, is easy to use. Ask us about it.
E. J. Murphy Co., Inc.
710 12th St. N.W. Natl. 2477

Washington to Richmond $4.00 ROUND TRIP for Labor Day Holiday
40% Reduction Between Other Stations
Tickets good going August 31st, September 1st, 2nd and 3rd.
Good returning to leave destination until midnight, September 3rd.
Children half fare.
Baggage and stop-over privileges.
R.F.&P.R.R.

CAVALIER distilled dry GIN
$1.10 PER BOTTLE (3/4 quart)
Pt. 70c
Distilled and bottled by CONTINENTAL DISTILLING CORPORATION, PHILADELPHIA
"GIN FIZZ" smoother this way:
½ tablespoonful powdered sugar
Juice of ½ lemon
1 jigger of CAVALIER GIN
Shake with cracked ice, strain into glass, and fill with carbonated water.

Farm Prices Up But Debt Gains, Richberg Finds

32 Per Cent Boost Noted by NRA Counsel in Report to Roosevelt.

Rising farm prices, greatly curtailed surpluses, and a farm debt, 25 per cent financed by the Federal Government, are highlights of the second of a series of reports on New Deal achievements, laid before President Roosevelt yesterday by Donald R. Richberg, secretary of the Executive Council.

Including about $311,000,000 of Federal rental and benefit payments in his picture of expanded farm income, Mr. Richberg reported a 32 per cent increase in returns to farmers from August, 1933, to June, 1934, over the corresponding previous period.

Climbing farm prices, which the NRA counsel and National Emergency Council head estimated within 5 per cent of prewar parity, as well as dwindling surpluses, were attributed in part to the Nation's worst drought. And so the President's lieutenant urged continuance of the program of Federal farm control methods, guarding against postdrought overproduction.

Dovetailing with his report on the agricultural phase of the New Deal recovery program, the Bureau of Agricultural Economics yesterday reported an increase from 80 to 87 in the index of prices received by farmers for the month ended August 15.

This was declared the largest monthly increase since the early summer of 1933, placing the index 15 points higher than a year earlier, and at the highest level recorded since April, 1931.

Better Revival Urged.

Mr. Richberg linked his second report with his earlier appraisal of industrial advances by stating that it is "essential that there be more of a revival in industrial production and more extensive reemployment" if farms are to fully recover.

His first report, made public last Sunday, claimed broad strides in industrial production as the direct and indirect result of NRA and AAA programs. He claimed the reemployment of some 4,120,000 persons. Chairman Henry P. Fletcher of the Republican National committee challenged the accuracy of his comparisons.

The second Richberg report which, with the first and the five more that are to come, will be used widely by Democrats in the approaching campaign, disclosed farmers have borrowed nearly $2,000,000,000 through Government enterprises. He said Federal agencies now hold 25 per cent of the farm debt, as against 12.1 per cent at the beginning of 1930.

Surpluses Attacked.

Pointing out that agricultural surpluses have been "among the principal price depressing influences," and that in March, 1933, seven basic commodity prices were 51 per cent of their 1910-1914 level, he noted:

"Prices of seven commodities originally designated as basic have risen from 51 per cent of the 1910-1914 relationship to 95 per cent, exclusive of benefit payments.

"Including benefit payments, the farm price of these seven commodities was, in August, 1934, about 116 per cent of prewar. On August 6 prices paid by farmers for the things they bought were estimated to be 122 per cent of the prewar prices, which would mean that for the portion of domestic consumption the farm price of these 7 basic commodities plus benefit payments had risen to 95 per cent of their prewar 'parity.'"

Income Far Below Normal.

Farm income, Mr. Richberg stressed, is still far below predepression levels, but he estimated this year it will exceed 1933 by approximately 19 per cent. He said farm income totaled $5,083,000,000 for 1933-34, compared with $3,881,000,000 for 1932-33, an increase of $1,202,000,000.

While the hot drought sun played its part in cutting farm surpluses to nearly normal, according to the Administration's official reporter, he warned that at the same time it "laid the basis for new surpluses." For this reason, he said, crop control must continue. He pointed out that the drought did not eliminate 40,000,000 acres which have been producing farm surpluses since the war.

"It is apparent that the mechanism of adjustment must be utilized to * * * balance production," he said. "Because of the increase in prices of some commodities and the scarcity, it is quite certain that in the absence of stabilizing control, farmers would again produce more than the markets can absorb at a fair price during the succeeding year."

He estimated 213,000 farmers through Government refinancing loans scaled down their indebtedness about $52,789,000, or 26 per cent, saving on interest alone $15,719,000, or 24 per cent.

Government farm loans were made principally through the Farm Credit Administration, which extended $1,626,468,000 from June 1, 1933, to July 31, 1934.

A PWA Artist's Conception of the New Deal

Associated Press Photo.

Under the pseudonym "Jere Miah II" an artist on relief in Westchester County, N. Y., has painted this stinging caricature of President Roosevelt's Administration. The man being stripped of his shirt is a taxpayer.

Gen. Johnson's Revolt Spurred By Secretary

NRA Legal and Research Heads Have Tendered Resignations.

Continued from Page 1.

search and planning division chief, are on Johnson's desk.

Smith figuratively waved his resignation in Johnson's face last week when the general in a stormy meeting with the NRA policy board charged Donald R. Richberg, former legal division chief, with disloyalty.

Also Offered Resignation.

Richberg and Secretary of Labor Frances Perkins are backing an NRA reorganization plan to which Johnson objects. The former has not actually retired from NRA, but has been detached for duty as secretary of the President's executive council. Richberg's resignation also has been offered, but not accepted.

Johnson was angered at the White House ten days ago when Richberg offered a reorganization plan which would supplant Johnson's one-man control with a board. Miss Perkins is reported to have backed Richberg.

Following the White House conference, Johnson, meeting with his policy board, is said to have described Richberg as "playing fast and loose." Accusing Richberg of disloyalty, Johnson demanded in vigorous terms full loyalty of his staff. "That means you, too," he said, pointing to Smith.

"My resignation has been before you for some time and you can accept it now if you wish," Smith replied.

As the meeting ended, Johnson in more jovial vein, asked Henderson when he would resign. Henderson also advised the general that his resignation was in Johnson's office and could be accepted whenever desired. Johnson assured both men of his confidence in their loyalty and value to the organization, which apparently ended that incident.

Tendered Repeatedly.

Richberg's resignation from the NRA post has been offered to Johnson repeatedly since the President gave Richberg the more important job of coordinating emergency agencies and heading the executive council.

Richberg's departure from NRA early in July was believed by officials to be a permanent move and the matter of his resignation a mere formality. The clash between Richberg and Johnson appeared, in reviewing the incident involved, as more of a conflict of personalities and governed by a widely different approach to Government problems.

Johnson has used the NRA and his job as administrator in the light of his "big business" and military background. Richberg has brought a background of wide legal experience and extensive activities with railway labor cases.

Both agree basically on self-government of industry, although Richberg's theories are believed to take more account of protecting the consumer from price combines, and the little business man from annihilation.

Johnson continued his vacation yesterday at Bethany Beach, Del., with members of his family. Miss Robinson joined him by airplane Tuesday and is reported remaining until today.

Illinois City Suspends Taxes.

Williamson, Ill., Aug. 29.—The mayor has notified the county clerk that Williamson has a sufficient balance in the treasury to operate until next May without making a tax levy to be collected in the spring.

Painting by Destitute Artist Lampoons Roosevelt Regime

Mural of "Jere Miah 2d" Displayed Near Summer Home of President.

Tarrytown, N. Y., Aug. 29 (AP).—Fifty miles from the summer White House, scores of persons paid 25 cents each today to see the lampoon in oils an anonymous and destitute artist on PWA relief has done of the Roosevelt Administration.

Identity of the artist, who signed himself "Jere Miah II," was still a closely guarded secret of officials of the Westchester galleries, where the mural will be part of a permanent exhibit.

President Roosevelt, central figure in the canvas, was depicted holding a microphone in his left hand, and with his right hand grasping a fishing rod, from which dangles a fish. On his head is a small crown.

The galleries announced that a good share of the receipts would be turned over to the artist. They said he was young, married and that sometime since 1929 he had lost his home and had found himself unable to support his wife.

Sponsors of the artist said he fears to make his name known because he still is on the relief pay roll, and believes he might be the victim of a retaliatory move.

They also said he is planning a second mural to be titled, "America, 1934."

Employers Reject Textile Peace Offer; Troops on March

Continued from Page 1.

kept closed until these changes are made.

"The character of such a strike is clear," he said. "If it is to be an approved and successful weapon for changing the code or enforcing governmental action it will set a precedent for strikes in every other industry. It will put a premium on force and violence as instruments of law making instead of the orderly processes of the National industrial recovery act. * * * In view of this situation we are unable to enter into conference with the group threatening the strike."

Earlier, W. D. Anderson, president of the American Cotton Manufacturers Association, representing Southern mill owners, declined an invitation to participate in the labor board conference.

Gorman Accuses Owners.

"Now the air is clear," Gorman observed. "There seemingly are no more subterfuges to which the employers can resort and so they stand at last out in the open, unwilling to enter into a conference that might result in negotiations in which they would be defenseless. For the cotton textile mill owners simply can not stand up against our charges, and they know it.

"Added to that is their age-long refusal to deal with organized labor as such and their hope that somehow they can continue in that ancient manner. I honestly think there are some mill owners who do not know the recovery act is a law and I am very certain that a good many of them do not know the language of section 7(a) (the collective bargaining guarantee). They are due for some instructions shortly."

Gorman predicted the employers would learn they could not "pick out" the laws they wished to obey. "The strike will come," he added. "I caution our members everywhere, however, not to walk out until the appointed hour. Every local union will get telegraphic orders and those orders will fix the hour at which the mills are to be closed. "I ask the workers everywhere to remain at work until they are notified of the hour to stop and I urge, in the interest of good faith and union discipline, that they do not walk out until the hour set for all to stop. Let us give a magnificent demonstration of united, concerted action. In unity they will be invincible.

"The word now is, close the ranks, maintain discipline, follow your instructions to the letter, stand ready. The hour is at hand."

Some Mills Already Closed.

Union officials will meet here today to set the exact hour of the strike. Indications were that the workers would be told to leave their looms and spindles at the close of work tomorrow. Such an order, however, would mean that the effect of the strike would not be felt until Tuesday, as the industry is on a five-day week, which prevents the mills from opening Saturday and Labor Day will be observed Monday. Some employers already have begun to close their plants as a countermove. Such shut-downs occurred yesterday in Alabama and New Hampshire, the Associated Press reported.

Garrison indicated the Labor Board would continue its mediation efforts even if the strike materialized. He hinted the board would appoint a committee of three to conduct the negotiations. The Labor Board, the Labor Department and the NRA probably would be represented.

Pay envelopes of workers in Southern mills were produced by Gorman in an effort to prove employers had violated NRA wage provisions. The envelopes ranged from $5.06 to $12.90 a week. Gorman said the wages in those instances should have been at least $30.

Unionists said a silk banner would be awarded to the first local union to report 100 per cent cooperation.

Seventeen Alleged Reds Freed.

San Francisco, Aug. 29 (AP).—Seventeen alleged Communists, who have been in jail here 30 days awaiting trial on vagrancy charges, were released today by Judge Allen James upon recommendation of Assistant District Attorney Arthur Jonas.

Farm Aid 'Flops,' Dickinson Asserts

Continued from Page 1.

producers pay "70 to 80 per cent of it."

Sees Socialized Era.

Dickinson claimed to see in writings or remarks of President Roosevelt, Mrs. Roosevelt and others, grounds for fears that the country is head "for a socialized era," and said of the "brain trusters:"

"Most of them should be given a permanent leave of absence without salary."

He called it the "philosophy of the New Deal" that "those that have must give to those who do not earn; * * * that the thrifty shall take care of the shiftless." As for Secretary of Agriculture Wallace's recent suggestion that a National economic council might be useful to coordinate economic activities, Dickinson declared:

"When you want to plant your corn or sell your hogs, you will have to get the consent of this supreme court."

The picnic drew farm families from northern Illinois, eastern Iowa and southern Wisconsin.

St. Marys 4-H Club Wins Fair Prizes

Team Is Victor in Poultry and Tobacco Judging.

Upper Marlboro, Md., Aug. 29 (AP). A 4-H Club team from St. Marys County won the poultry-judging prize and a team from Calvert County won the tobacco-judging contest at the annual Marlboro Fair today.

Prince Georges and Charles Counties were second and third, respectively, in the poultry judging. In the tobacco contest, Charles was second and Prince Georges third.

Members of the winning poultry team were Dorothy Milburn, Hilda Fish and Charles Birch. The team was coached by Miss Ethel Jay, home demonstration agent at Leonardtown.

Individual winners were Dorothy Milburn, St. Marys County, first; Charles Birch, St. Marys County, second; Carlton Thorne, Prince Georges County, third; Bobbie Grey, Charles County, fourth; Hilda Fish, St. Marys County, fifth.

Members of the winning tobacco-judging team were Willard Sherbert, Royce Watson and Lester King. The team members, in order, also won first, second and third individual prizes. Marburry Linton, of Charles County, was fourth. John Morsell, Calvert County agent, coached the winning team.

Peace Parley On Aluminum Strikes Hitch

"Last Couple of Hurdles" Block Settlement of Strike.

(Associated Press.)

Negotiations for a settlement of the aluminum strike reached at least a temparary impasse last night just as the Aluminum Co. of America and representatives of the Aluminum Workers Council appeared on the brink of reaching an agreement.

When unable to cross what a company spokesman described as the "last couple of hurdles" in the way of a settlement, representatives of the Aluminus Co. of America and the union carried the situation to Lloyd Garrison, chairman of the Labor Relations Board.

If Garrison is unable to arrange a settlement, the company spokesman said, the representatives of the Mellon interests would return tonight to Pittsburgh. About 10,000 employes in four of the largest plants of the company are affected by the walkout, now in its third week.

When it called the strike, the union demanded a written labor contract, collection of union dues by the company and a universal wage scale. The company declined to meet any of these demands, saying they refused to operate a shop closed to any but union workmen.

What concessions have been made by either side in their joint conferences at the Labor Department have not been disclosed. The company spokesman said final agreement on any single point depended on final agreement covering all the issues.

Block Predicts Early Downfall for Hitler

New York, Aug. 29 (AP).—Paul Block, newspaper publisher, returned from Europe today with a prediction that Adolf Hitler would remain the ruler of Germany not longer than two more years.

Though everybody was talking about war, Block said he did not believe there would be war "unless Hitler starts to fall." Then, to save himself, he may start a war to get his people back of him again."

Screen Actress Will Wed.

Hollywood, Aug. 29 (AP).—Announcement was made today that Lotus Grant Carew, screen actress, and Frederick Feitshans, jr., clubman, will be married Friday night. She is the daughter of Evelyn Carew, stage actress.

Pope Prays for Early Relief From Drought

New York, Aug. 29 (AP).—Word that the Pope was hoping the praying for speedy relief of drought sufferers in the Middle West was brought to America today by the Most Rev. Joseph F. Rummel, Catholic bishop of the diocese of Omaha, Nebr.

Bishop Rummel has been abroad five weeks.

Ralph Forbes Marries Miss Heather Angel

Yuma, Ariz., Aug. 29 (AP).—Ralph Forbes and Heather Angel, motion-picture players, were married here today by a justice of the peace.

Forbes, former husband of Ruth Chatterton, announced he and his bride would depart immediately for New Mexico, on their honeymoon. Miss Angel went to Hollywood from England.

JULIUS GARFINCKEL & Co.
F STREET AT FOURTEENTH

OUR SALE OF FUR COATS

Our customers tell us they buy furs here with the greatest satisfaction, with never a worry about the style or the quality as they know from their own experience, and that of their friends, how perfect our furs are.

Praise like this makes us very happy as we are constantly on our mettle to select only the best furs for you . . . We like to know that so many people repay our efforts with their entire confidence.

OUR VALUES ARE EXTRAORDINARY
COME, SEE THEM TODAY, WITHOUT FAIL

WHAT further PROOF COULD YOU ASK

Eat Breyers all-ways ICE CREAM

PLEDGE OF PURITY

Tested and Approved Good Housekeeping Bureau GOOD HOUSEKEEPING MAGAZINE

-as to the PURITY and QUALITY of Breyers ICE CREAM

Lansburgh's
NO CONNECTION WITH ANY OTHER WASHINGTON STORE 7TH, 8TH and E

If You Buy Now,

You Can Swathe Yourself in Luxurious Furs at Lansburgh's for . . .

$158

Amazing Variety and Quality!

For example: Sketched is a handsome black caracul coat with a genuine silver fox collar, a precious fur seldom expected at $158! The collection offers you either black or brown kidskin, Hudson seal (dyed muskrat), silvertone and ombre muskrat, raccoon, and leopard cat.

SECOND FLOOR—FUR SHOP

EDUCATIONAL.

National University
Fall Term Begins September 24, 1934.
SCHOOL OF LAW
School of Economics and Government
Registrar's Office
Open for Registration 9 a. m. to 7 p. m.
818 13th STREET N.W.
Tel. Na. 9617.

Washington College of Law
Co-educational
Thirty-ninth Year
Fall Term Begins September 24
2000 G St. N.W. MEt. 4585

Accountancy
Pace Courses; B. C. S. and M. C. S. Degrees. C. P. A. Preparation. Day and Evening Classes; Coeducational.
Send for 28th Year Book.
BENJAMIN FRANKLIN UNIVERSITY
TRANSPORTATION BLDG. MET. 2515

ITCHING...
anywhere on the body—also burning irritated skin—soothed and helped by Resinol

RESORTS
Ocean View, Va.

DRIVE OVER!
Saturday, Sunday or Labor Day
The ANCHORAGE
Annapolis, at the Severn River Bridge
For the most delicious Dinner in Maryland for only $1.00.
No Cover or Minimum Charge.
Dancing every evening and entertainment ALL without any additional cost to Dinner Guests.
Remaining OPEN thruout the Fall.

RESORTS.
Annapolis, Md.

Going AWAY?
Spend a Delightful Week-End and Labor Day at
SHORE DRIVE HOTEL
Formerly "Diggs"
OCEAN VIEW, VA.
On the Water Front
Rooms With or Without Bath.
MR. AND MRS. R. H. LIFFORD, OPERATORS.

HITTING THE TARGET OF

Quality SINCE 1869

Makers of Maryland's most famous rye whiskey since 1869.

Sherbrook Whiskey
Brooks Company, Inc.
935 Woodward Building NAtional 7116
Exclusive Distributors for Washington and Vicinity

Don't Wait Too Long!
August Is Passing Quickly
AUGUST SALE
of Lifetime Furniture

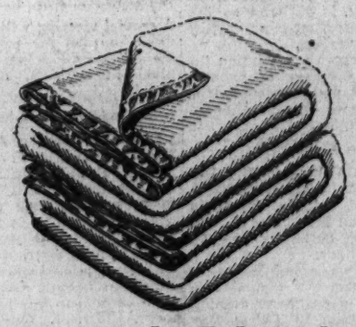

Esmond Blankets
Special August Price
$4.95
TWO TONE

You might just as well buy your Blankets in August and save! These lovely, fluffy-textured two-tone Esmond Blankets have the famous Pelage finish which adds warmth without extra weight. They are bound in seamless two-tone satin to match both sides and are tailored in expert fashion. Colors: Blue and rose, gold and rose, orchid and green, peach and green, rose and green, cedar and peach. Come in today and save!

MAYER & CO.
Seventh Street Between D and E

Hurley Labels Liberty League 'A 'Smear-Gang'

Former War Secretary in First G. O. P. Attack on Project.

(Associated Press.)

Cleavage over the American Liberty League, already manifest among Democrats, became evident yesterday in the Republican regular ranks as well.

Despite one of its organizers being a potential G. O. P. Presidential contender in 1936, former Secretary of War Patrick J. Hurley labeled the league "a smear gang," trying to impose "minority rule."

Learning of the statement at Cape Cod, Mass., President Jouett Shouse telephoned A. L. L. headquarters here that he had no immediate comment.

His assistants were busily sorting the latest letters asking membership and information. Enrollment applications were being made ready for National distribution.

White House correspondence, meanwhile, was said to pertain little, if at all, to the new nonpartisan organization.

Showdown Seems Likely.

There were renewed signs that the Administration plans to press the contention that the New Deal emphasizes "the average man" and "the common man" as coming ahead of "property." Past differences between President Roosevelt and Alfred E. Smith over the soundest way to do that appeared likely to make something of a showdown inevitable.

Mr. Roosevelt, it was recalled, used no names in inferring that the league's purposes overlooked "thy neighbor."

He was on record, however, as complimenting Mr. Smith in 1932: "My old friend Al's great contribution lay in what he has accomplished (for charity) over this long period in making us socialminded, in giving us a clearer concept of the command, 'Thou shalt love thy neighbor as thyself.'"

Senatorial reactions to the league continued to be scrutinized, including that by Senator McGill (Democrat), Kansas: "A useless, worthless organization of radical reactionaries."

Cooperation Doubted.

A statement by the National Economy League, about desirability of a balanced Federal buget beginning next July, gave rise to queries whether it would cooperate with the Liberty League. This was considered unlikely at its office.

Whether Representative James W. Wadsworth (Republican), New York, would answer the Hurley attack was among the many conjectures. He had been widely mentioned as a possible leader of the anti-New Deal sentiment two years from now.

Hurley was known to be reflecting opinions harbored by some other Republican leaders. Significance was attributed to his statement, inasmuch as it was the first of the kind. It said the league "is financed by the same people and led by the same man that led the smear-Hoover campaign," and expressed regrets that "such splendid statesmen" as Wadsworth, Smith and John W. Davis would be "taken in by the old smearbrigade."

Early Ruling On McCracken Case Is Sought

Imprisonment Legality Up to Supreme Court; House Interested.

(Associated Press.)

The Supreme Court will be asked in a few days to determine whether the Senate has the authority, in judging a person to be in contempt, to have him imprisoned.

The issue will be brought up in the famous contempt case involving William P. MacCracken, jr., former assistant secretary of Commerce for Aviation. He was charged by the Senate Air Mail Investigating Committee with destroying certain documents subpenaed in the inquiry.

MacCracken was found guilty by the Senate of "wilfully destroying certain documents." He took the case to the District of Columbia Supreme Court after a sortie with Chesley W. Jurney, Senate sergeant at arms, which involved a week-end of amusing developments last spring.

At first, MacCracken played hide and seek with Jurney. Then he forced himself to be placed in custody by making the sergeant at arms his unwilling host over a week-end.

The lower court ruled the Senate had no authority to sentence MacCracken and the Senate has directed that an appeal be taken.

With the aid of Representative Hatton Sumners (Democrat), Texas, chairman of the House Judiciary Committee, Leslie C. Garnett, United States District Attorney, has prepared a petition to file with the Supreme Court asking for a ruling.

Before he died, Speaker Henry T. Rainey asked Sumners to "protect the interests of the House" in the case.

The petition says:

"It is of tremendous importance to Congress, as well as to those citizens affected by investigations of the kind herein involved, to have this court definitely determine whether the act of the recusant witness in destroying documents under subpona by Congress nullifies the power of punishment essential to its self-preservation and inherent in it, and thus effectually annihilates its power to require the production of documents."

Sell odd pieces of furniture with Post Classified Ads. Call an Ad-Writer at National 4200.

'Invaders' Make Inroads in New Jersey Area

Way Cleared for Sanding of Big Expeditionary Force in U. S.

By Harris B. Hull.

The "invaders" of the Eastern Coast of the United States have succeeded in pushing their lines inland from 10 to 30 miles in New Jersey, it was learned at general headquarters at the War Department here yesterday.

This not only gives the "enemy," in the mythical war now being conducted, the tactical advantage of having captured considerable area, but it will allow the unmolested landing of a large expeditionary force in the Atlantic City-Barnegat Bay region.

From the best information available here it is estimated this enemy force immediately available consists of 15 infantry divisions, 2 cavalry divisions, an air force of at least 750 planes and miscellaneous troops.

Situation Outlined.

The situation in the war games was described as follows:

The lines of the enemy extend between Toms River, Bamber, Cedar Bridge, Cedar Grove, Port Republic and Mays Landing. In the Cape May area the Black forces have reached a line between Mays Landing, Millville and Bridgeton. The forces in the eastern Delaware sector are between Little Creek and Dover.

During their advance the enemy has taken possession of considerable equipment, such as motor transportation and general supplies.

High-ranking tacticians of the American general staff last night said four general courses of action seem to be open to the enemy. These are;

1. An advance toward the north to secure the New York area.

2. An advance west and northwest to secure the Philadelphia and Wilmington area.

3. An advance north and northwest to secure the New York, Philadelphia and Wilmington areas.

4. Extensive landing operations of additional troops in the Narragansett Bay, Boston area, opening up this sector as a theater of operations. At least two leading generals of the American Army said that in their opinion the enemy would not start important operations in the Boston region, preferring to concentrate their forces in one theater.

Defensive Position Described.

Officers at Gen. Douglas MacArthur's headquarters outlined the American defensive position as follows:

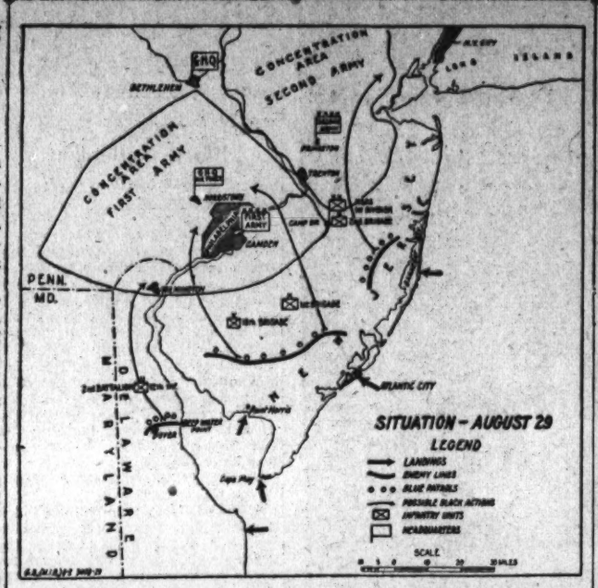

The situation in the war games as it existed yesterday is shown by this map. It outlines the present enemy lines and the possible avenues of tactical approach to Wilmington, Philadelphia and New York.

General headquarters will be established at Raritan Arsenal, N. J. Headquarters of the First Army will base at Camp Dix and the Second Army at Fort Monmouth. The General Headquarters Air Force will be stationed at Raritan Arsenal.

At present the General Headquarters Air Force is being assembled in the Los Angeles-San Diego district preparatory to a quick transcontinental flight.

The First and Second Army being engaged in the New Jersey area, the Third and Fourth Armies are continuing their concentration for defense of any additional moves against the Pacific coastal frontier.

Intimation of the future plans of the major American defensive action was gained last night when it was learned Gen. MacArthur had issued the following instructions:

1. The First and Second Armies, general headquarters reserve units and the General Headquarters Air Force will concentrate in the North Atlantic theater and defeat Black landing operations.

2. The First Army will concentrate and establish lines in the vicinity of Camp Dix, Berlin, Pitman, Pennsgrove, Wilmington and Quarryville. Upon arrival of the advance forces of the Second Army, the First Army will cover the right of the concentration.

3. The Second Army will concentrate and establish lines in the vicinity of Keyport, Freehold, New Egypt, Trenton and Delaware River. Upon arrival of advance forces, this force will cover the left of the concentration.

4. The General Headquarters Air Force will concentrate at airports suitable for supporting operations of the First and Second Armies. The selection of the airports has been left to the commanding officer of the G. H. Q. Air Force, Brig. Gen. Oscar Westover.

5. A general reserve consisting of three Infantry division, two Cavalry divisions, one Cavalry brigade, mechanized, and the remaining G. H. Q. Reserve units will be placed into action and employed by the commanding generals of the First and Second Armies and specifically at West Chester, Pa., and Lambertville, N. J.

6. The Ninety-third Infantry Brigade, National Guard, will concentrate in the Narragansett Bay, Boston area, and will replace the Eighteenth Brigade as sector troops in the New England area.

It also was learned other forces will be distributed in the Long Island coast and the Norfolk and Newport News sector.

Defense Assembles Craft in Los Angeles for Quick Flight.

Firemen Push Parade Plans At Alexandria

Vanguard of Visitors Is Expected to Arrive There Tomorrow.

THE WASHINGTON POST BUREAU.
907 Prince St., Alexandria, Va.
Phone Alexandria 523.

The vanguard of the fire companies which will participate in the Labor Day parade of the National Firemen's Association in Alexandria will arrive tomorrow, Chairman James M. Duncan, jr., of the convention committee, having been advised that the Pioneer Hose Company of Brackenridge, Pa., will reach here on that day and be quartered in Portner's Arena. Ansonia, Conn., will be the second to be represented by a large company, bringing 136 men. The Ebenezer Fire Company, of New York, will bring 65 members, 30 members of the ladies' auxiliary and a drum corps.

The location of the reviewing stand has been changed from Washington and Princess streets to Washington and Queen. It will accommodate 277 persons, and work on it will be started immediately. The work of erecting 7,000 circus seats on Washington street is well under way.

Many stores and private homes are being decorated, and talks will be delivered twice daily over the Columbia Broadcasting System advertising the parade.

A large number of Alexandria volunteer firemen will act as special police the day of the parade, and will receive special instructions at headquarters tomorrow night.

46 Trophies Offered.

There are 46 trophies and cups to be awarded as prizes, and $1,070 has been contributed for the cash prizes.

Members of the Alexandria City Council, chairmen of various convention committees and officers from the three Government vessels which will be in Alexandria during the convention will be tendered a dinner in the George Mason Hotel at 7 p. m. Monday. Dan S. Hollengs, business manager of the chamber of commerce, is in charge of arrangements.

F. S. Cronin, of the Ethyl Gasoline Corporation, will be guest speaker at the weekly luncheon of the Alexandria Kiwanis Club today in the George Mason Hotel, his topic being "The Importance in our present-day lives of the automobile and the progress in modern motor fuels." Tom Jones, president of the club, will be in charge of the program.

The club and ladies of their families have been invited to attend the meeting of the Prince Georges Kiwanis Club, at the Beaver Dam Country Club, which will be designated as "Golden Rule Night," when the Annapolis Club will present the Capital District golden rule to the Prince Georges Club.

William L. Schwartz, 114 South Fayette street, and John C. Shaw, 1022 King street, have been appointed members of the Alexandria police force to fill existing vacancies, and will assume their new duties today. The appointment was announced by Police Capt. John S. Arnold. The personnel of the department now numbers 32 men.

A moonlight excursion 40 miles down the Potomac will be given Sunday night, leaving Alexandria firemen's committee to aid in defraying the expenses of the convention of the National Firemen's Association. The steamer Potomac will leave from the Prince street wharf.

The committee in charge of arrangements is composed of Walter E. Pierpont, chairman; John Dunn, John Ruff, Lehman Blondheim, R. Samuel Luckett, Mrs. James Cobean, Mrs. Helen Williams, Mrs. Lillian Barbour and Mrs. William De Silva.

Women's Apparel 'Awful,' Says Man Regaining Sight

Tyler, Tex., Aug. 29 (AP).—The light that failed C. E. Morgan back in 1918 returned today to give him dim but startling visions of changes in this ever changing world, particularly in women's dresses.

"The way women wear clothes now is something awful," proclaimed Morgan, who for many years has made his living as a peanut peddler.

Feeling the way along the street here today, the blind man said he suddenly began to make out light, objects, people and the sky. He became so excited he snatched his hat from his head and ran four blocks before realizing what he was doing.

Williams Funeral At Herndon Today

Justice of Peace Survived by Widow, 3 Children.

Funeral services for George A. Williams, 75-year-old justice of the peace at Herndon, Va., will be held tomorrow morning at 11 a. m., from the home on Elden street in Herndon. Services will be conducted by the Rev. Chanceller N. Brown, pastor of the Herndon Baptist Church, assisted by the Rev. Garland M. Butt, of the M. E. Church South. Burial will be in the Chestnut Grove Cemetery.

He is survived by his widow, Mrs. Hattie C. Williams; two daughters, Mrs. Harry Breckenridge, of Herndon, and Mrs. Brantley R. Hayes, of Washington, and a son, Walton Williams, of Reidsville, N. C.

Beachy Named G. O. P. Election Board Member

Oakland, Md., Aug. 29 (Spl.). Joel A. Beachy, Grantsville district, has been appointed Republican member of the Board of Supervisors of Elections of Garrett County by Gov. Ritchie to fill the vacancy caused by the resignation of Henry P. Miller.

Official Cash Rule Faces Court Test

Roanoke Seeks Decision for Audit.

Roanoke, Va., Aug. 29 (Spl.).—A court test of an opinion by the Attorney General of Virginia, which held that local officials can not be required to show they have sufficient cash on hand to offset their official accountability is contemplated by Roanoke city authorities in the event they are unable otherwise to obtain a thorough audit of the local voting list for 1932 and 1933 and a further audit of the office of City Sergt. M. E. Mayhew.

An audit of the police and firemen's pension system also is plannned by council.

The city takes the position that if the recent opinion of the attorney general hampers the audits, an appeal will be made to the Governor to secure a court decision on the validity of the opinion, and failing in that move, the city itself would institute court proceedings to obtain an interpretation of existing statutes.

OVER LABOR DAY
TRAVEL BARGAINS
CHICAGO
WORLD'S FAIR
$16.00 One-Day Limit
$20.00 Two-Day Limit
SATURDAY, SEPTEMBER 1
Leave Washington 1.30 p.m.
Returning, Leave 11.00 p.m.
Sunday or Monday Night

$4.00 Atlantic City
SATURDAY, SEPTEMBER 1
Lv. Washington 7.55 a.m. Returning from 12.00 noon Sunday up to 6.00 p.m. Monday

$3.00 Philadelphia
$2.75 WILMINGTON
SUNDAY, SEPTEMBER 2
Lv. Washington 7.55 a.m. and 11.30 a.m. Returning, Leave 8.02 p.m. same day

$3.50 New York
Newark—Elizabeth—Plainfield
MONDAY, SEPTEMBER 3
Lv. Washington 12.30 a.m. and 7.55 a.m. Returning, leave Liberty St. 6.00 p.m. same day or 12.45 a.m. Tuesday

PARKERSBURG $5.00
CLARKSBURG $4.50
GRAFTON $4.00
One-Day Limit
Extra day limit $2.00 higher
SATURDAY, SEPTEMBER 1. Leave Washington 11.06 p.m.
Returning, leave Sunday or Monday Night

37½% Reduction
Labor Day Week-End
Leave from Friday noon to Monday noon. Return, up to Tuesday midnight

BALTIMORE & OHIO R.R.

Textile Tie-up Is Justified, Green States

Labor Chief Says Code Failed to Raise Pay or Employment.

(Associated Press.)

William Green, president of the American Federation of Labor, last night approved the projected strike by the Nation's cotton textile workers, saying it was justified because the cotton textile code failed to realize for labor the purposes of the National recovery act.

In behalf of the textile workers, Green said in a radio address that the code not only had failed to raise wages, but had failed to increase employment. He added: "We are facing this issue, Shall guidance of future developments remain in the hands of industry under the National Recovery Administration or shall it be transferred to the Relief Administration?"

Speaking on the same program, Francis J. Gorman, chairman of the strike committee, exhorted the cotton workers to "beware of disruptive elements; as you walk out be orderly, and remain orderly, always." Gorman summarized the grievances of the workers and as a final warning told them:

"Particularly beware of Communist intrigue. Keep your ranks free from Communism and Communist trickery. Stamp it out wherever it raises its head. Be stern about this."

Green asserted that while the cotton textile code, the first to be adopted under the NRA, was being drawn, mills were working overtime to lay up large stores of reserves.

"In the public hearing," he said, "there was a sharp contrast between the industry's desire to operate profitably in the interest of owners and security holders and its efforts to force mill operatives to work at the very lowest profit to themselves."

He said the stretch-out had been employed by manufacturers to reduce the income of workers. "With the limitation of machine hours prescribed by the code," he said, "came demand for increase in output per hour. Men who in 1929 were operating from 18 to 20 looms are now in some cases operating 44 to 56 looms of the same type; battery hands who before the code were operating 24 batteries now operate 42 * * *. All these cases of stretch-out mean less employment.

"For those still employed, the pace at which they must work is so great that they are speedily worn out. The unions are in receipt of hundreds of letters from men and women who after years of work are discharged because they can not keep up with the constantly increasing speed."

Green said the textile workers were protesting against low wages, insecurity of employment and denial of the right to organize and bargain collectively.

Girl Beach "Squatter" Given Aid by County

San Mateo, Calif., Aug. 29 (AP). Betty Wendt, 19, who lived nearly a month in a crudely built shelter on a beach near here and subsisted on picnic scraps and what she could beg at homes, was at the county detention home today.

The girl told officers she was turned out by her stepfather, a Santa Rosa farmer, following a family separation.

Convicts Give to Hospital.

Springfield, Mass. (U.P.).—Inmates of Connecticut State Prison sent a half ton of tinfoil to the Shriners' Hospital for Crippled Children here. The Shriners, in a campaign for money, have been collecting tinfoil. It is melted and sold, the proceeds going for the benefit of the hospital.

Fairbanks-Pickford Reunion Starts New Hollywood Rumor

Mary Refuses to Deny Marital Differences Are Settled.

Hollywood, Calif., Aug. 29 (AP). Mary Pickford's remark "I won't deny it," when asked whether she and Douglas Fairbanks had composed their marital differences, started a new series of rumors in filmdom today.

Friends of the couple insisted Miss Pickford would drop her divorce suit in the next few days.

They said they understood Fairbanks was about to move back to Pickfair, the palatial home built by the couple in the first year of their romance. Miss Pickford has been living there since their estrangement.

"I won't deny it. I hope it's true. I can't discuss it now," said Miss Pickford late last night in answer to a question about whether she and Fairbanks had made up.

Neither Doug nor Mary could be reached today for amplification of Miss Pickford's statement.

Fairbanks was at Pickfair until late last night. He had dinner with Mary, and afterward they sat in the private projection room and saw a new film, "The Affairs of Cellini." Whether Fairbanks left Pickfair later was not ascertained.

Miss Pickford confirmed the fact that Fairbanks was with her. She looked toward the drawing room and a reporter saw "Doug." The actor appeared startled and darted down a corridor.

One of their friends said Miss Pickford had finally acceded to Fairbanks' desire to travel. This supposedly was a factor in their separation. Miss Pickford liked to stay at home and Doug wanted to travel.

Human Rights Efforts Lauded By Gov. Brough

Fairfax Democrats Told Real Ideal Today Is Service.

FAIRFAX BUREAU OF THE POST.
P. O. Box 245, Fairfax, Va.
Phone Clarendon 126-J.

The efforts of President Roosevelt in the protection of human rights as against property rights were lauded by former Gov. Charles H. Brough of Arkansas, chairman of the Virginia-District of Columbia Boundary Line Commission, in an address before the Young Democratic Club of Fairfax Tuesday night. He declared that the real ideal of this age is service.

He told the club that the President believes in equality of opportunity as opposed to the equality of property. Only through the application of service, he declared, can future peace and prosperity be realized.

Gov. Brough said that the foreign trade of this country has been greatly increased because of the recent reciprocal tariff policy and a brighter future for the export trade of the country is at hand as the result of the latest monetary policy of the Administration.

The club adopted a resolution indorsing the candidacy of Senator Harry F. Byrd and Representative Howard W. Smith for reelection in the coming election.

McLean Plans Fete.

The McLean Volunteer Fire Depratment will hold its annual harvest home fried chicken dinner in the engine house September 29. The department will be assisted by the Women's Auxiliary.

Floyd Gantt was appointed to direct the department's annual sale of coal. The department decided not to participate in Labor Day parades this year, either in Alexandria or Washington.

Gross receipts from McLean Day were announced as $3,300. The fire fighters' unit presented the department with a check for $100 from profits on an oyster roast, lawn party and supper. The department has reduced its bank indebtedness during the past year from $1,200 to $500.

The Vienna Fire Department will send a truck and group of firemen to the Labor Day parade in Alexandria.

The treasurer reported that $415 has been donated to date during the tag drive, with additional funds still being received. The Auxiliary cleared $70 Friday at a dinner served in the town hall to employes of the Farm Credit Administration of Washington.

The Women's Auxiliary of the Falls Church Fire Department will enter a float in the Labor Day parade in Alexandria. Members will meet in the engine house Friday night to trim the float. Plans are in charge of Miss Pauline Royston.

The Auxiliary cleared $175 at the lunch counter it operated during the Falls Church firemen's carnival.

James R. Thomas, 80, Is Dead at Cambridge

Cambridge, Md., Aug. 29 (Spl.). James R. Thomas, 80, died Monday night at the home of his daughter, Mrs. Joseph Brocato. He was a native of Rhodesdale, but had lived in Cambridge more than 60 years.

In addition to Mrs. Brocato, he leaves a daughter, Mrs. J. Edward Reid, and a son, James Gordy Thomas, of Baltimore. Funeral services were held today.

Beat Her on Holidays.

Bridgeport, Ohio (U.P.).—Married in 1930, George F. Koch observed Labor Day the next year and New Year's of 1933 by beating his wife, Sadie, she charged in a divorce petition.

A special meeting will be held next week to plan for participation in the Arlington-Fairfax firemen's carnival in Ballston, September 12 and 13.

Piedmont Chapter Meets.

Piedmont Chapter, American War Mothers, meeting at the home of Mrs. N. C. Pattie, in Falls Church, decided that it will be necessary to change the date of the State convention, which is to be held in Falls Church this year, from October to November, due to conflict with the National convention of the American Legion Auxiliary, which is to be held in Miami, Fla., in October. Mrs. J. Oliver Frank, of Ballston, chairman of entertainment and program, reported difficulty in obtaining the desired speakers in October as many persons prominent in legion and war mothers' activities are planning to go to Miami. Decision on postponing the convention is subject to confirmation by State president, Mrs. Thrift, of Portsmouth, Va.

Mrs. Sarah J. Sisson, chairman of child welfare, reported of welfare work costing over $200. A letter of appreciation was read from the children of a war veteran who were sent to a 4-H Club summer camp by Piedmont Chapter. Mrs. W. L. Turner reported haspitalization work done during the summer. Plans were made for a box picnic in September at the home of the president, Mrs. T. T. Taylor, in Dunn Loring.

The annual carnival conducted last week by the Vienna Council, Order of Fraternal Americans and Betsy Ross Council, Daughters of America, for the benefit of the council's charity fund, grossed $700. Howland Kenyon was chairman. Prizes were awarded to J. H. Beattie, of McLean, who received a radio, and to Miss Helen Kenyon, of Vienna, a ton of coal.

30 Merchants In Trade Show

Annapolis Dealers Revive Exposition Under C. of C. Auspices.

Annapolis, Md., Aug. 29 (Spl.).—Thirty Annapolis merchants are participating in the trades exposition, sponsored by the Chamber of Commerce, which opened tonight for a four-night stand in the gymnasium of St. John's College.

It is the fourth affair fo the kind ever held here. The custom was inaugurated in 1929, but has not been held the last few years due to the depression. This year business men rallied to the suggestion for a resumption, with the result that the exhibition is more extensive in every way than previous undertakings. The show is intended to acquaint county residents with the wares handled by local merchants.

Tonight's attendance indicated records of past years would be surpassed.

There are 67 booths in the show, all elaborately decorated, presenting a festive scene. Special entertainment is provided, with a show for children planned Saturday on the lawn about the gym.

Gov. Ritchie has indicated he may attend the exposition Friday.

Among the exhibit booths not strictly along the line of local merchandising was that of The Washington Post.

Young Democrats to Meet.

The Young Democratic Club of southern Maryland will hold a rally September 7 in Miller's Hall, Clinton, Md. Candidates for county offices will be introduced.

Reach COOL SPOTS

the COOL WAY and save dollars doing it . . .

A list of the popular vacation places reached directly by Greyhound and Blue Ridge Lines would more than cover this page! No other public transportation serves so many, or reaches them so economically. Rolling along shaded highways, relaxed in cushioned chairs. Motor bus passengers see show places of America through wide observation windows. Summer is slipping . . . so call or phone the office listed below for rates, schedules, pictorial booklets.

WORLD'S FAIR TOURS
Save hours and dollars in crowded Chicago. Priced for any purse. Ask for complete details and informational folder.

New Greyhound Terminal
1403 New York Ave. N.W.
Phone: Metropolitan 1512

BLUE RIDGE Lines
GREYHOUND Lines

"I'm Sure of it!"

Here's moderately priced whiskey that's GUARANTEED!

We Guarantee

1. That the youngest whiskey in each bottle of Seagram's Crown Whiskies is at least four years old, full bodied, full flavor, distilled and matured in the finest American tradition. 2. That the quality of Crown Whiskies will always be uniform because the House of Seagram holds the world's largest stocks of aged Rye and Bourbon whiskies. 3. That no expense whatever has been spared to make Seagram's Crown Whiskies the greatest whiskey value in America.

Joseph E. Seagram & Sons, Inc.

Here, without any question, is the whiskey you've been looking for.

It's Mellow. The youngest whiskey in Seagram's Crown Whiskey is at least four years old.

It's Smooth. Test Crown Whiskey the same way professionals test the costliest whiskies.

It's Reliable. Crown Whiskey is *guaranteed.* No other distiller can give such a guarantee.

And it's Reasonably Priced. Crown Whiskey costs far less than bonded whiskey.

DISTILLERS SINCE 1857
Seagram's
CROWN WHISKIES
Say Seagram's and be sure

Also distillers of Seagram's Rare Old Bottled-in-Bond Whiskies: Seagram's V. O., Seagram's "83," Seagram's "Ancient Bottle" Rye and Seagram's Bourbon * * Seagram's Celebrated London Dry Gin and King Arthur London Dry Gin.

Gold Profits Are 'Nest Egg,' Says Roosevelt

President Hears European Conditions Outlined by Norman H. Davis.

By a Staff Correspondent.

Hyde Park, N. Y., Aug. 29.—Characterizing the $2,800,000,000 profit from devaluation of the dollar in terms of gold as a "nest egg" for the future, President Roosevelt declared today that no early action is contemplated to disturb this fund now under lock and key in the Treasury.

In making known his position, the President subscribed to a policy outlined in an address by Secretary of the Treasury Henry Morgenthau, jr., who pointed out that "ultimately" the profit would be used in balancing the budget and reducing the National debt.

In describing the profit as a "nest egg," Mr. Roosevelt explained that one "ultimately uses" a nest egg.

Meanwhile, the President turned his attention to European affairs in a long discussion with Ambassador Norman H. Davis, and welcomed Prof. Felix Frankfurter, whose Harvard Law School has contributed many a smart young lawyer to the New Deal as an overnight guest.

Mr. Davis reported to the President on both the troubled status of the world disarmanent conference at Geneva and the preliminary naval conversations at London. He left Hyde Park prepared to embark late in September to continue his discussions with the British on the subject of the scheduled 1935 naval conference.

Accompanied by Mrs. Frankfurter, the Harvard law professor arrived at the President's home late in the day. Inasmuch as he has spent most of the year abroad, lecturing at Oxford, Mr. Roosevelt said they would probably devote much of their talks to conditions in Europe. It will be their first meeting since Prof. Frankfurter visited Hype Park last September.

Questioned at his first press conference in the "Summer White House," Mr. Roosevelt had no comment on either the strike scheduled for September 4 in the cotton textile industry or the defiant refusal of the cotton garment industry to accept his recent order reducing hours. It was indicated, however, that he had no intention of relaxing the terms of the order.

With a wave of his hand, the President, seated in his tiny library office, likewise passed over questions regarding the resignation of Gen. Hugh S. Johnson last week. The resignation was withdrawn at the President is said to have appealed to the recovery administrator to continue at his post.

Concerning his vacation, the President was enthusiastic. He further said that, if conditions permit, he hopes to board Vincent Astor's yacht Nourmahal about September 14 to view the America Cap races off Newport, R. I. A yachting enthusiast, he hasn't missed an international race in years.

Hayden Rites Set Tomorrow

Silver Spring Resident Will Be Buried at Fort Lincoln.

Funeral services for Mrs. Margaret Ann Hayden, 81, who died Tuesday at her residence, 8702 Georgia avenue, Silver Spring, Md., will be held Friday at 2 p. m. from the Warner E. Pumphrey Funeral Home, Silver Spring. The Rev. Ralph D. Smith, pastor of the Woodside Methodist Episcopal Church will officiate. Burial will be in Fort Lincoln Cemetery.

Mrs. Hayden was a native of Ohio, moving to Silver Spring about 10 years ago. She is survived by a son, Harry J. Hayden, and a daughter, Mrs. Maud Fox, both of Silver Spring.

Wade Named Head Of Laymen's Body

Officers Chosen by Lay Body at Manrosa.

Albert J. Wade, of Silver Spring, Md., has been elected president of the Montgomery County Laymen's Retreat League.

Other officers are: First vice president, Eugene E. Ruppert, Silver Spring; second vice president, John Jarboe, Rockville; third vice president, Abel Norris, Gaithersburg; fourth vice president, Leland Fisher, Rockville; fifth vice president, John J. Reed, Silver Spring; treasurer, Louis Alberti, Silver Spring, and secretary, George Kennedy, Silver Spring.

Sixty-seven Catholic men of the county attended the annual retreat of the league held recently at Manrosa. The league has voted to hold another retreat for county men in November.

Theft of Marshal's Car Leads to Youth's Arrest

Culpeper, Va., Aug. 29 (Spl.).—Edward Reed, 18, colored, was arrested yesterday by Deputy Sheriff Ed Payne on a charge of automobile theft after the car he was driving was wrecked in a crash.

The car, found to be the property of John J. Clarkson, deputy U. S. marshal, of Washington, and containing the officer's coat and badge, was stolen from a parking space at the Union Station in Washington.

$120 Stolen From Visitor.

Arthur L. Holbrook, of Waltham, Mass., reported to police yesterday that a billfold containing $120 had been stolen from a seat in the theater of the Wardman Park Hotel, while he was attending a session of the International Society of Municipal Electricians.

President's Mother Picks Baby Show Champs

Associated Press Photo.

Mrs. James Roosevelt, mother of the President, talking to mothers whose babies won prizes at the Dutchess, N. Y., County Fair August 28. From left to right are Baby Clay Bridges, third prize; Mrs. Roosevelt, Baby Madeleine Holder, first prize, and Baby Shirley Hicks, third prize. Mrs. Roosevelt was one of the judges.

99 Americans Are Decorated By Mussolini

High Medals Awarded for Aid Given to Balbo Air Armada.

Rome, Aug. 29 (AP).—Ninety-nine Americans, among them Secretary of the Navy Swanson, Admiral Standley, Chief of Naval Operations, and Gen. MacArthur, Chief of Staff of the Army, were given high decorations today by Premier Mussolini as the result of the assistance they gave to the flight last year of Gen. Italo Balbo and his Italian air armada.

The Grand Cordon of the Crown of Italy went to Swanson, Standley and MacArthur.

The following were created grand officers of the Crown of Italy:

Sosthenes Behn and Ellery Stone, International Telephone & Telegraph Co.; Vice Admiral Ernest J. King, chief of Navy aviation; Maj. Gen. Benjamin D. Foulois, chief of Army aviation; Vice Admiral W. T. Cluverius, chief of staff of the United States fleet; Maj. Gen. Frank Parker, commander of the Sixth Corps Area of the United States Army, Chicago; Maj. Gen. Dennis E. Nolan, commander of the Second Corps Area, New York; Brig. Gen. Alfred T. Smith, chief of the Army Information Service.

Are Named Commanders.

The following were made commanders of the Crown of Italy:

Former Mayor O'Brien, of New York; Vice Admiral Yates Stirling, New York Naval District; James H. Kimball, United States meteorologist, New York; Capt. William R. Sayles, New York; Capt. Halsey Powell, Chicago; Lieut. Col. Frank M. Andrews, Chicago; Capt. J. T. Yates, New York; H. H. Buttner, International Telephone & Telegraph Co.; Vice Admiral H. G. Hamlet, Coast Guard commander; Raffael E. G. Berlingeri, transferman; E. E. Aldrin, Standard Oil Co.; G. C. Stuart, New York Custom House.

John D. Reilly, Todd Shipyards; Mayor Edward J. Kelly of Chicago; Gen. Frank C. Bolles, Chicago; Capt. C. H. Hubbard, Chicago; the Rev. Robert O. Kelley, president of Loyola University; Capt. Pilade Leoni, International Telephone & Telegraph Co.; John Kilpatric, of Madison Square Garden, New York; Alberto Bonaschi, New York Chamber of Commerce.

Several Named Officers.

The following were made officers of the Crown of Italy:

William T. Miller, commercial air inspector; Lieut. Col. Barton K. Yount, Washington Airport; Col. William Ottman, commander of the 212th Regiment; Col. Joseph A. Marmon, commander of the Sixteenth Regiment; Capt. Hamilton V. Bryan, Washington; Capt. John D. Price, Navy Air Service; Lieut. John F. Gillon, Washington; Lieut. D. H. Dexter, New York Coast Guard; Romolos Cacciarella, New York; Capt. Frank Kenner, New York Coast Guards; Capt. Arthur B. Cook, Washington; Capt. White, Standard Oil Co.; Col. W. G. Caples, Chicago; Gen. Roy D. Kern, Chicago; Col. T. A. Sigueland, Chicago; Federico Ossanna, Minneapolis.

Chevaliers Appointed.

The following were made chevaliers of the crown of Italy:

Capt. Carl W. Connell, United States Air Service; Maj. J. W. Kelly, of Floyd Bennett Field, New York; Col. Roy C. Kirtland, New York; Col. Charles Burnett, Washington; Maj. Davenport Johnson, Washington; Lieut. James D. Taylor, Washington; Rex Martin, of the Department of Commerce; Lieut. William J. MacKiernan, Washington; T. E. Nivison, Mackay Radio; John A. Bossen, Mackay Radio; O. W. Lee, Mackay Radio; Edward Thorburn, International Telephone & Telegraph Co.; T. M. Powers, Postal Telegraph Co.; C. W. Oran, Postal Telegraph Co.; Cesare Camale, transferman; Capt. Earl Y. Spencer, New York; Maj. Asa N. Duncan, Washington; Lieut. James A. Pike, of the New York police.

Capt. Albert S. Marley, United States Navy; Lieut. Robert F. Hickey, United States Navy; Gaetano Ciallorenzi, New York; Salvatore Bonanno, New York; Giuseppe Susta, Italo-American; Giuseppe Brancucci, Italo-American; Ernesto Luzzato, Italo-American; Capt. Arthur B. MacDaniel, aviator; Capt. Harold C. Major, aviator; Capt. Robert E. Ellis, of the Standard Oil Co.; William H. Adey, of the customs service; Director Clarenwill; Capt. Frank H. Roberts, of the Navy; Col. John N. Schulz, of the Army; Capt. E. A. Evers, Chicago; Davis L. Sutton, alderman of Chicago; Capt. L. W. Perkins, Chicago.

Capt. George Putnam, Washington; Col. James M. Graham, Chicago; L. P. Bonfoey, Chicago; George W. West, Chicago; Capt. Paul Butler, Chicago; Maj. John Baunder, Chicago; Dennie E. Sullivan, Chicago; Capt. John J. Carrick, Chicago; Capt. Emil J. Carroll, Chicago; M. A. Aylesworth, president of the National Broadcasting Co.; Stanley E. Hubbard, of a Chicago radio station.

Floyd Gibbons, journalist; Pietro M. Messe, Lake Geneva, N. Y.; Menotti Nardi, Chicago.

Nulton Is Honored.

The designation of commander of the Order of the Crown of Italy was given Rear Admiral L. M. Nulton.

Commander Harry G. Patrick was made an officer of the Crown of Italy.

Capt. Hayne Ellis, of the Navy, was made a commander of the Crown of Italy.

Thomas F. MacAndrews, of the staff of the New York Mayor, was made a chevalier of the Crown of Italy.

FERA Lodge Meeting Scheduled for Today

The Federal Emergency Relief Administration Lodge, No. 139, will meet at 5 p. m. today in Room 116 of the Walker Johnson Building, 1734 New York avenue northwest. Irving Richter will preside.

Speakers will be William L. Nunn, of the FERA; E. C. Babcock, president of the American Federation of Government Employes; Eleanor Nelson, of the joint committee for unity of Government employes, and John L. Donovan, of the NRA Lodge.

Lily Damita Will Marry Young English Millionaire

But Wedding Must Wait Until Work Is Done, Says Film Star.

London, Aug. 29 (AP).—Lily Damita took time off from filming a picture here today to announce her engagement to marry millions.

The petite French motion picture player admitted she was engaged to Hugo Brassey, young English millionaire now at his family's ranch in Deaudesert, Queenland, but said "there can be no marriage until I finish my work." She revealed she had been secretly engaged for five months and said they would be married in Hollywood in October or November.

Miss Damita said she would return to Hollywood after finishing her work here September 25.

"I expect Mr. Brassey will sail shortly for California," she said, adding that she expected to see him in America soon.

"I think it's a good match," the Frenchwoman said, "but why don't you ask Mr. Brassey?"

Her fiance she described as "handsome."

The actress said she had visited Brassey's family homes in London and Scotland.

Retracting an earlier statement that her engagement was "unofficial," she explained that she had not planned to announce it until after her return to America.

The French actress discussed her previous engagements to Prince Louis Ferdinand, son of the former Crown Prince of Germany, and later to William K. Vanderbilt, killed in an automobile accident, adding, "I hope the saying that the third time is lucky will prove true in my case."

Security Plan Is Certain Soon, Hopkins Says

Expects Old-Age Pension, Jobless Insurance Program for U. S.

(Associated Press.)

Possible paths to greater social security were outlined yesterday by Harry L. Hopkins, the relief administrator. Hopkins said it was a safe bet that the President's committee on social security would recommend some form of unemployment insurance, old age pensions and public works.

He sketched this in meager details, and then packed his bags for a trip to New York and a visit of several days at the Hyde Park summer White House.

Hopkins, a member of the social security committee, said unemployment insurance should be made compulsory, even if it is financed by contributions and not by taxation.

Tells of European Plan.

The $8 a week benefits provided for the unemployed by insurance systems abroad would be "pretty small" for this country, he added. He explained insured workers in England receive benefits for 26 weeks of unemployment, then 20 on relief.

"I wouldn't say success of unemployment insurance necessarily requires taxes," the administrator continued, "but there is substantial evidence that it is a better plan with the Government contributing something."

He mentioned some unemployment insurance that follows a three-way plan, with contributions by industry, employes and the Government.

Asked what opposition he expected to the social security program, Hopkins barked:

"Any program to do anything for the people meets tremendous opposition in America.

Expects Industrial Support.

"How will industry stand? I think the industrial interests will be with us on this."

He expressed belief that England was making a mistake in turning from unemployment insurance to a relief system similar to this country's.

Hopkins issued a prepared statement to correct what he called a "widespread misapprehension" about the Relief Administration's policy toward strikers.

"There has been no evidence that the policy on relief to strikers has either prolonged a strike or encouraged a new one," the statement said. "Indeed, I am convinced that our policy has been a direct and important factor in the maintenance of law and order."

Lions Club Sponsors Fete to Aid Hospital

Cape Charles, Va., Aug. 29 (Spl.). The Lions Club of Cape Charles has announced plans for a full day's entertainment Labor Day at Wilkins Beach for the benefit of the Memorial Hospital at Nassawadox, Va.

Entertainment will include music and a bathing beauty contest.

Wrenn Rites At Herndon, Va.

Widow of Mosby Ranger Is Survived by 3 Children.

Funeral services for Mrs. Hannah Ann Wrenn, 80, widow of the late Lieut. Albert Wrenn, of Chantilly, who was a member of Mosby's Rangers during the Civil War, will be held today at 2 p. m. from the home of her son, A. Page Wrenn at Herndon, Va. Services will be conducted by the Rev. Alexander Galt, former rector of St. Timothy's Church in Herndon. Burial will be in the Chestnut Grove Cemetery.

She is survived by three children, A. Page Wrenn, of Herndon; Carroll G. Wreen, of Passaic, N. J., and Sidney Wrenn, of Chantilly, two brothers George F. Harrison, Ashbury Harrison, of Floris, and a sister, Mrs. Windfield Day, of Washington.

Philosophical Society Elects Rev. F. E. Lucey

The Rev. Francis E. Lucey, of Georgetown University, was elected president of the Jesuit Philosophical Society at the close of its eleventh annual session last night at Norwalk, Conn.

He succeeds the Rev. H. F. MacDonald, of Weston College, Weston, Mass.

O'Connor Here, Talks to Byrns Of Speakership

Shrewd Sectional Deals, Staged Behind Scenes, May Decide Fight.

By Robert C. Albright.

Shrewd sectional deals for key positions in the next House organization were in the making yesterday as the Speakership contest narrowed down to a battle of wits that may go to the best horse trader.

Significantly, Representative John J. O'Connor, of New York, one of Tammany's finest, and a contender in the 1932 Speakership race, slipped into town and slipped out again, without making any commitments.

But for a considerable time, Representative O'Connor was closeted with Representative Joseph Wellington Byrns, House Democratic floor leader, announced aspirant for the gavel formerly flourished by the late Speaker Rainey.

Strategically Silent.

Representative O'Connor has put in no bid in the present Speakership preliminaries. In his behalf it was said "he has given no thought to the matter." But it is known the Speakership was discussed at yesterday's conference, and there is cogent reason why it should have been.

Representative O'Connor conducted a lone-wolf campaign in the 1932 race. He lacked the support of Tammany, which subsequently, through a last-minute trade with Rainey and Byrns, captured the assistant floor leadership for its House chieftain, Thomas H. Cullen.

Nevertheless, Mr. O'Connor is not to be considered apart from the House Tammany delegation, which ususally acts and votes as a unit.

High on Rules Committee.

His silence on the Speakership may be prompted by any one of a number of things, not the least of which is his present ranking position on the powerful Rules Committee, which puts him in line for the chairmanship, should the present chairman, Representative William Bankhead, of Alabama, one of the principal contenders for the gavel, become Speaker or floor leader.

And current talk has it, Mr. O'Connor would be entirely satisfied with the rules chairmanship. It remains a question whether Tammany would be.

Speculation revolved around whether Tammany would do its talking on this score with Representative Byrns or Representative Bankhead. Although the Alabaman has been mentioned as a possible running mate for floor leader on a ticket with Byrns as Speaker, more frequently suggested for second place on the Byrns slate has been Representative James M. Mead, of New York, and Representative William W. Arnold, of Illinois. Even Mr. O'Connor has been mentioned in this connection.

Field Wide Open.

Then, too, Mr. Bankhead, who thinks he has an excellent chance for the Speakership, might have some views of his own about second place on anybody's ticket.

With four months to go, the field yesterday still was wide open, with other entries at any time likely to upset the present balance of chances between Representatives Byrns, Bankhead, Rayburn, of Texas, and Rankin, of Mississippi.

Meanwhile, Postmaster General Farley's statement that the Administration has no horse in the race, had a clarifying effect on the issues. There has been a strong feeling among members right along that the White House has no business dabbling in Congressional organization problems, but the possibility of a "kind word" from the President loomed as a tempting morsel for which all candidates might play.

All Anti-Gaggers.

Reports that Representative Byrns' declaration for repeal of the "discharge rule," whereby 145 members might force a vote on any bill, had split the Tennesseean's backing, were received without apparent concern in the floor leader's camp.

There it was pointed out that all of the major contenders for the Speakership favored repeal of the rule, and that Representative McDuffie, of Alabama, principal prop of Representative Bankhead, moved to throw the rule out of the window before the last adjournment.

Notary Convicted On Fraud Charges

Ottobine Garage Man to Take Appeal.

Harrisonburg, Va., Aug. 29 (Spl.). P. M. McInturff, 30, Ottobine garage operator and notary public, who is accused of assisting a hundred or more of his friends and neighbors in filling out their applications for automobile driving permits and then failing to send to the State Division of Motor Vehicles the 50 cents each deposited, was found guilty of embezzlement yesterday by Trial Justice Hamilton Haas and sentenced to eight months in jail.

His attorney noted an appeal to Rockingham Circuit Court and McInturff is at liberty on $500 bond. He claims that he sent the money to Richmond by mail and that it never reached the State Motor Vehicle Division.

Treasury Hails Firm Position Of U. S. Bonds

Reaction to Morgenthau Review Held Aid to New Financing.

(Associated Press.)

Treasury officials last night expressed gratification at the first day's reaction to Secretary Morgenthau's announcement that the Government's gold profits would be used ultimately to reduce the National debt.

They were especially pleased with the strength of Government bonds, a circumstance which they saw as a good augury for the $1,700,000,000 of financing that will be undertaken little more than a fortnight hence.

Meanwhile, it was estimated the gold and silver programs in combination held possibilities of an eventual inflation to the extent of $3,590,000,000, or even more if, as many believe likely, the silver dollar is devalued sooner or later.

This arises from a $2,800,000,000 profit realized by the Treasury on its gold stocks when the gold value of the dollar was cut and $790,000,000 estimated as the maximum seigniorage on silver.

Depends on Silver Price.

The latter figure would be reduced should the Government find it necessary to pay more than 50 cents an ounce for the bulk of silver it purchases, and increased if the silver equivalent of the dollar were raised above its present $1.29 an ounce level.

The "seigniorage" is the difference between purchase price and the statutory value of the silver. As currency is issued against the metal this profit is credited to the general receipts of the Government.

Secretary Morgenthau's statement that in arriving at the cost of the New Deal the increase in the Treasury's cash balance, the gold profit and the rise in value of assets of Government-financed agencies should be deducted from the rise in the National debt received close study.

His inference that the cost of the New Deal was but a little more than $500,000 promised to become the target of some political sharpshooting. Republicans smiled and statements will follow.

Curran Hits Expenses.

The only assertion on the subject came from Henry H. Curran, director of the National Economy League. He said Mr. Morgenthau had "done a great service in making clear some of the aspects of the financial Chinese puzzle into which the fiscal affairs of the Federal Government have developed in the eyes of the ordinary observer."

He called for a reduction in Government expenditures and a balanced budget at the earliest possible time if a perilous situation is to be avoided.

"The present danger lies in the difficulty of radically reducing the present rate of Government expenditures," he said. "There will have to be deep cuts in many of the alphabetical agencies which spend the most emergency money. I know a bit about government and I know that nobody cuts just for the fun of it. They have to be told to do it and the American people must tell them."

New Division To Press Code Reduction Plan

Coonley Will Administere Textile, Apparel, Fur, Leather Pacts.

Another step in the NRA reorganization plan was taken yesterday with creation of a new division to administer textile, apparel, leather and fur codes.

Officials described the move as an important phase of the plan to group allied industries under 22 sections. The new division will include two sections and more than 100 of nearly 700 existing pacts.

Prentiss Coonley, formerly a deputy administrator in charge of textile codes, was named acting divisional administrator.

"In the transfers," an official announcement explained, "personnel was left intact Thus the men with the most experience in these particular lines remain available to the industries with which they have been dealing right along; there is to be no interruption or delay in handling code questions.

"The grouping of this division * * * is regarded as typical of the new structure being erected. Here, under a single central supervision, are assembled all the codes that bear upon the production of clothing and other coverings. * * *

"Side by side are codes for shoe manufacturers, saddlers, luggage and handbag makers, fur trapping contractors and dealers in skins, fur dressers and dyers, fur manufacturers."

Post Ad-Writers will be glad to assist you in preparing a good, result-producing ad when you call National 4200.

LABOR DAY EXCURSIONS

Special Low Rates to Almost Anywhere

1-Way Fare Plus 1/4 for Round Trip

Good in Pullman Cars at Reduced Pullman Rates

Tickets good on all trains between noon, Aug. 31, and noon, Sept. 3. Return limit Sept. 4.

U. S. Battleships at Hampton Roads Sept. 1-15

For Full Particulars Consult Ticket Agent

CHESAPEAKE and OHIO

ART MATERIALS MUTH 710 13th NAT. 6586

WOODWARD & LOTHROP 10TH 11TH F AND G STREETS DISTRICT 5100

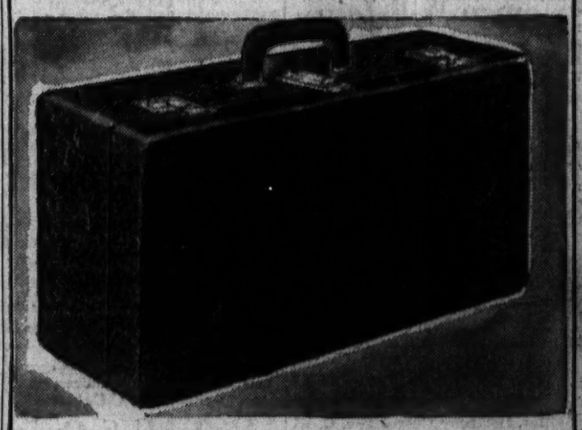

Simplify That Labor Day Trip

Women's Pullman Cases

$6.95

Very attractive Dupont fabrikoid covering on a sturdy wooden box. Solid post leather handles. Nicely lined in moire, black or brown. 28 and 30-inch sizes. With tray, $7.95.

LUGGAGE, FOURTH FLOOR

For Your Labor Day Outing The Food Shop Suggests

For Delicious Sandwiches, Salads or Hors d'Oeuvres

Deviled Smithfield Ham; jar	45c and 75c
Westchester Boned Chicken	40c, 75c and $1.15
Westchester Chicken a la King	48c
Westchester Chicken-and-Butter Spread; tin	25c
Meat Spreads, many varieties; 2 tins	25c
Cocktail Sausage, Pork or Franks	29c and 45c
Premier Pork Sausage; 8-ounce tin	23c
Salmon, flat tins; 7¾ ounces	35c
Tuna Fish, white meat	7-ounce tin, 22c; 13-ounce tin, 39c
Fillet of Achovies; 2-ounce tin	2 for 25c
Cresca Boneless and Skinless Sardines	17c and 30c
Hams Cured Irish Style; 7 to 9 pounds	pound, 28c

Tasty Cheeses

Stilton; 10-ounce jar	$1.35
Stilton in port wine; 8-ounce crock	$1
Chedder in port wine; 8-ounce crock	75c
Bifrost for Spreading	21c
Box of 6 varieties	90c
Chedder and Celery Spread	60c

Pickles, Preserves and Olives

Pin Money Pickles	15c to 35c
Patriot Preserves	25c and 75c
Stuffed Olives	60c
Olives, Queen or stuffed, in jar	13c to 95c
Olives Stuffed with Anchovies	43c

Cooling Beverages

Patriot Ginger Ale, pale or golden; pint	10c
Catawba, the white grape juice	pint, 30c; quart, 43c
Special Blend Orange Pekoe and Pekoe Tea; ½ pound	35c
Chinese Tea	¼ pound, 60c; ½ pound, $1
Patriot Coffee; pound	37c
Sanbomar Coffee; pound	40c

FOOD SHOP, FIFTH FLOOR

BETTER HOUSING PROGRAM

National Housing Act Now Makes It Easy For Home Owners to Install

ELECTROL OIL BURNER

Come in today and let us explain how you can install the modern Electrol Oil Burner through the finance plan made possible by the National Housing Act. We have the necessary Government forms and will help you fill them out.

This plan enables you to effect a substantial saving in interest charges. In addition, it gives you the advantage of a cash discount at the time of purchase.

We shall be glad to have a representative call at your home and explain this plan if this would be more convenient to you.

GRIFFITH-CONSUMERS COMPANY

1413 New York Avenue MEtropolitan 4840

One Gang Girl Calls Another Liar at Trial

Marie McKeever Charges Leonora Fontaine Shot Herself.

Richmond, Va., Aug. 29 (AP).—Testifying in the murder trial of her friend, Robert Mais, Marie McKeever said today that Mrs. Leonora Fontaine, star prosecution witness, had not told the truth when she said she was shot by Mais in an Upper Darby, Pa., apartment. Mais is charged with murder in the holdup of a Federal Reserve bank truck here March 8 and the slaying of the driver, E. M. Huband.

Miss McKeever said the shot was fired by Mrs. Fontaine, who previously had said she wanted to die. She testified that Mrs. Fontaine was despondent over the death of "Big George" Phillips, leader of the tri-State gang, and had on several occasions mentioned a suicide pact into which she had entered with Phillips.

The prosecution rested at 12:45 p. m. today after Mrs. Fontaine had testified that Mais shot her.

Mrs. Fontaine said she had overheard Mais describe the get-away from Richmond on the night of the holdup to Marie McKeever, in their Washington apartment, where she was staying after Phillips was shot by Washington police. She said she later went to Upper Darby and there she was shot by Mais. Previously she had told police she was shot because she "knew too much" about the gang's activities.

The prosecution rested after calling to the stand Detective Sergt. Trustcott, of the Washington police force, and Postal Inspector Leo Dewaard. These men accompanied Arthur (Dutch) Misunas, admitted gangster and principal State's witness, back to Washington after his arrest in San Francisco. Under vigorous cross-examination, Trustcott repeatedly denied that Misunas had been promised any leniency for his decision to testify for the prosecution.

Women Will Join In Frederick Fair

Frederick, Md., Aug. 29 (Spl.).—A meeting of fair chairmen of the Frederick County Federation of Rural Women's Clubs will be held at the Y. M. C. A. here September 4, when plans for an exhibit at the annual Frederick Fair will be discussed.

Mrs. Charles E. Main and Miss Helen Pearson, home demonstration agent, are preparing for the exhibit. The Federation exhibit for some years has been one of the main indoor attractions.

The fair chairmen are: Mrs. Helen Safrit, Adamstown; Mrs. Thomas P. Culler, Ballenger; Mrs. Charles Klein, Braddock; Mrs. D. T. McKinney, Buckeystown; Mrs. Edwin Chrismer, Emmitsburg; Miss Helen Witter, Harmony Grove; Mrs. C. W. Smith, Ijamsville; Mrs. Keedy Shaff, Jefferson; Mrs. Clarence Stitely, Johnsville; Miss Floy Hiteshew, Jug Bridge; Miss Lillye Williams, Kemptown; Mrs. Clifford Kelly, Lewistown; Mrs. John Joy, Libertytown; Mrs. George Chick, Maryland Tract; Mrs. Charles Remsberg, Middletown; Mrs. E. W. McDevitt, Mount Pleasant; Mrs. Clara M. Mentzer, Mrs. John C. McKee and Mrs. John W. Eldridge, Myersville; Mrs. John Umberger, New Market; Mrs. C. V. Biser, Pleasant Grove; Miss Ocale Wright, Point of Rocks; Mrs. Irving Joy, Unionville; Mrs. Edward Windsor, Urbana; Mrs. Franklin Cramer, Walkersville, and Mrs. Owen Dorsey, Woodsboro.

Changes Are Seen On V.P.I. Campus

Result of $1,066,000 PWA Grant to College.

Blacksburg, Va., Aug. 29 (Spl.).—Students of Virginia Polytechnic Institute who return to their studies September 20 will find many changes on the V. P. I. campus. A faculty apartment house, a utilities building and a student dormitory are under construction on the campus as a part of the $1,066,000 PWA grant to the institute.

New roads and new walks also have been built, and five faculty houses have been moved. The college book store has been improved and nearly $2,000 worth of equipment added.

Dr. Julian A. Burruss, president of the institute, says enrollment now is 38 per cent greater than at the same time last summer and is larger than it was in the peak summer of 1929.

Falling Man Lands On 2d-Story Roof

Suffers Only Minor Hurts in Baltimore Accident.

Baltimore, Aug. 29 (AP).—Bannon D. May, 29, of Bristol, Va., stopping here overnight on his way to New York to accept a new job, fell early today from the fourth-floor window of his hotel 30 feet to a second-story roof. At the hospital he was said to have suffered only cuts and bruises.

Three hours after they retired, Mrs. May discovered her husband was missing. She found him on the roof beneath the window.

Mr. and Mrs. May were accompanied by his employer, August Rock, and two friends, James M. Trouham and Clyde L. Sanders, all of Bristol.

Front Royal Council Again Names Dutrow

Front Royal, Va., Aug. 29 (Spl.).—L. B. Dutrow, town manager for the past four years, was reelected Monday night by the town council for another term of two years, beginning September 1.

Members of the council burned $8,000 of bonds of an issue of 1904, recently redeemed.

Promoted by Teachers College

Promotions in the State Teachers College at Fredericksburg, Va., announced yesterday by Dr. Morgan L. Combs, president, will make Mrs. Nannie Morris Mae Williams, right above, and Miss Bertha M. Kirk, chief registrar and head of the department of physical and health education, respectively. Miss Kirk was an associate professor of physical education. She succeeds Miss Katherine Watson, who resigned to pursue studies in education. Mrs. Williams has served during the summer as acting registrar. She will also hold the position of secretary to the president.

Virginia Lists Orators

Notable Public Addresses by State's Sons in Past 260 Years Compiled by University Men; Wide Range in Topics.

Charlottesville, Va., Aug. 29 (Spl.).—Notable public addresses made by famous Virginians covering a span of 260 years are recorded in a volume entitled: "Virginia Oratory," recently compiled by Dr. William Royall Smithey and Dr. Calvin Hall Phippins, of the University of Virginia faculty, and just published by the Historical Publishing Co. here.

In addition to collecting many well-known public utterances under one title, the authors have attempted to project the historical background and the spirit of the times in the various stages of Virginia history. The orations range from the appeal of Chief Logan of the Mingo Indians, before Lord Dunmore, Colonial Governor, in which the Indian sought to justify his bloody attack on the whites in 1774, down to a Nation-wide radio speech in March, 1934, by Dr. Sidney B. Hall, State superintendent of public instruction.

While the book is designed primarily for library reference and use in high schools and colleges, it is expected that it will be of special value to all interested in Virginia history.

Revolutionary period orators included are George Washington, Patrick Henry, Richard Henry Lee, Thomas Jefferson, John Hurt, George Mason, Edmund Pendleton, Edmund Randolph, James Madison, John Marshall, James Monroe, John Dawson and Hugh Blair Grigsby.

Those connected with the First National period are John Thomson, William Henry Harrison, John Tyler, John Randolph, John Holt Rice, Benjamin Watkins Lee, Lucian Minor, Thomas Dew, William Maxwell, Armistead C. Gordon, James McDowell, Henry A. Wise, William H. MacFarland, Matthew Fontaine Maury, R. M. T. Hunter, Zachary Taylor and Henry Clay.

For the period of division and reunion are listed Robert E. Lee, John W. Daniel, Archer Anderson, Moses D. Hoge, Theodore S. Garnett, John S. Wise, Eustace Gibson, John E. Massey, Henry E. Peyton and Booker T. Washington, while Thomas Nelson Page, John Randolph Tucker, Peter J. Otey, Sidney P. Epes, William Gordon McCabe, William M. Thornton, Woodrow Wilson, Claude A. Swanson, J. A. C. Chandler, Carter Glass, Harry Flood Byrd, John Lloyd Newcomb and R. Gray Williams are included in the Second National period.

Pity the Swift! No More Privacy Under U. S. Order

Charleston, W. Va., Aug. 29 (Spl.).—At the request of the Federal Biological Survey, I. H. Johnston, West Virginia State ornithologist, has begun the job of finding and catching 10,000 chimney swifts before the end of September and banding their legs in an effort to learn their winter habitat.

The chimney swift, which flies all day long, is the only native bird whose winter home the Federal Biological Survey has not yet located. It has been supposed the bird winters in South America but no definite proof of the fact has even been found. It is for this reason that the Federal Biological Survey has sent 10,000 narrow aluminum bands and other equipment to Johnston with instructions to band all the chimney swifts he can find.

Boy Scouts are aiding in trapping the birds, which are among the swiftest known. Johnston has already captured 700 or 800 and is prosecuting the work with vigor. The birds are captured in a special trap, the chief feature of which is a round pane of mica, which fools the birds into thinking it is an open hole. When a newspaper is rustled inside the top of a chimney, the birds fly up to see what it is all about, strike the mica pane and are "skidded" into a funnel leading to a receiving box.

16 Boys at Rotary Camp.

Cambridge, Md., Aug. 29 (Spl.).—Sixteen boys from Cambridge are enjoying camp near Williamsburg as guests of the Cambridge Rotary Club. The boys were selected by Miss Elizabeth Hirst and Miss Elizabeth Gore, public health nurses.

Crisfield Pageant Today Will Depict Historical Events

Crisfield, Md., Aug. 29 (Spl.).—Dating back to the time when the first white man came to this section of Maryland, a water pageant will be staged here tomorrow, celebrating Crisfield's annual homecoming event. The pageant will depict the growth of this section of Maryland.

Indian braves and squaws, who held possession of the land on which this community was built, will be depicted. The pioneer residents again will appear on the scene. Interesting historical episodes will be reproduced.

Hundreds of former residents and visitors from far and near are expected to attend the two-day festivities.

The city will be elaborately decorated for the celebration. Raymond K. Woodland, city councilman, is chairman of the celebration committee.

Court to Air Row Over Surety Bond

Richmond, Aug. 29 (AP).—Attorney General A. P. Staples said today it would be necessary to carry into court the State's dispute with the American Surety Co. over the company's obligations under surety bonds of H. Stewart Jones, former Supreme Court of Appeals clerk.

Jones was charged with shortages of more than $80,000 over a period of three terms from 1918. The required bond was $10,000. The company admits liability for only $10,000, while the State contends the company should pay $30,000—$10,000 for each term in which the defalcation allegedly occurred.

New Virginia Curriculum Called Educational Venture

Chicago Specialist Says Tradition Must Be Left Behind.

Charlottesville, Va., Aug. 29 (Spl.).—Describing the new Virginia curriculum program as an experiment and an educational adventure, Dr. R. L. Lyman, of the University of Chicago, told the conference of State school officials and teachers in session here today at the University of Virginia that only through departure from traditional facts could real education be attained.

Offering an evaluation of the revised methods of instruction designed by the State Department of Education, Dr. Lyman said the keynote of the program was the opportunity for self-appraisal and training of students to judge themselves. "I have never seen a greater challenge to administrators and teachers to retain material of proven value, eliminating that which is faulty, and at the same time grasp a command of new and modified forms," he declared.

Stressing the problems confronting the installation in Virginia public schools of new subject matter, the Chicago curriculum specialist said that great difficulty would be experienced in removing the teachers habit of "doing the same thing he or she has been doing for years." He cited the need of broad understanding and sympathetic leadership, and the importance of making dignified the new subject matter.

Dr. Lyman pointed to the value of developing idealism in schools rather than continuing the process of piling up facts, and asserted that turning out successful work even in the slightest form is far more desirable than merely touching the surface of many subjects.

Guides in the use of subject matter in the Virginia curriculum program were suggested by Prof. J. Paul Leonard, of William and Mary College. Today's conferences were directed by Prof. W. R. Smithey, of the University of Virginia, and Dr. K. J. Hoke, dean of William and Mary College.

The entertainment feature on the program was a concert this evening by the Charlottesville Municipal Band.

St. Mary's Slate Completed by G.O.P. Leaders

A. Kingsley Love Running for Attorneyship; Democrats Split.

Leonardtown, Md., Aug. 29 (Spl.).—St. Mary's County Republican leaders have filled in the vacancies on their ticket, which were State's attorney, House of Delegates and two county commissioners.

A. Kingsley Love, who had filed for the Maryland Senate, decided to run for the State's attorneyship, and Horace Bowling, of Mechanicsville, took his place as candidate for the State Senate. Windsor Palmer was selected as candidate for the House of Delegates and Paul Mosher, with Lawrence Hayden, are the two men running for the office of county commissioner.

The Republicans now go to the primaries September 12 with their ticket complete. On the other hand, the Democrats, who are divided into two camps, Ritchie and anti-Ritchie, are awaiting the outcome of the primaries, for then the question of the leadership of the Democratic party in the county may be settled definitely.

Philip H. Dorsey, strongly backed by Ritchie, if successful at the polls will fall heir to the mantle worn so long by George C. Peverly, who died last week. State Senator Allan Coad, who is running against Dorsey and who stated some months ago that he would be available in case the Democrats fell short of gubernatorial timber, is silent on the question of county leadership.

Louis Abell, believed to be the power behind the throne and contact man with Ritchie, has been quoted as saying the question is undecided.

Orange School TeachersListed

County Group Opens Term on September 5; Two Buildings Enlarged.

Orange, Va., Aug. 29 (Spl.).—Orange County schools will open September 5. Barboursville High School has been increased by the addition of an auditorium and science laboratories, and the Orange High School has six new rooms. Additions to the two schools cost approximately $38,500, partially financed by the Public Works Administration.

Orange County school teachers for the 1934-35 session, announced by D. N. Davidson, superintendent of county schools, are:

Orange High School—Mrs. Sarah B. Carter, principal; Mrs. Edna Rouse, Miss Thelma Kean, Mrs. Buckner F. Pennell, Miss Charline Williams, Miss Ella Martin; primary school, Mrs. M. N. Eutsler, Miss Nannie P. Burrus, Miss Elsie Wood, Miss Violet Wood, Mrs. Mildred B. Rogers, Mrs. Maude H. Grymes, Miss Ann Palmer, Miss Mary P. Hatcher, Miss Ella Mae Riner, Mrs. Louise Lonegran, Mrs. Lou B. Young, Miss Mary Macintosh, Mrs. Mabel H. Freddy, Miss Christobel Childs.

Gordonsville High School—J. Thomas Walker, principal; Leslie Blankinship, Miss Elsie Shenton, Miss Stella M. Payne, Miss Elizabeth Davis, Miss Hazel Glazier, Miss Martha Rohr, Miss Louise Schlosser, Miss Lillian Pitsnugh, Mrs. Grace W. Hess, Mrs. J. D. Watkins.

Unionville High School—B. H. Hudson, principal; Miss Eleanor Decker, Miss Frances Horton, Miss Barbara Stratton.

Unionville Primary School—Miss India Faulconer, Miss Josephine Lyne, Miss Julia Burrows, Miss Norma Reynolds, Miss Nell Thompson, Miss Margaret Banks, Mrs. Allison Foster.

Barboursville High School—A. B. Wilson, principal; Hugh R. Ross, Miss Ella Mundy, Mrs. Agnes Utz, Mrs. Lucy C. Bray, Mrs. Mary C. Dowell, Mrs. Mary Miller, Mrs. B. H. Tisdale, Mrs. Alma Fisher, Mrs. Nellie Watkins.

Zoar School—W. R. Hudson, principal; Mrs. Ilde C. Rhodes, Mrs. Stella R. Almond, Mrs. Mildred B. Almond.

Somerset School—Miss Katherine D. White, principal; Miss Doris M. Payne, Miss Bernice Newman.

Rapidan School—Miss Lizzie Armentrout, principal; Mrs. Hope J. Moore, Miss N. Sparks Ross.

Mine Run School—Miss Evelyn Thompson, principal; Miss Mary Morris, Miss Genevieve Smith.

Madison Run School—Mrs. Annie H. Davis, Miss Marion Thurston; True Blue School, Miss Georgie Frazer; Sunnyside School, Miss Forest Craun; Moore Hill School, Mrs. Olivia W. Brockman; agricultural teacher, J. C. Moore; elementary supervision, Miss Mary M. Richardson.

Anne Arundel Schools Reopen September 10

Annapolis, Md., Aug. 29 (Spl.).—Public schools throughout Anne Arundel County will reopen September 10, George Fox, county superintendent announced today. The annual teachers' institute will be held at Annapolis September 7.

Jury Dooms Man, Then Saves His Life

Peery Grants Clemency on Plea of Eight.

Richmond, Aug. 29 (AP).—Gov. Peery today commuted the death sentence of Clemon Dixon, colored, of Lynchburg, to life imprisonment. Dixon was to have been executed at the State Penitentiary here Friday for the murder of William Haas, Lynchburg merchant, slain in a holdup.

In giving Dixon the lesser sentence Gov. Peery explained that he acted after eight of the jurymen who found Dixon guilty had petitioned to save his life. The Governor said that of the five other men involved in the holdup, none had received sentences of more than 25 years, and two of them, John Moore and Robert Dixon, had been given only three years each.

Display of 4-H Club Features Keller Fair

Keller, Va., Aug. 29 (Spl.).—Keller's Fair, delayed one day by rain, opened yesterday. Girls and boys of the 4-H Club have filled an annex of the exhibition hall with a large display of farm produce, canned goods and demonstrations on conducting the farm and farm home.

Relief Worker Hit by Truck.

Martinsburg, W. Va., Aug. 29 (Spl.).—Ed Riffle, this city, a relief worker, was believed seriously injured this afternoon when hit by a Maryland licensed truck as he was walking along the highway to his work at Inwood, this county.

G. O. P. Drive In Washington County Opens

Hill Says Next Congress Will Decide Future of Nation.

Hagerstown, Md., Aug. 29 (Spl.).—Republican candidates for State offices converged upon Washington County this week, with Col. John Philip Hill, candidate for the United States Senate nomination, leading the movement.

Col. Hill, who has announced that he is supporting the candidacy of Senator Phillips Lee Goldsborough for Governor, criticized the Democratic Administration at Washington in a statement issued upon his visit here yesterday.

"Whether the 48 States of the United States will be reduced to provinces and governed directly from Washington will be decided by the Seventy-fourth Congress," Col. Hill said. "The new Congress will decide whether the emergency centralization of power in Washington shall be made permanent. Much was done along the lines of centralization under the guise of emergency."

He also attacked various authorities which were delegated to the Federal Government by the last Congress for regulation of business and industry.

"I am not prepared to say that certain so-called New Deal measures might not be made permanent, but fundamentally I am unalterably opposed to changing the United States of America into the United State of America."

Mr. Hill left today for Allegany and Garrett Counties, where he will campaign.

Harry W. Nice, Baltimore, seeking the Republican gubernatorial nomination, and other members of his ticket arrived here today. They were guests at the Shrine picnic and also at a summer Mardi Gras being held by a local volunteer fire company.

The Nice campaign for the county's delegates will be climaxed tomorrow night at a mass meeting to be held at the State armory, which will be addressed by the candidate, former Mayor William F. Broening, Baltimore; C. Wilbur Miller, seeking the United States Senate nomination, and Mayor Walter Quenstedt, Annapolis, who seeks the post of clerk of the Court of Appeals.

Roanoke Man Held On Murder Charge

Virginian Dies, Woman Is Hurt in Shooting.

Roanoke, Va., Aug. 29 (Spl.).—Anthony E. Ward, 60, was arrested on charges of murder and felonious assault with intent to kill here today following the fatal shooting of Lewis Henry Custer, 37, on the back porch of the Ward residence this morning. Mrs. Minnie Dillon also was shot, in the chest and both arms.

Police were told that the trouble occurred when Mrs. Dillon, who occupied the upstairs flat of the Ward home, attacked Anna Ward, 18, after an argument, when Custer and Mrs. Dillon descended the back steps.

Officers said Ward appeared at the door and fired four times killing Custer and wounding Mrs. Dillon.

Youths Face Quiz In $427,000 Raid

Auto License Tags Traced by Frederick Police.

Frederick, Md., Aug. 29 (AP).—Questioning of two youths concerning the recent $427,000 holdup in Brooklyn, N. Y., was held in abeyance today pending a check of the license tags on the car they admitted was stolen.

Harold Bross, 21, insisted the tags were issued for the machine in which he and Bernard Moran, 20, were arrested yesterday but police believe the plates belong to another car.

Bross said the car was owned by his grandfather, Clarence Hill, of Brooklyn. It has New Jersey license tags.

$2,380 Fees Paid By 86 Candidates

Hagerstown, Md., Aug. 29 (Spl.).—Washington County today received $2,380, representing fees of 86 Democratic and Republican candidates for primary nominations.

In turning over the fees to the county the board of election supervisors announced that 35,500 ballots would be printed for the primary election, 18,000 for the Democratic primary and 17,500 for the Republican. The Democratic ballot will contain 63 names and the Republican 53.

Republicans will vote for first and second choices for Governor and United States Senator. First and second choice boxes are necessary on the Republican ballots because there are more than two candidates for each post.

Personnel Selected For 2 Rum Stores

Richmond, Va., Aug. 29 (AP).—The Virginia Alcoholic Beverage Control Board today announced the personnel for liquor stores at Lawrenceville and Kenbridge.

L. A. Harris, jr., J. Austin Seward and William M. Sanford were appointed to the Lawrenceville store. The manager will be selected later, the announcement said. Frank R. Gee was named manager of the Kenbridge store and Davis S. Anderton, assistant manager.

Mrs. Taylor Buried at Danville.

Danville, Va., Aug. 29 (Spl.).—Funeral services were held here today for Mrs. Marguerite Virginia Taylor, 21, who died at Memorial Hospital yesterday. Her widower, Leon Taylor, survives.

Virginia G. O. P. Girds For New Deal Battle

Republicans of Seventh District Meet Today in Harrisonburg to Select Candidate to Oppose Rep. Robertson.

By C. B. Carr.

Harrisonburg, Va., Aug. 29.—With the New Deal looming as the bone of contention for the political battles of the Old Dominion this fall, the Republicans of the Seventh Congressional District will convene here tomorrow to select a candidate for the House of Representatives opposing A. Willis Robertson, Lexington, Democratic incumbent, standing for reelection.

Politics in Virginia thus far in the Congressional campaign have been the dullest in years. However, an encouraged Republican party, backed by a group of young militants under the banner of the Young Republican Club, is said to be planning an extensive campaign for the senatorial post and an equally extensive battle in at least five of the nine Congressional districts of the State, following the naming of a Seventh District standard-bearer here.

Hotbed of Revolt.

Right here in the Seventh District one is said to find what might be termed the hotbed of anti-New Dealism insofar as Virginia is concerned. The same sentiment is reported to exist to no small degree in the Eighth and First districts, but in the other six political divisions Roosevelt measures have strong support.

Two salient factors are said to be back of the anti-New Dealism in this district and Republican leaders declare that the existence of such factors will give them a running start toward defeating Representative Robertson this fall. In the first place, the district is the home of Senator Byrd, who has opposed several New Deal measures, and past elections have shown that the electorate was quick to support him for State Senator, Governor and finally United States Senator. A second factor entering into the local political situation is the general conservatism of the people.

The Seventh District has long been regarded by many politicians as the backbone of Virginia conservatism. It is pointed out that this conservatism still exists, examples of which are the refusal of Rockingham County people to set up a liquor dispensary as provided by State statute and the "serious consideration" which the people of Shenandoah County are giving the same subject.

Farmers Balk at AAA.

From a number of counties of the district have come reports that farmers this year, more than last, have demonstrated a general apathy toward signing AAA crop-reduction agreements.

Tomorrow's convention here is expected to place a keystone in the pillar of conservation insofar as the Republicans are concerned, the only question which appears in the minds of party leaders concerns the relative strength of the conservatives.

They declare the conservative element has has grown by leaps and bounds since last spring, and that if the tide of conservatism continues to rise until the November election the chances of victory for their candidate are good. Should the tide turn strongly in favor of the New Deal, many Republican leaders freely admit, the chances of the party for a victory in this district would be greatly lessened.

Hill's Full Name On Ballot Proves Costly to County

Hagerstown, Md., Aug. 29 (Spl.).—The decision of election authorities that John Philip Hill, seeking the Republican nomination for United States Senate, is sufficient on the primary ballots to identify him, instead of John Boynton Philip Clayton Hill, as he signed the certificate of nomination filed, is going to prove costly to the taxpayers of Washington County.

County election officials received word today to use only John Philip Hill after 2,000 of the ballots carrying John Boynton Philip Clayton Hill had been printed.

When Hill filed a month ago under the elaborate appellation, election officials grinned, but the grins turned to frowns when it was discovered that the long name added half an inch to the width of the Republican ballot, making it clumsy in folding and handling. It was feared the ballot would be so wide that it would be difficult to slip into the slots of the ballot boxes.

Virginia National Guard Battery Passes to U.S.

Fredericksburg, Va., Aug. 29 (Spl.).—Transfer of Battery F, 111th Field Artillery of the Virginia National Guard, to the United States National Guard was effected at the unit's weekly drill Monday.

In addition to being subject to call of the Governor for State militia activities, the unit may be summoned for duty by the President of the United States.

Posts in Councils Will Be Vacated

Petersburg Men Act to Keep Bank Jobs.

Petersburg, Va., Aug. 29 (Spl.).—City Councilman William A. Bond, receiver for the closed First National Bank & Trust Co., and Everett Mann, an employe of the receiver and member of the Colonial Heights town council, will resign their council positions because they are in the employ of the United States Treasury Department, it was learned today.

Neither of the men has as yet tendered his resignation, but it is expected that both will resign before or at the next meetings of the city and town governing bodies.

Under a recent ruling of the Treasury Department, it was said, employes of the department can not hold municipal positions.

Last Rites Tomorrow For M. J. Brumbaugh

Greencastle, Pa., Aug. 29 (Spl.).—Funeral services will be held Friday for M. J. Brumbaugh, of Route 3, who died Tuesday in Washington, where he was for many years an employe of the Treasury Department, Division of Supplies. The services will be held at the home, near State Line.

Five children survive—Mrs. Raymond Myers, Waynesboro; Harry Brumbaugh, near Pittsburgh; Mrs. Clark Schultz, Washington; Allan Brumbaugh, Greencastle, and Mrs. Reuben Davis, Philadelphia.

Burgess Is Found By CCC Workers After Long Search

Eagle Rock, Va., Aug. 29 (Spl.).—Apparently in good physical condition despite his trying experience, M. F. Burgess, 77, lost in the mountains near here since Saturday morning, was found yesterday afternoon by a searching party from Company 1386 of the CCC at Camp Malone.

Thomas Guthrie, of Bedford County, recently transferred to the camp from Company 1337 at Manassas, was the first to come upon the missing man, who was lying on the ground on the north side of Rat Hole Mountain, less than half a mile from the highway.

Mr. Burgess was suffering from exposure and thirst and seemed dazed when found. He was taken to the home of his son, G. G. Burgess, of Eagle Rock, where his condition was pronounced satisfactory by the attending physician.

Study of Revenue For Martinsburg

Conference Is Called by City Council.

Martinsburg, W. Va., Aug. 29 (Spl.).—City council here today made a public plea by resolution to business, service and other organizations to help find new means to raise revenue for what it considers essential projects during the coming year. A conference was scheduled for September 14 to discuss the matter.

The action was taken after the budget, in order to get State approval, had been reduced. It invited banks, building and loan associations, chamber of commerce, woman's club, underwriters association, Kiwanis, Rotary and Monarch clubs, medical association, ministerial association, bar association, manufacturers, American Legion, Veterans of Foreign Wars and labor organizations to send delegations to the conference.

Firemen to Furnish Lewes Parade Music

Lewes, Del., Aug. 29 (Spl.).—Firemen's bands from all over the Delmarva Peninsula will march in the grand parade of the Lewes Fire Department carnival on September 5, as the climax of the carnival celebrations which open in the Pennsylvania Park, Lewes, tomorrow.

Companies to participate include those from Frankford, Delmar, Selbyville, Milton, Ellendale, Rehoboth and Georgetown. Concerts by various bands will be given on the grounds every day of the carnival, which closes on Saturday night, September 8.

Danville to Arrest All Traffic Violators

Danville, Va., Aug. 29 (Spl.).—The police commission has ordered Chief of Police Hannibal Martin to see that the traffic laws are better enforced. Complaint centered chiefly on violating parking provisions and speeding through the residential section.

Officers have received instructions to bring all violators into court and to make no exceptions.

Politics in Pictures

Tonight the attention of Maryland's voters will be focused on one of the most significant events of the present political campaign . . . a huge reception in Baltimore honoring Gov. Ritchie, just back from Europe. Among those present will be alert Post cameramen . . . and tomorrow's Post will feature action photographs of this Democratic jamboree.

And don't forget . . . Franklyn Waltman, jr., political reporter extraordinary, will cover the primaries for Post readers. The first of his informative, coloful aticles, written as he tours the State, will appear in The Post next Monday.

Shiloh Unit Baptists Open 140th Session

Two-Day Meeting to Hear Temperance, Education Work Discussions.

Culpeper, Va., Aug. 29 (Spl.).—Baptists from six counties comprising the Shiloh association met at the church in Washington, Rappahannock County, today for the opening session of the two-day meeting of the 140th annual conference of that body.

Speakers were Dr. J. B. Hill, representing the Virginia Mission Board; F. T. Crump, treasurer, Baptist General Association, and Miss Sara Funderburk, returned missionary to the Chinese field.

The sermon was preached by the Rev. H. S. Cummins of Parksley, and special music was rendered by the Shiloh Gospel Trio—the Rev. Mr. Graham of Madison, the Rev. Mr. Hall of Ruckersville and the Rev. Mr. Coleman of Novum. A part of each day will be devoted to business of the church, Christian education and an open forum for the discussion of temperance.

B. F. Moomaw of Roanoke, president of the Baptist General Association, will address the morning session Thursday; sermon by Dr. J. T. Edwards, pastor of the Culpeper Baptist Church, and a reminiscent talk on "Twenty-five Years in Shiloh," by the Rev. C. C. Clement of Jeffersonton, who recently tendered his resignation after serving one charge for that period. Delegates from the Culpeper church, attending the association are Mrs. R. E. Miller, Mrs. P. M. Graves, Ara W. Smith, Robert F. Booton and T. E. Nalle.

Delegates Named To G. O. P. Outing

Warren Group Also Elects New County Officers.

Front Royal, Va., Aug. 29 (Spl.).—Warren County Republicans, at a mass meeting last night in the court house here, elected delegates and alternates to the Seventh Congressional District Republican convention in Harrisonburg tomorrow, and named officers of the county organization. R. R. Griffith was chairman and M. M. Martin, secretary.

The delegates are: C. W. Sedwick, R. G. Thomason, Wilson Grove, R. R. Griffith, J. E. Ritenour, Silas W. Laing and Oscar Miller; alternates, W. C. Deming, Mrs. Blanche Sedwick, Mrs. Gladys M. Deming, J. L. Dickinson, Mrs. Liona Griffith, Mrs. Jesse Borden and E. A. Gruver.

W. C. Deming was reelected county chairman, R. R. Griffith vice chairman and Thomas M. Kerns secretary and treasurer.

7 Churches Unite In Training School

Keller, Va., Aug. 29 (Spl.).—The Central Sunday School Training School of the Methodist Episcopal Church will open Sunday in the Central High School Building near here. It will continue eight days.

The school is sponsored by seven churches. Belle Haven and Craddockville-Onley, Onancock, Andrews Chapel, Melfa, Locustville and Wachapreague.

The courses to be offered by four well-known professors include: "The Teaching of the Prophets," by Prof. George S. Tarry, Randolph-Macon College, Ashland; "Children's Work in the Small Churches," by Mrs. W. R. Reed, West Point, Va.; "Administration of Young People's Work in the Small Church," by the Rev. R. S. Vanderberry, Richmond, and "Administration of Christian Education in the Local Church," by I. L. Llewellyn, Cheriton.

Flower Show Planned Oct. 5 at Purcellville

Purcellville, Va., August 29 (Spl.).—The Purcellville Garden Club will hold its first annual flower show on Friday, Oct. 5, in the social hall of the Bethany Methodist Church, at Purcellville, it was decided this afternoon by a committee consisting of Mrs. Mabel McCray, Mrs. Howard Rogers, Mrs. J. S. Patterson, Mrs. O. L. Emerick, Mrs. Bentley Gregg, Mrs. Franklin Wilson and Mrs. Louise McGavack.

The following committee chairmen were named: Mrs. J. Lynn Cornwell, Miss Irene Wright, Mrs. Bentley Gregg, Mrs. J. S. Patterson, Mrs. Franklin Hartman Kenworthy, Mrs. C. L. Robey, Miss Mary Simpson, Mrs. Mabel McCray, Mrs. A. E. Lybolt, Mrs. J. S. Patterson and Mrs. Grace B. Popkins.

County to Pay $1,100 On Trial Justice Salary

Front Royal, Va., Aug. 29 (Spl.).—The Warren County board of supervisors yesterday fixed $1,100 as the sum to be paid by the county on the salary of the trial justice, making the total $2,000 per annum, as heretofore, the town contributes $500 annually, and the State appropriation amounts to $400.

The office of the trial justice has installed a new accounting system, and the supervisors authorized appointment of a clerk at the expense of the trial justice until some provision is made for a salary under the new Act of the Virginia Assembly governing trial justice courts.

Maryland Lutherans To Convene Saturday

Waynesboro, Pa., Aug. 29 (Spl.).—Several hundred delegates will gather in the Lutheran church here Saturday for a 3-day convention of the Maryland Synod Luther League.

The peak of the convention will be reached Monday with the installation of officers and addresses by the Rev. John B. Rupley, Baltimore, and the Rev. Oscar F. Blackwelder, Washington.

Vienna, Tense, Waiting Start Of New Revolt

City an Armed Camp With People Expecting the Worst.

Continued from Page 1.

proached at every turn by beggars. Everywhere one hears the hopeless expression, "Austria is doomed."

The "Christian authoritative Government" now in power apparently has striven to establish an efficient and honest government. But it seems to be unappealing to the masses. The people are burdened by unemployment, rising prices, increased taxation and ruinous civil strife.

The press is muzzled. Newspapers which are not for the government are suppressed. It is dangerous to insist on free speech, even on the street.

A sinister system of espionage has developed. To have a man arrested it is only necessary to write to the police, charging him with having Nazi sympathies.

Austria fears another putsch is brewing. Authorities regard the danger of another insurrection so great that troops are stationed at all government buildings. Machine guns peer from the windows of police headquarters. Police and soldiers are stationed at strategic spots throughout the capital—waiting for something to happen and pretty sure it will happen soon.

Executive Offices Guarded.

The Ballhausplatz, headquarters of the cabinet, president and foreign office, resembles a fortress. Machine guns, bombs, hand grenades, rifles, bayonets and steel helmets are everywhere, symbols of these times in Vienna.

Telegraph and radio stations are especially well guarded. The building in which the Associated Press offices are located resembles a military headquarters, and no one is permitted to enter or leave without a military permit.

"Better keep some of the staff outside all the time, for sooner or later the Nazis will seize the building, and if you are all inside, no one will be free to cover the story," a high government official advised.

With its federal army of 30,000 supplemented by 100,000 Heimwehr (Home Defense League) soldiers, the government seems to be in control. But no one knows the secret strength of the Nazis, or if the troops will remain loyal.

(The second article of this series, outlining Austria's financial predicament, will be published tomorrow.)

Doctor's Son Is Hanged As Traitor to Austria

Leoben, Austria, Aug. 29 (AP).—Austria continued today to inflict swift and stern penalties upon those who participated in the Nazi insurrection of July.

Franz Ebner, 32-year-old son of an Austrian physician, was hanged tonight.

Unlike all his Nazi predecessors who went to the gallows unflinchingly, Ebner broke down completely, refusing to be consoled even by his father.

Two of the 15 alleged putschists tried along with Ebner were sentenced to life imprisonment, 11 others drew terms ranging from 10 to 20 years, while two convicted of participating in the fighting but found not guilty of treason were sentenced to 2 years.

'Cult Boy' Recovering From Leg Infection

Fort Payne, Ala., Aug. 29 (AP).—Wallace Doyle Sharp, jr., the "Cult Boy," is recovering and his temperature has receded to normal or within a fraction of it, Dr. W. T. Miller, attending physician, said tonight.

Barring unforeseen complications from the operation necessary after a "faith cure" failed to heal a leg infection, the boy should continue to recover rapidly, local physicians agreed.

Transfers

Army and Navy Shifts Are Announced Here.

(Associated Press.)

War Department orders yesterday included:

COLONELS.

Hartman L. Butler, to headquarters, Second Corps Area, Governors Island. Raymond E. Ingalls, to retirement. Albert G. Love, to New York port of embarkation.

LIEUTENANT COLONEL.

John W. Scoved, to Fort Lewis.

MAJORS.

Arthur C. Fitzhugh, to Thirteenth Field Artillery, Fort Bragg. Andres Lopez, to Organized Reserves, East St. Louis, Ill. Charles Porterfield, jr., to retirement. Charles T. Phillips, to Panama. Asa N. Duncan, to Hawaii.

CAPTAINS.

Louis A. Witney, to retirement. Jesse Ray Moser, to Wright Field. Manly B. Gibson, to Philippines. Clyde Grady, to Philippines.

FIRST LIEUTENANTS.

Kingsley S. Andersson (C. Q.), to Fort McIntosh. Richard S. Marr, to Hawaii. Joris B. Rasbech, to Hawaii. Jerauld Alexander Campbell, resignation accepted.

SECOND LIEUTENANTS.

Robert G. H. Meyer, to Fort Sam Houston. Donald P. Graul, to Fort Sam Houston. Andrew Hero 3d, from Fort Myer to Hawaii. Arthur W. Blaff, to Hawaii. John J. Lane, to Philippines. John W. Brady, to Hawaii. William D. Davis, to Panama. Julian B. Lindsey, to Ninth Corps Area, thence to Philippine department.

PROMOTIONS.

First Lieut. Percy Charles Reardon, to captain, Infantry Reserve. Second Lieut. Roland Bartholomew Charron, to first lieutenant, Infantry Reserve. Second Lieut. Carl Berj Dockmejian, to first lieutenant, Chemical Warfare Reserve. Second Lieut. Robert Hamilton Colwell, to first lieutenant, Cavalry Reserve. First Lieut. Donald Melville Jacques, to captain, Infantry Reserve. Second Lieut. Lowell Avery Milligan, to first lieutenant, Coast Artillery Corps Reserve. First Lieut. Charles Uhler Bauman, to captain, Corps of Engineers. First Lieut. Edwin Fort Geesey, to captain, Cavalry Reserve.

Navy orders yesterday included:

COMMANDER.

Alfred T. Clay, to office of Naval Operations.

LIEUTENANT COMMANDER.

Wilber M. Lockhart, to U. S. S. Pennsylvania.

LIEUTENANTS.

John J. Gaskin, to home. Awtry L. Bond, to U. S. S. Pruitt. Albert Konigsberg, to U. S. S. Blakeley. Kleber S. Mastersob, to U. S. S. Pruitt. Harry C. South, jr., to U. S. S. Pruitt. John A. Williams, to U. S. S. Pruitt.

Dental Corps.

LIEUTENANT COMMANDER.

Joseph A. Tartre, to Naval Training Station, San Diego, Calif.

Scene of Argentina Oil Tank Blast

Associated Press Photo.

The peaceful village of Campana, Argentina, where 12 huge oil tanks exploded Tuesday, causing damage estimated at $5,000,000, killing four persons and injuring 284. Two others are missing.

Deaths Mount In Argentine Oil Explosions

Toll Now 5 as Firemen Battle to Keep Flames From Huge Tanks.

Campana, Argentina, Aug. 29 (AP). Three hundred weary, smoke-blackened firemen fought to save this town of 18,000 inhabitants from destruction tonight as changing winds swept flames from burning oil perilously close to storage tanks still standing.

With the death toll from yesterday's and last night's series of earth-shaking explosions at five, the injured numbered in the hundreds and damage estimated at around $5,000,000, the blazing lake of oil, three blocks square, continued to throw smoke and flame high into the air.

Residents of Campana who fled the town in terror while the oil tanks, property of Standard Oil Co's. affiliate, the National Oil Co., crept back home to find hardly one house undamaged.

Patrols of sailors guarding the virtually deserted town to prevent looting were reinforced as hundreds of curious, attracted by the bizarre spectacle, arrived from Buenos Aires, 40 miles away.

Spectators kept their distance, however, fearing other tanks would explode.

Chief task of the firefighters today, as yesterday, was to isolate unexploded tanks, numbering over 100, and safeguard particularly the giant tanks of the West India Oil Co., another Standard affiliate.

The position of these last was more perilous owing to the change in wind, but Standard Oil officials expressed confidence the West India receptacles would escape damage.

Buenos Aires provincial authorities began preparing relief measures to aid the 800 families whose heads were left without employ. Restoration of disrupted railway service helped somewhat, as rails ripped out by the blasts were replaced.

Additional explosions heard during the night proved to be those of small tanks owned by the National Co.

Eagle Restored To Motor Firm

Misunderstanding of Code Rules Cost Hyattsville Concern Insignia.

The right to display the Blue Eagle insignia was restored yesterday to the Lustine-Nicholson Motor Co., of Hyattsville. The insignia was removed by the NRA Compliance Board August 24.

In a telegram to Phillip Lustine, proprietor, signed by Gen. Hugh S. Johnson, the company was declared innocent of violations of the motor vehicles retail code.

"Having been assured that you are complying with the code of fair competition for the motor vehicle retail trade," the telegram read, "I hereby return to you the right to display the Blue Eagle upon signing certificate of compliance with the code for your industry."

The insignia was withdrawn after an alleged violation of a clause in the code prohibiting dealers from selling new cars for resale to a concern not enfranchised to sell new machines.

Mr. Lustine described the incident as a misunderstanding of technical points in the code. The affair adjusted itself when it was pointed out by the board the ground on which the firm stood.

U. S. to Coordinate War on Smugglers

Coast Guard Captain to Direct Campaign.

A concerted drive to smash all forms of smuggling along the New England coast was announced by the Treasury Department last night.

Capt. C. M. Gabbett, commander of the Boston unit of the Coast Guard, will direct the campaign. He will consolidate efforts of the Coast Guard, the Narcotic Bureau, the Customs Service and the Revenue Bureau.

"Smuggling activities have been increasing steadily in the New England States," the Treasury said in announcing Gabbett's appointment.

U. S. Officials Doubt if Japan Will Demand Bigger Fleet

President Sends Norman H. Davis to London to Persuade Tokyo Envoys to Abide by Existing 5-5-3 Ratio.

(Associated Press.)

American officials think it is too early to discuss seriously reports that Japan will denounce the London Naval Treaty unless she is granted a bigger fleet.

"Premature" was the word they used yesterday in declining to comment on dispatches from Tokyo quoting a Japanese foreign office spokesman a ssaying that country's demands must be met in preliminary meetings next month in London.

At about the same time, President Roosevelt, at Hyde Park, N. Y., was instructing Norman H. Davis to return to London in an attempt to insure a successful naval limitations conference next year.

Mr. Davis' job apparently will be to convince the Japanese that they must agree to abide by the existing 5-5-3 fleet ratio between the United States, Great Britain and Japan. The Tokyo spokesman said that unless naval equality were accepted in London, Japan would abrogate the treaty on December 31, 1934, and withdraw from the scheduled conference next year.

It was said here that what Japan desires is substitution of geographical rather than numerical ratios. With Japan's assumption of "guardianship of peace in eastern Asia," with her long coast lines and protection of Korea, Formosa and Manchukuo, it was expected that she would insist upon a fleet big enough to patrol that area. Japan, it was asserted, would be satisfied with a total tonnage limitation provided she were allowed to build whatever types of ships she thought necessary.

With talk of naval limitation in the air, Admiral William H. Standley, Acting Secretary of the Navy, expressed opposition to any sacrifice in power, utility and effectiveness of bigger ships, but added:

"With modern equipment and methods it might be possible to reduce the weight of battleships. How much of a reduction could be made I would not be able to say."

A little earlier the Navy had announced that on October 29 the fleet would start its long-scheduled movement from the Atlantic to the Pacific. It will arrive in the San Diego-San Pedro area on November 23, staging tactical exercises December 8 to December 18 with the airship Macon participating.

Donovan Starts Budget Work For City Today

Proposals Will Be Given to Press and Public for First Time.

The task of whipping the District's 1936 budget into shape will be started today by Maj. Daniel J. Donovan, city auditor. Heads of the 40 or more departments in the local government already have submitted estimates of the amounts they will need for the fiscal year begining July 1 next and it is Donovan's job to mold these into one document.

This done, Maj. Donovan will prepare a memorandum for the Commissioners containing an outline of the budget.

For the first time since the District has had its present form of government, the Commissioners will publish the original estimates and hold public hearings on them.

Full Publicity Planned.

The memorandum which Maj. Donovan will begin preparing today will be given to the press and sent to the various citizens' associations.

Thereafter, hearings on various phases of the budget will be held in the board room of the District Building. All citizens will be welcomed.

The date set for these hearings is September 10, but inasmuch as hearings on street car rerouting plans are scheduled to start the same day, another date may have to be set.

Commissioner Melvin C. Hazen expressed the hope yesterday that the 1936 budget would carry funds to start work on the Municipal Center. This might be made possible, he said, by paring a little from sums asked by various departments.

Chances Are Not Good.

Unless the prospect for revenue is better than it has been in the last few years, however, the chances of sparing money for this project are poor.

Since the depression began, the various departments have had to get along on far less money than they really needed. Some of the reductions have been downright dangerous, as, for example, the one that has resulted in reducing street lighting a third.

However, there also is a great need for a start on the Municipal center The city already owns the four blocks on which this project is to be located, and has owned them for several years.

PWA Loan Refused.

It would cost about $5,500,000 to construct the first unit in the Municipal Center, the courts building. This would house the Police Court, the Municipal Court, the Juvenile Court and the office of the Recorder of Deeds.

The Commissioners asked the last Congress to authorize a PWA loan to start work on this building, but their request was denied.

Prince Georges Plans Work on Three Schools

Additions Proposed for Oxon Hill, Bradbury Heights and Laurel.

Bids for the construction of additions to the Oxon Hill (Md.) School, the Bradbury Heights School and the Laurel (Md.) Elementary School will be called for within a few days, Nicholas Orem, Prince Georges County school superintendent, said yesterday.

He also announced that land had been purchased in Colmar Manor and that plans had been completed for the construction of an elementary school there.

The completion of a school in Colmar Manor, Mr. Orem said, would insure the safety of approximately 150 pupils who are endangered by the heavy traffic of the Washington - Baltimore boulevard, which they must cross to reach Cottage City School.

The schools will be constructed with the aid of PWA funds. Three other school building additions, also being constructed through PWA funds, will be ready for occupancy at the opening of school, September 11, it was made known.

These will include the Marlboro High School, the Laurel High School and the Bowie High School. The Fairmount Heights School will be ready about one week after the opening date. None, however, will be completed for several weeks after the opening.

Mr. Orem said the Surrattsville High School (Clinton, Md.) will not be ready until the latter part of October. To meet the emergency, the auditorium will be partitioned off and part-time classes held. The elementary school will begin each day at 8:30 a. m. and continue until 12:30 p. m. The high school classes will begin at 12:30 p. m. and close at 4:30 p. m.

The preschool teachers' meeting has been called for September 10 at the Eastern High School, Washington.

Flagpole Sitter Routed By Police and Firemen

Union City, N. J., Aug. 29 (U.P.).—The combined efforts of the Union City police and fire departments were necessary today to remove John J. Kelly, flagpole sitter, from a pole on top of a theater building, that he might be placed under arrest on a charge of abandoning his wife.

Kelly, who is not to be confused with Alvin (Shipwreck) Kelly, would not come down, shouting angrily that he had a contract to stay atop the pole until 7 p. m. Friday.

Cornell Club to Hear Chalmers.

Henry Chalmers, chief of the Division of Foreign Tariffs of the Department of Commerice, will address the Cornell Club of Washington today at 12:30 p. m. on the reciprocal trade agreement program.

Reisch Church Seizes Power To Oust Jews

Adoption of New Law Said to Mean War on Non-Aryans.

Berlin, Aug. 29 (AP).—The ministry of the official German Protestant Church tonight framed into formal church law its heretofore temporary power to eliminate non-Ayran and opposition elements from the church.

Under the new law, increased emphasis is given to the power of the ministry, now controlled by German Christians, to remove "politically unreliable" officials and ministers.

Simultaneously Nazi Germany gave evidence that the revived paganist movement does not have entire official approval.

August Hoppe, Pagan leader, has been punished, an official announcement said, for his "heinous attacks on Christianity."

(Writing in the Nazi periodical Norland, Hoppe recently said "the time has come to take up the fight against Christianity" and urged Germans to "liberate yourselves from the culture of alien priests who want to make you the booty of the Jews.")

The official announcement said Hoppe had "falsely posed as the Hitler Youth Press chief," whereas he had been expelled from the organization some time before. The periodical Nordland was ordered to cease publication for one month.

The new church law drafted today provides for formal recognition of the church ministry's authority to proceed against non-Aryan pastors as well as Aryan ministers married to non-Aryans.

It was based on the temporary measure issued November 16, 1933, to insure Nazi majority in church affairs. The measure was restricted in scope under an order issued December 8, 1933, but was enforced again fully in April.

Opposition sources tonight saw in the formalizing of the ministry's power in this respect a direct development of the statement made by Reichsbishop Ludwig Mueller August 19 that the church would conduct vigorously an anti-Semitic campaign.

Second Reppin Trial Starts in Colorado

Colorado Springs, Aug. 29 (AP).—A jury heard the first testimony today in the retrial of Walter Reppin, Newark (N. J.) youth on a charge of slaying Vincent Regan, Colorado Springs taxi driver and college student.

The jury was completed after two panels totaling 85 persons had been summoned. A request to withdraw Reppin's plea of guilty was denied. The jury may decide on execution, life imprisonment or commitment to an insane asylum.

Wales May Act as Best Man At Brother's Royal Nuptials

Associated Press Photo.

Princess Marina, daughter of Prince Nicholas and Princess Helen, of Greece, whose engagement to Prince George, second son of King George V of England, was announced in London August 28.

London, Aug. 29 (AP).—When young Prince George strolls to the altar with his pretty princess, Marina of Greece, the Prince of Wales—that perennial bachelor—may be his best man.

Still agog over last night's surprise announcement of the youngest English prince's engagement to Marina, court circles today heard that Edward of Wales, heir to the British throne, might be present at the ceremony as his brother's second.

The close friendship known to exist between the two lent substance to the reports.

Wales, it was learned, was among the very first to share Prince George's romantic secret, revealed to the surprised but approving capital in last night's court circular.

As George and Marina left Salzburg, Austria, where they had been visiting secretly the past three days, to return to Yugoslavia, where their five years' friendship flowered into romance, the excited capital began discussing probable plans for the wedding.

It was assumed the Archbishop of Canterbury would conduct the ceremony, which, in all probability, will be held in Westminster Abbey.

The wedding may take place in November, it was indicated, although no date has yet been set.

A dukedom may be King George's wedding present to his youngest son, whose engagement he announced from Balmoral Castle in Scotland with all signs of paternal pride and joy.

At present not a peer of the realm, George, if given his dukedom, may become either Duke of Kent or Duke of Edinburgh.

10 Men Injured In Truck Crash

Driver Swerves to Avoid Running Into Auto.

Ten colored laborers were hurt slightly when a truck they were riding overturned at Thirteenth street and Kalmia road northwest early yesterday.

Police said the accident occurred when an automobile driven by William Brooks, colored, of the 2100 block of Newport place northwest, ran into the path of the truck, causing the driver to swerve.

The injured were William Pugh, Lewis Brass, Frank Thomas, John H. Smith, Clifford Gillman, John Durham, Samuel Hester, Solomon Mack, Morgan Lewis and Daniel Frazier. They were treated at Freedman's Hospital and returned to their homes.

Munitions Rule By U. S. Backed By Senators

Several on Committee Hope Probe Results in Government Control.

(Copyright, 1934, by the Associated Press.)

A survey of the Senate Munitions Investigating Committee showed yesterday that a majority of its members favor complete Government control of all war materials manufactured in the United States.

Several Senators on the seven-man committee hold definite hope that evidence to be disclosed at hearings opening here next week—described by them as "Senatorial"—will so arouse public opinion as to bring about Government control.

Senator Pope (Democrat), Idaho, a member of the group, actually sees such a possibility as a result of the committee's investigation. He declined, however, to make a prediction that such a move would be made.

Senator Nye (Republican), North Dakota, chairman of the committee, and Senator Bone (Democrat), Washington, both go further. They advocate complete Government operation of munitions plants as a move to lessen the possibility of international conflict by taking the "profits out of war."

Senator Clark (Democrat), Missouri, said such a move would be "very desirable" and a "great deal could be accomplished in that direction toward peace," but added that he wished to study the question more thoroughly before taking a positive stand.

The views of other committee members were not immediately obtainable.

Letts to Be Guest At Camp Banquet

Boys' Resort Closes Best Season in History.

The most successful season in its history will be terminated by Camp Leets with a banquet in the Y. M. C. A. tonight.

Guests of honor will include John C. Letts, retired merchant and chief benefactor of the Rhode River boys' camp, and Clarence Phelps Dodge, president of the Community Chest.

Highlight of tonight's program will be announcement of the boy chosen as the best all-season camper of 1934. He will receive a large silver cup, on which are engraved the names of the boys who have received the trophy in other years. The cup becomes the permanent possession of any boy who wins it thrice.

Five other cups will be awarded the youths for success in various fields. Press presentations will be made by James C. Ingram, camp director, assisted by staff counselors.

The Washington Post

THE WASHINGTON POST PUBLISHING CO.
Eugene Meyer, President and Publisher.
Eugene MacLean, General Manager. F. R. Harrison, Secretary-Treasurer.

The Associated Press is entitled exclusively to use for republication of all news dispatches credited to it or not otherwise credited in this paper and local news of spontaneous origin published herein. Rights of republication of all other matter herein are also reserved.

OFFICES OF THE WASHINGTON POST
New York, N. Y. ..... 270 Madison Avenue
Chicago, Ill. ..... 360 North Michigan Avenue
Detroit, Mich. ..... 8-241 General Motors Building
St. Louis, Mo. ..... 205 Globe-Democrat Building
San Francisco, Calif. ..... 703 Market Street

DELIVERED IN WASHINGTON

Daily, Sunday 1 yr.	$7.80	Daily, Sunday 1 week	15c
Daily only, 1 yr.	5.20	Daily only, 1 week	10c
Sunday only, 1 yr.	2.60	Sunday only, per copy	5c

BY MAIL—MARYLAND, VIRGINIA, WEST VIRGINIA AND NORTH CAROLINA

Daily and Sunday.		Sunday Only.		Daily Only.	
One year	$9.00	One year	$4.00	One year	$6.00
Six months	4.50	Six months	2.00	Six months	3.25
One month	.85	One month	.40	One month	.60

OTHER STATES, MEXICO AND CANADA

Daily and Sunday.		Sunday Only.		Daily Only.	
One year	$11.00	One year	$4.00	One year	$7.50
Six months	5.50	Six months	2.25	Six months	4.00
One month	1.00	One month	.45	One month	.70

All Subscriptions by Mail Payable in Advance.

Entered of the Postoffice, Washington, D. C., as second-class mail matter.

TELEPHONE NATIONAL 4200.

Thursday, August 30, 1934.

Upton Sinclair's Victory.

In his famous and fascinating pamphlet, "I, Governor of California," Upton Sinclair predicted his victory in the Democratic primary "by a plurality of some 25,000 votes." The actual returns give him five times that margin. If all his prophecies should prove equally conservative the State might as well proceed to change its name to Utopia. For as it is, Sinclair has promised "positively and without qualification" to "end poverty in California" within two years of achieving political power there.

Upton Sinclair is a crusading intellectual of a type of which America has all too few. It is difficult to dislike him personally and it is impossible honestly to impugn either his motives or his patriotism, if by that word is understood a sacrificial love of his country and his fellow-men. In the absorbing campaign now under way in California every attempt to question Sinclair's integrity will react upon its sponsors. He has given too many proofs not merely of idealism but also of absolute and unswerving loyalty to principle.

What Upton Sinclair has never proved is his ability to make constructively effective the sweeping reforms and changes which he desires in our social system. The chances are strong that with two years of uncontested power Sinclair would come much closer to ruining California irrevocably than to eliminating that poverty which he thinks can be exorcized by his private letter agencies:—the CAL, the CAP and the CAM.

It is for this reason that the capture of California's Democratic party by an out-and-out Socialist is causing great and legitimate anxiety in Administration circles. His farrago of reform is almost a subtle satire on much of the New Deal, tending to bring the latter in disrepute by following the same general principles and objectives, but carrying them so far that their obvious threat to any economic stability is clear to any balanced mind. It is not difficult for the discriminating to note where the E. P. I. C. plan oversteps the limitations drawn by the New Deal. But equally it will not be difficult to tell the undiscriminating that there is no essential difference between the two.

Within a few days the country has seen two striking indications of a political realignment dividing conservatives from radicals, rather than Republicans from Democrats. The American Liberty League did nothing to check Upton Sinclair's sweeping victory in the California primaries. And certainly the latter will not handicap the future of the league.

The Camden Horror.

There are several Camdens in the United States. Arkansas has a Camden. So have Georgia and Missouri. Maine's Camden is a delight. But none of these is to be confused with Camden, N. J.

Although Camden, N. J., was once famous as the residence of Walt Whitman, there has been nothing green about it since the Good Gray Poet wrote "Leaves of Grass." Immediately thereafter, it took on the Good Gray Poet's color. Gray it is today, and sometimes darker. For the benefit of the uninitiated we should mention that the city is situated on the Delaware River, opposite Philadelphia. But the canny Philadelphians, in train for Atlantic City, make a detour around it.

And now Camden has a kidnaping case—or the end of one. A New Yorker has appeared at the Camden police headquarters with the story that, until a $10,000 ransom had been paid, he was held by kidnapers in Camden, where nobody dreamed of seeking him.

Well, kidnaping, even of an adult, is a grave felony. The most serious of punishments seem not too severe for it. But precisely there lies the sociologist's dilemma in the present instance. If ordinary kidnaping merits death, what is the fitting penalty for kidnaping a New Yorker to Camden?

Only A First Step.

Removal of nine dangerous criminals from Lorton Reformatory to Alcatraz Prison in San Francisco Bay is a proper first step toward the preservation of order at the local institution. All of these men are recidivists who participated in the recent riot at Lorton, and some of them were leaders in the 1933 riot. Their exile to the lonely fortress which is being used exclusively to house unruly convicts should have a salutary influence upon the morale at Lorton.

Thirty other prisoners who have not learned to appreciate the comparative freedom allowed inmates of Lorton will be sent to walled prisons. If this segregation had been effected several months ago it is probable that no uprising would have been planned. With these agitators behind secure walls, tension at the local reformatory will be notably lessened, but its problems will by no means have been solved.

Lorton ought to be equipped to handle all long-term District prisoners without the aid of Federal penitentiaries. The need for a prison unit of the maximum security type has been recognized by the authorization and partial construction of a wall inclosing a new group of dormitories. But at present that need is flagrantly ignored. Work on the wall has been completely halted for want of funds. Lorton can not be expected to settle down to normal discipline until this fundamental part of practical prison equipment has been completed.

The Cost Of The New Deal.

Secretary Morgenthau's radio address was, unquestionably, meant to reassure the financial community. In its general aspects it has every earmark of being intended to do for investors in Government securities what the recent speeches of Secretary Roper and Assistant Secretary Dickinson were designed to do for the general run of business. Its delivery at this particular time, however, makes it rather difficult to disassociate the survey from the September financing program of the Treasury, which will necessitate an appeal to investors for close to $2,000,000,000.

The reassuring feature of the Secretary's statement lies not in his startling and somewhat dubious accounting of the Administration's financial stewardship. It emerges from the intimation that the Administration remains faithful to its determination, announced by President Roosevelt in his budget message last January, to keep the deficit for the 18 months from January, 1933, to June, 1935, within the limits of $8,000,000,000. In fact, the Secretary suggests that it may not even be necessary to reach the upper limit, in spite of the unpredictable supplemental expenditures required for drought relief.

Of course $8,000,000,000 is a stupendous sum to add, within 18 months, to the public debt of any country—even one so rich in wealth and resources as is the United States. But that figure loses some of its terrifying implications if there is reasonable assurance that it really represents the limit of public expenditure in excess of regular revenues. Unfortunately, the Secretary has not seen fit to reiterate the President's promise, made last January, to balance the budget in 1935-36.

In his presentation of the financial condition of the Treasury, up to the end of the last fiscal year, Secretary Morgenthau sought to leave his listeners with the impression that the cost of the New Deal, during the first 15 months of its operation, has been relatively trivial. He arrives at this quaint conclusion in the following ingenious manner: The increase in the public debt was, in round figures, $6,000,000,000. As against this, there was an expansion of cash balance by $1,500,000,000; a profit on the devaluation of the dollar amounting to $2,800,000,000; and an increase in the net assets of agencies wholly owned and financed by the Government of $1,095,000,000. The total of $5,495,000,000, according to the Secretary, represents an offset to the increase of the public debt, making the net growth of the liabilities of the Treasury only $505,000,000. If Government assets in agencies which it owns or finances only in part are included, one may argue that the New Deal has cost less than nothing.

This is the *reductio ad absurdum* of Mr. Morgenthau's argument. In fact, his whole calculation carries that deceptive note which is found in so many Administration statements designed for public consumption; a note which is not the less irritating because of the apparent belief that deception is immaterial so long as the public is gullible enough to believe in sleight of hand.

In the first place, the existence of a huge cash balance merely means that to date the Government has borrowed more than it required. It needs, therefore, to borrow during the current year a correspondingly smaller sum to meet further deficits. The cash balance does not make the total ultimate cost of the New Deal any smaller than is indicated by the total increase in the public debt as it will stand when the budget is finally balanced and extraordinary expenditures cease.

The profit on the revaluation of gold is a real offset to the public debt. But it is wholly erroneous to think that this vast sum has come out of thin air and will cost the taxpayer nothing. It is a disguised capital levy on the whole population. To intimate that the cost of reconstruction is lessened to the extent that individual wealth has been confiscated to pay for it, is carrying casuistry pretty far.

Finally, the net assets of special Government-owned and Government-financed agencies represent, so far, a mere bookkeeping item. The Secretary himself admits that substantial losses might affect it in the future. As an offset to increased borrowing, this item really belongs in the category of unhatched chickens.

In spite of these peculiarities of calculation, the Secretary's statement is welcome, as a form of inventory which will not deceive the initiated and in the periodic repetition of which there will be much scope for further analysis.

Three Times And Out?

Perhaps too much is being talked about divorce in general and not enough about divorces in particular. It is complained that there are always too many people getting divorced. Some thought should be given to the person who gets too many divorces. As a loose rule, these divorce addicts divorce several spouses each. But in extreme instances of the habit they will divorce the same spouses again and again.

The latest example comes from Fort Scott, Kans. There a woman who had divorced her first husband, on the ground of desertion, remarried him—and redivorced him on the ground that he redeserted. Then, shortly after matrimonial specialists had jubilantly dismissed the case as finally cured, she returned to her old tricks. The habitual divorcee once more married the habitual deserter. Now her insatiable appetite demands another divorce, just because she has been again deserted.

Speculation aroused by this record is infinite and interesting. One would like to know something about the chronic husband. One would like to see a photograph of the deserter.

Samuel Johnson remarked that any second marriage is a triumph of hope over experience. One is tempted to summon the spirit of Boswell from the vasty deep in order to get through him the great doctor's definition of a third marriage and a third divorce between the same indomitable parties.

Impartiality Essential.

All efforts to avert the threatened textile strike have thus far proved futile. On the one hand, the Cotton Textile Institute makes the questionable assertion that compromise under duress would imply "destruction of the code system." On the other hand the United Textile Workers, against the better judgment of some of their leaders, are forcing the issue with a pugnacity which is stronger than the economic reason behind their case.

Because of the slim financial reserves of the union, and the willingness of the employers to see the mills shut down while surplus stocks are consumed, it is apparent that the outcome of the strike, if called, will largely depend on the sticking qualities of the strikers. And it is equally obvious that the union expects to rely on Federal relief funds to maintain the men. The chairman of the strike committee is quoted as saying, with refreshing candor, that "it is entirely probable that in hundreds of cases Federal relief will be better than a job in the mills."

Harry Hopkins, whose position on this point is not crystal clear, would do well to weigh very carefully the implications of his policy before permitting FERA funds to be released to support those who have voluntarily abandoned paid employment. During his recent observations in Europe he must have noticed that no government there pays unemployment benefits to strikers, or furnishes strike breakers to end an industrial dispute. For a government to take sides either way is equally undesirable.

If the textile workers are being encouraged to believe that the Government will indirectly subsidize their strike, such encouragement should be promptly and unequivocally withdrawn. And if the textile employers believe that there is anything in the code system which prevents collective bargaining, before, during or after strikes, they too need official assurances to the contrary.

Not until the Government has been forced by recalcitrance of either party to declare one side in an industrial dispute at fault can it afford to diverge from the path of scrupulous impartiality. And a wise government will do everything in its power to avoid partisanship in strike problems where so much can be found to indict the policies of both sides.

From Oberammergau.

It is difficult to imagine a more impressive wedding than that which took place Tuesday at Oberammergau. The girl who has impersonated Mary Magdalene in the famous Passion Play was married to the son of the late Anton Lang, who lived the role of the Christus for more than three decades. Washingtonians found a special interest in the event because the bridegroom, Dr. Anton Lang, is a professor of German at Georgetown University.

Everything in Oberammergau is dominated by the influence of this classic miracle play. The 700 characters who portray the events of the closing chapter in Christ's life are not actors in the strict meaning of that word. They live their parts. Without resorting to artificial make-up, they train their hair and beards to resemble the Biblical characters whom they represent. Only natives of the village may participate, and they are chosen as much for unimpeachable moral character as for dramatic ability. Once the honor of playing a major role has been conferred on a villager, he enters into the part with deep religious fervor.

When Klara Mayr stepped out of the role of Magdalene to become the bride of Dr. Lang quaint Bavarian bells were chiming, the simple villagers of Oberammergau looked on and the ceremony seemed almost a fitting interlude to the Passion Play. But the new Mrs. Lang is coming to live in Washington and the play will go on with another Mary. One can not help wondering how the jangling hubbub of a modern American city will appeal to one whose life has been so closely attuned to the ancient tranquillity of Oberammergau.

Movie producers are trying to shift the blame for salacious pictures to authors who write books from which pictures are said to be taken. Their position would be more tenable if they could produce as Exhibit A a movie producer who has read a book.

A collecting agency says it secures excellent results by writing letters in rhyme. "If you don't mail to us a check, we'll call around and break your neck."

It's contrary to the laws of mathematics, but dividing a secret causes it to be multiplied.

It seems as if some of our bridge experts are introducing a new lead—with the left.

The trouble with arguing with a woman is that she asks so many questions a man can't answer.

Mile Posts

A Parade of the Past From the Files of The Post.

TWENTY YEARS AGO TODAY.

IT WAS officially announced that the military governor of Paris ordered all residents of the zone within range of the city's defending forts to evacuate and destroy their homes within four days from this date (August 30). The military authority would destroy all properties if the order was not obeyed promptly.

THE RUSSIAN ARMY continued to advance into East Prussia, causing the Kaiser to withdraw one army corps from the battle line of the Meuse in an effort to check the invaders.

AN OFFICIAL London statement, referring to the naval engagement off Helgoland between German and British ships, reported 870 casualties on the German side and the loss of 11 German ships of all types.

A. PIATT ANDREW, Harvard professor and at one time Assistant Secretary of the Treasury, opposed Representative A. P. Gardner, son-in-law of Senator Lodge, for election to Congress, and used an airplane with which to stump his district.

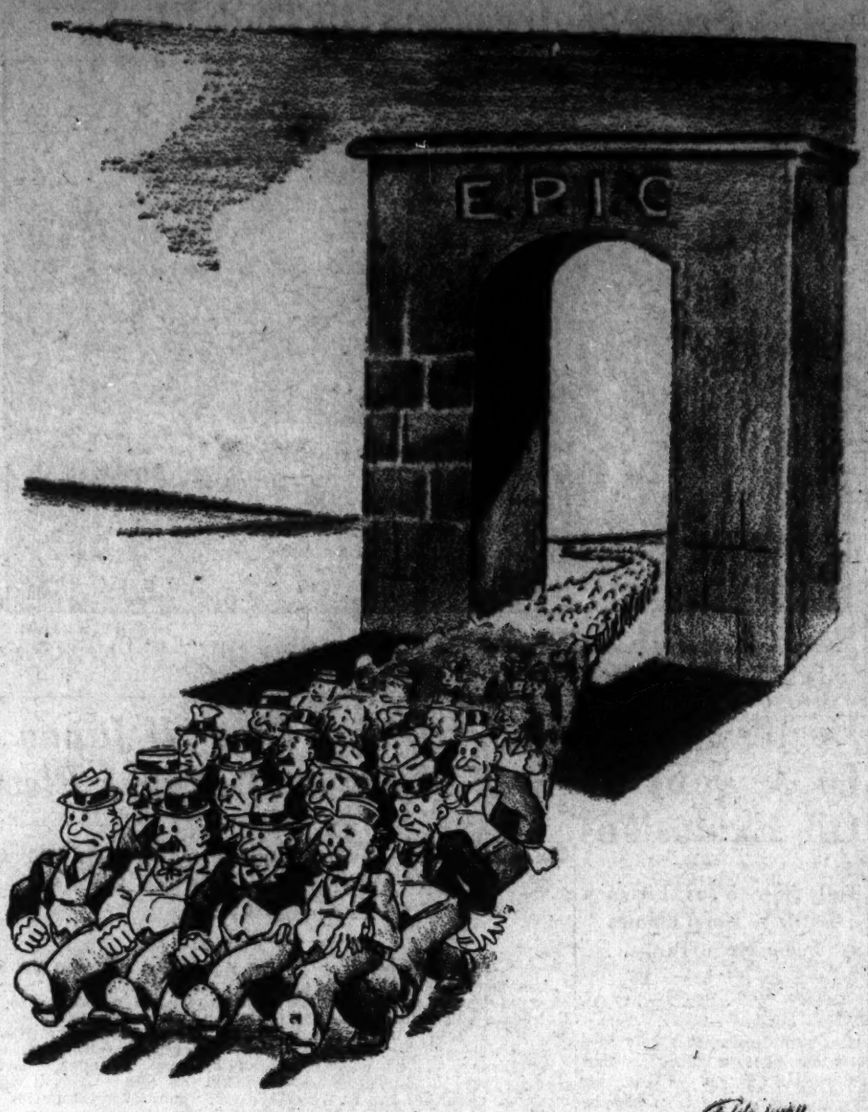

"The Goose Step."

Letters to the Editor

The Post welcomes letters from its readers. All communications must be signed with the writer's name and address. Upon publication initials or pen names will be used if requested. Letters are subject to condensation and in no case should they exceed 250 words.

Apropos of Upton Sinclair?

To the Editor of The Post—Sir: No two words in the English language are more responsible for the present condition of the United States than "Republican" and "Democratic" as applied to the political parties. In 1910, when the Democrats elected Speaker Champ Clark and the Ways and Means Committee was considering the Underwood tariff bill, the writer publicly pointed this out, and today we see the results of it.

At that time William Jennings Bryan came to town to discuss the tariff schedules with the Democratic members of the committee, especially Schedule K (the wool schedule). The writer was acting as his secretary. When the conference was over, Bryan, who had to keep an engagement, said to me: "I expect Senator La Follette. When he comes, hold him until I return."

Soon the Senator appeared, and I said to him: "Senator, you are a Bryan Democrat calling yourself a Progressive Republican. What is the difference? Why don't you join the Bryan Progressive Democratic party?"

"That's true," he replied, "but if I ran for the Senate in Wisconsin as a Democrat I'd never be elected. It's better to reform the party from within."

Now the reactionaries, rather the conservatives, in both parties have focused the attention of the country on what is called the American "Liberty" League, which offers absolutely nothing constructive to alleviate the depression which they brought about in the Coolidge and Hoover administrations.

The writer agrees that a new alignment of the parties ought to be formed of liberals and conservatives. There would be such past and present leaders as Abraham Lincoln, William Jennings Bryan, Theodore Roosevelt and the New Dealer, Franklin D. Roosevelt in the Liberal party. In the Conservative party there would be such past and present leaders as Harding, Taft, Coolidge, Hoover, Grover Cleveland, Smith, Morgan and Wall Street. This party would put "property rights" over "human rights," or the dollar above man. Thus the issue is simply defined to the Democrats of the South and the Republicans of the North and West.

The conservatives would want the retention of the fetish called the gold standard and the iniquitous banking and currency system, while the liberals would want world-wide bimetalism and a Government-owned central bank, which would lend money at nominal rates of interest. Take your choice.

WILLIAM J. DWYER.
Washington, Aug. 28.

We Believe in Free Speech.

To the Editor of The Post—Sir: I have read with much interest the letter of Mrs. Marie Bonham, of Gordonsville, Va., and thank God for such women as she. Judging from the letters which have been printed since her letter, there are others that feel exactly as I do.

Every true liberty-loving American stands where Mrs. Bonham does and the American Legion under its capable commander. It is the kind of leadership that this official is exhibiting that has made America great. There is no place in America for communism, which is opposed to the home, school and church, and the sooner these parasites, who are accepting hospitality at the hands of a constitutional government, are exterminated the better off America will be and crime will immediately be reduced 50 per cent.

You are rendering a service to your readers in the impartial publication of letters such as appear in your daily columns.

I, for one, wish to join with Mrs. Bonham as a 100 per cent American. America first and last, with its fine constitutional government which is being put in disrepute by brainless brain trusters.

MRS. JESSE W. NICHOLSON.
Chevy Chase, Md., Aug. 22.

Read 'Em and Weep!

To the Editor of The Post—Sir: As an astrologer for the past 30 years, predicting National and local events and elections, &c., for this country and others, I make the following statements according to astrological law for the period covered from the present time to the middle of October:

The immediate outlook is troublesome, from a financial point of view. There will be a shortage of money and too much expenditure, troubles about money and trade exchange with foreign countries. Crime will be dominant, due to the fact that no set of people has any moral or legal right to starve any other class of people, and then greater reaction will follow if the right to live and live well is not enjoyed by all, not the few. Expect crimes to follow crimes.

Price-fixing must go. Foodstuffs are to eat and must be let out at just and normal purchase prices by those who have gobbled the wares and stored them from the producers. Rents must likewise return to normal and fair prices so that people can be sheltered in homes and not jammed in rooms because of exploitations by those controlling and usurping properties all over the country.

Many of the Administration will give up, resign or die. Mr. Roosevelt may expect much firing upon his policies and much militancy. Woman's power will constructively be in the foreground, especially because of the need for fair and honest living in the land, and until justice and rights of mankind are restored the country will suffer through crimes forced upon lives by the millions of strikers—yes, plenty of them, uprisings, riots, violence and sickness of a spreading character. Labor organizations will make demands which must be met.

There will be a great flow of activity in connection with business in the industrial world in September. We will have a great stir in that line—both National and international—more than at any other time for the past several years. Labor will have a greater strength and this will be induced by organizations that control labor itself.

ANNA BRAE.
Washington, Aug. 21.

Particularistic!

To the Editor of The Post—Sir: Recently I picked up a book published in 1897 and written by a Frenchman which undoubtedly will be of interest to those who are for or against the New Deal. It ought to be especially interesting to the newly formed American Liberty League. The author, Edmond Demolins, attempts to prove that the Anglo-Saxon is fundamentally an individualist. The title of the book is "Anglo-Saxon Superiority: To What It Is Due."

I quote from the author's introduction to the English (1899), translated from the tenth French, edition:

"The Anglo-Saxon no longer belongs to the communistic formation, but to the particularistic formation, thus named because, instead of causing the community to predominate over the individual, the individual is made to prevail over the community, private life over public life, and in consequence the useful professions over the liberal and administrative professions."

I can commend the book to any one interested in world economics and politics. GROVER AYERS.
Washington, Aug. 24.

Speaking of Twaddle!

To the Editor of The Post—Sir: The Japanese Government voted some millions of yen for propaganda in foreign countries. I keep wondering, as I see you keep giving them full-page publicity, what your share of the swag is. If it is anything small, you are certainly an easy mark. And if you actually pay for such pro-Japanese twaddle as Emory F. Ladd handed out last week, you are indeed a moron in financial affairs.

At that, perhaps he is a literary artist. Probably he has left many readers feeling that treaty-breaking, ruthless conquest and wholesale massacre are nothing that should put us on our guard against the government that orders them!

T. A. BAREFOOT.
Washington, Aug. 26.

No More on This Subject!

To the Editor of The Post—Sir: Since The Post has seen fit to headline the communication from Charles Williams with the caption, "Mr. Knott Is Duly Corrected on Hitler," may the "duly corrected" individual say a word? The German election just reported should be sufficient answer to Mr. Williams, though he had asserted beforehand that it would be "farcical."

I may add that I never write as a partisan. If I did, I could easily say that the repeal of the 18th amendment, which has been heralded as an "overwhelming defeat of the drys," was in no case other than a majority of the minority vote in the different States. And if the question of coercion or intimidation were raised, I could give some as startling figures as Mr. Williams gives on Hitler's election. But so far as we can judge, the 18th amendment was overwhemingly sent to limbo. And so far as we can judge, the German people overwhelmingly favor Hitler. J. O. KNOTT.
Washington, Aug. 21.

Outlook In California.

California has been shaken out of its complacency this year by the sudden snapping of tensions that had long existed and that four years of depression had seriously aggravated. Strikes on the San Francisco waterfront are an old story. And the State's migratory labor problem has a history punctuated by such bloody episodes. Nor is there anything very novel in the surging of discontent among wage earners, farmers, clerks and small business people in Southern California that gave Upton Sinclair's candidacy for the Democratic nomination for Governor such surprising strength.

The great strike is over, but a real solution of California's troubles must await an improved market for its huge output of fruits and vegetables and some solution of the problem of how to organize its migratory labor on a humane and stable basis. Some improvement has already taken place in the marketing situation, helped by Federal marketing agreements that limit the pack of canned fruits and vegetables and assure better prices. Exports of fresh and canned fruits and vegetables are increasing in spite of the opposite trend in other industries since 1929. No less than 12 foreign companies now operate fleets of fast motor ships through the Panama Canal to Europe. Most of them are equipped with refrigeration space and they have built up a large European market for fresh and canned California products. Many growers and packers see here a partial solution for overproduction. In a State where rigid protectionism has always been a religion, important groups of growers and packers have abandoned their extreme protectionist views and are supporting the President's reciprocal tariff policy. But there is unanimous agreement on the primary importance of the domestic market. California's hope, after all, lies in National recovery.

(George P. West, in September Current History.)

The Post Impressionist

Baltimore In California.

Postoffices, Thursday.

THE Democratic candidate for the office of Governor of California may have fewer friends in the Democratic Party than he had before he put that party where he put it with Tuesday's primaries, but he has lots of friends everywhere. For he has lived pretty much all over the map, and he has always been lovable.

Not many have agreed with him in the past—his views, like those of the railroad time-tables have been subject to change without notice. Yet nobody ever doubted that whatever Upton Sinclair said he believed and was ready—was generally anxious—to die for.

In the Socialist Party, he was at one time a non-conformist, at another more Socialist than Marx; but he kept the Socialist Party talking about him. In the Democratic Party, he already has all the members talking about him, and those who don't call him a non-conformist say he is more of a New Dealer than the man who deals the cards.

The Post-Impressionist is among the thousands who have known him personally and long. So we are among the nearly-thousands who, if they don't say "Yes" to all his shifting—but never shifty—politics, have nevertheless rarely been able to resist shouting: "Attaboy, Upton!"

* * *

Upton is misnamed: he never grew up. Fifty-five years, plus 11 months, young, he retains the boyhood in which he rioted at 46.

But he never grew down, either. If he has remained youthful, it is because he was born, on a fateful 20th of September, in Baltimore, to a sort of adolescent maturity. He has frequently lost his level-headedness; he has not once lost his head. Often bloody, it has remained unbowed.

And he is one of the bonniest fighters in American literature. You have to go back to James Fenimore Cooper to match Upton Sinclair.

* * *

Plenty of Socialists say they don't care anything about the lesser conventions; but they would expire were one of their shirt-studs to explode at a dinner in honor of the uninvited proletariat. Upton really doesn't care.

We used to know a girl who, when she was just old enough to go to one of Baltimore's Bachelor Cotillions, was asked to one by Upton. She was of those who didn't share his disregard for the minor amenities. "All afutter," as she would have described it, she was attired long ere the appointed hour. Tardy, as usual, her escort appeared at her parents' house.

She knew he was careless. So she looked at his shirt front: it was everything it should be. She looked at his evening blacks: so were they. But then she looked at his shoes and nearly (they did it in those days) fainted.

"Why, Upton!" she cried.

"What's the matter?"

"Your shoes."

"What about them?"

"They're tan!"

"Oh," he smiled, "I must have got hold of the wrong pair. Well, come along or we'll be late—"

* * *

We doubt if there is any writingman among all the often too rapid writers of today who can write so rapidly-well as Upton Sinclair.

He admits to about 25 novels, 4 volumes of plays and 10 purely polemical books. We say "purely polemical," because most of his fiction is more than partly polemical. He has written innumerable magazine articles, and how many pamphlets he has written heaven alone can tell—certainly Sinclair could not. Moreover, the figures we have suggested are based only on last year's reports. He turns all these things out at such a rate that a total can't be struck before there are "further returns" coming in.

Nevertheless, considering the literary worth of some of the printed material that has won the Nobel Prize, there was more sense than nonsense in the recent campaign to have Sinclair chosen for the literary award of that Swedish benefaction. Either he or one of his editors told us that Upton learned his speed in the days of his genuine youth: he was resolved to earn his living by his typewriter and, for some time, the only way he could do this was by grinding out anonymous thrillers, at a meagre price apiece, for the New York publishing firm which started the deluge of pulp periodicals.

* * *

He told something of his story in "The Journal of Arthur Stirling" (1903); it appeared as the genuine journal of a genius whom lack of recognition drove to self-destruction. Sinclair was rescued by Theodore Roosevelt's indorsement of the Chicago stockyard "Jungle"—just as he may, or may not, now be aided by another Roosevelt's political indorsement. And in his forgotten "Manassas," the first story of a never completed trilogy, Upton wrote a first-rate Civil War novel.

* * *

He abandoned other things in the same cavalier fashion. He secured hundreds of disciples for his vegetarian regime. We had just been studying it when we followed him as an unexpected guest at Gaylor Wilshire's London house. Wilshire said: "I hope two chickens will be enough for all of us. Upton alone ate a whole one last Sunday."

* * *

Yet Sinclair's only reason for abandoning any one of the many ships he has abandoned was a loss of faith in it. Whatever he has believed, he believed with his whole heart. Whatever he has doubted, he has ruthlessly abandoned.

* * *

It is this often admirable quality in him which will make us, for a long while to come, read the California news in The Post before we read anything else there. Has he become a Democrat forever? Or have the Democrats become forever Socialists? Or shall we wake up some morning to find that they have repudiated him? Or will Upton Sinclair some night waken us by telephone to tell us that he has repudiated them?

Barging Through Europe With Carlisle Bargeron

Free for What?

FREE CITY OF DANZIG—Dear Aleck: The question here is just what is free or for whom the city is free. Not for the Poles. The Versailles' treaty may call it a free city and unquestionably Polish traffic can go and come as it pleases. But the city is German, in administration, in culture, in everything. The Storm Troops are as much in evidence as they are in Germany.

BARGERON

At the time of this writing the city is in mourning for President von Hindenburg, and if there is a building in the city not flying at least two Hitler flags at half-mast I am yet to see it. The Poles say this is an example of what they are up against, that Von Hindenburg's death has simply been made the occasion for a gigantic Hitler demonstration. The city being "free," however, the people can demonstrate or mourn for whomever they want. This attitude of the people of Danzig is the primary reason for the Poles building their own port at Gdynia.

The Storm Troops, as I understand it, have no such authority as they have in Germany. They are simply an organization and supposed to be strictly local.

* * * *

Ordinarily there is quite a gayety here, but now all dances are taboo and the only music one hears is funereal. Church bells toll intermittently and this is several days after the death of the German president. The visitor is impressed by the belligerent nature of the place, the troops, the guns and the general atmosphere of espionage, with the Poles watching the Germans and the Germans watching the Poles—among the Germans, the Nazis watching the Socialists and the Socialists watching the Nazis, although the Nazis are the only ones of the two in evidence.

As in Germany, one sees little if any rouge or lipstick on the girls. In Germany Hitler has asked that they not be used and the loyal German girls here deny themselves, too.

* * * *

This is a part of the German national planning that I do not understand. This is not surprising, because I have considerable studying yet to do before I can lay claim to being a Grade I national planner, and I observed in Washington that the easiest way is not always the way of the national planner. If the profession of national planning is to be kept on a high plane and its ranks not overcrowded as are our medical and legal professions, then it must be made to appear very hard.

I got the impression while in Germany, however, that her problem was in a way, at least, similar to ours. That is, there is plenty to eat for everybody, but not enough work for those who do not want to farm. This being the case, it would seem that National Planner Hitler would want to encourage such industries as the lip-stick and rouge ones to give employment to those who do not want to work on a farm. And, after all, I don't suppose lip-stick or rouge hurts a girl.

* * * *

As I say, though, he undoubtedly has his good reason for this particular phase of his planning, something that is not apparent to one who is not versed in national planning, but to one who is, one who has graduated at a national planning school, then it would be as plain as day.

Now, you take the time when we were turning under the pigs. Having had no experience at all in national planning then, I could not possibly make out why they were turning under these pigs. There was a reason, of course. Looking back, now that I have been studying national planning, I can see that it was probably necessary to show activity. It was all right for Mr. Coolidge to be inactive, but if there is one thing a national planner must be, it is active.

Who knows but that National Planner Hitler's idea in forbidding lip-stick and rouge is to make the girls realize his authority. And you know, some authorities say that the meaner you treat a woman the better she likes you. Yours for getting at the bottom of things.

No Typhoid Cases In Cecil and Kent

Chestertown, Md., Aug. 29 (Spl.). No cases of typhoid have been reported in Cecil and Kent Counties this summer and the situation in Caroline and Talbot Counties is well under control, according to the office of Dr. Ralph Beachley, deputy State health officer here.

In Talbot County Dr. Louis S. Welty, of Caroline County, temporary health officer for Talbot and public health officer at Denton, issued a statement today to the effect that no cases have been reported in Talbot since early this month and that there are five scattered cases in Caroline.

There is no danger of an epidemic, Dr. Welty said, though he has inoculated between 800 and 900 persons with typhoid vaccine at Oxford, St. Michaels and Neavitt.

Three Hurt in Virginia Crash.

Big Laurel, Va., Aug. 29 (Spl.). When Ernest Boggs, 24, released the wheel to illustrate a story he was telling to Porter Bradley and Al Smith, the automobile which he was driving plunged over an embankment and turned over five times, fracturing Bradley's skull and seriously injuring Boggs and Smith.

Bar Rallies to Rout 'Black Army' of Crime

Association Proposes State Justice Departments With Central Bureaus and Lawyer-Laymen Committees.

Milwaukee, Aug. 29 (AP).—The American Bar Association, warned that it must rid its ranks of undesirables and spurred by a Federal prosecutor's denunciation of public apathy toward lawlessness, considered plans today for leadership in a campaign to smash "the black army" of crime. Disregarding custom, the bar devoted all this afternoon's convention session to the subject.

It heard Charles H. Tuttle, former United States attorney in New York, declare that upon the bar the responsibility for suppression of the "black army" rests more heavily than upon any other public group. It heard Joseph B. Keenan, Assistant United States Attorney General, who led the fight on kidnapers, assail the public for making heroes of the Dillingers and the Capones.

Then the bar received a program for attacking the crime problem in all its intricacies. The joint work of the bar's executive committee and the section on criminal law, the plan proposes establishment of State departments of justice which would supervise every district attorney, sheriff, police department and coroner.

Central Bureaus Planned.

Each department would have a central bureau manned by trained investigators who would supplement local police units and also work independently. The bureaus would be equipped with records and a scientific laboratory.

The program also calls for appointment by Governors of lawyer-layman committees to improve and criticize law enforcement; for appointment by local and State bar associations of committees to improve and criticize police and prosecutions, and for appointment of committees to obtain the adoption of model criminal code.

The plan suggests that extra jurors be impaneled to avoid mistrials should a juror become incapacitated; that trial on information be permitted; that jury verdicts by less than unanimous vote except in major felonies be sanctioned; that the prosecutor be advised in advance of alibi and insanity pleas and that comment on the defendant's failure to testify be privileged.

Mr. Keenan paraded the specter of John Dillinger before the bar and declared that so long as the gunman can expect a cheer instead of a jeer from the public he will ply his deadly trade. He chided the public for glorifying criminals. He said he could not comprehend the applause with which a Washington theater audience greeted Dillinger's picture on the screen.

Chides Dillinger Applause.

"Applause, mind you," he said, "for a coward and a killer—applause for a man who had snuffed out the lives of husbands and fathers without the blinking of an eye—applause for one of the most loathsome creatures in the annals of crime.

"So long as the problems of crime and its repression are left to * * * social workers, policemen, prosecutors, judges and prison wardens—and so long as the great body of citizenry remains indifferent, hostile or ignorant, we can look for little improvement."

Mr. Tuttle said it was no longer news that the public is convinced that the bar has not discharged its full duty in suppressing crime. He contended the bar should accept the public's condemnation as a challenge. Like Mr. Keenan, he asked the aid of all good citizens. He added that much crime is the symptom of social maladjustments and injustices. He assailed "evil motion pictures" as aiding in its growth, and said "the useless vestiges of an earlier jurisprudence" are partly to blame for its continued existence.

U. S. Drops Plan For Lime Plant

Danville, Va., Aug. 29 (Spl.). The Federal Government has decided not to acquire the State lime-grinding plant in Pittsylvania County, near Sandy Level. It had been proposed as a project in connection with the Soil Erosion Service.

It was planned to establish a CCC camp at Sandy Level and to run the plant day and night to produce sufficient soil corrective to serve a larger area than at present.

Government engineers, however, found that the existing machinery could not produce ground lime in the quantity desired. The plant is in full operation under State auspices.

Confederate Daughters Are Invited to Hopewell

Hopewell, Va., Aug. 29 (Spl.).—City Point Chapter, United Daughters of the Confederacy, has invited delegates to the State convention of the United Daughters in Petersburg in October to come to Hopewell for a tour of the historic places here. Miss Mary Eppes will open Appomattox Manor to the convention guests. The manor, as Grant's headquarters, is closely associated with the War Between the States. Included in the visit will be a trip to old Merchants Hope Church.

Forgery Is Charged To Piedmont Man

Martinsburg, W. Va., Aug. 29 (Spl.).—A warrant was issued by a United States Commissioner today for the removal of William E. Foster from Washington, where he was arrested, to this city for trial in Federal court at the September term.

Foster, whose home is in Piedmont, W. Va., is charged with forging and cashing a certificate issued by the Treasury to Robert E. Bowen, also of Piedmont, a CWA worker, for $33.

Virginia National Parks Will Get 3 New Bridges

Fredericksburg, Va., Aug. 29 (Spl.).—Three bridges will be constructed in the Fredericksburg and Spotsylvania National Parks by the United States Bureau of Public Roads, the National Park service announced here yesterday.

Bids for the contracts have been asked by the bureau for September 10. The three bridges will be constructed as two projects. One will be a span over Wilderness Run and the other will comprise two structures over the Nye River at Chancellorsville.

Body of Luck M. Marks Taken to Lynchburg

Lynchburg, Va., Aug. 29 (Spl.).—The body of Luck M. Marks, 48, a former resident of Lynchburg who died yesterday in Washington, has been brought here for burial.

Mr. Luck was attached to the Government Bureau of Engraving and Printing. He is survived by a sister, Mrs. C. L. Probst, of this city, and a brother, T. J. Marks, of Washington.

Funeral Services Held for Mrs. Durst

Grantsville, Md., Aug. 29 (Spl.). Funeral services were held today for Mrs. Annie M. Durst, 75, widow of Norman B. Durst, at the home of her grandson, Clifton Durst, Shade Mills.

The surviving children are Wilbur F. Durst and Mrs. Harry E. Poleman, of Garrett County, and Mrs. J. Taylor Grump and Mrs. Harrison E. Lammert, of Frostburg.

Miss Beck Resigns As Welfare Chief

Albemarle Official Held Triple Job Four Years.

Charlottesville, Va., Aug. 29 (AP).—Triple superintendency of the Albemarle-Charlottesville joint welfare department and the Albemarle chapter of the Red Cross was resigned today by Miss Dora Beck, who has held the position for the past four years. Her resignation is effective not later than October 15.

At the same time it was revealed that action is under way to separate city and county welfare work, which has been united in one department for the past 10 years.

The functions will be placed under the direction of the Albemarle supervisors and the Charlottesville commissioners, and the city welfare board will resign as soon as the municipal code can be rewritten to provide for the change.

Glenmore Hunt Club Elects Major Roller

Staunton, Va., Aug. 29 (Spl.).—Maj. Charles S. Roller, jr., last night was elected M. F. H. of the Glenmore Hunt Club. He will succeed Jack Todd, who has been master of the Glenmore hounds since the hunt's organization six years ago.

Other hunt leaders are: Ned Bush, Waynesboro, huntsman; Miss Agnes Sproul, Dr. Ralph Crosby, and Forrest Tayler, whips. Col. H. H. Wayt is president of the club.

World War Veteran Dies in Maryland

Westernport, Md., Aug. 29 (Spl.). William R. Myers, 38, World War veteran, died yesterday. Mr. Myers was employed at the plant of the West Virginia Pulp and Paper Co. He was a member of Kelly-Mansfield Post, No. 52, American Legion, and was connected with the drum corps. He also was a member of Black Hawk Tribe, No. 131, Improved Order of Red Men.

Surviving are his wife and one son, John William Myers. The funeral will be held tomorrow.

Prince Georges Police Equipping Radio Cars

Prince Georges County police expect to finish within a few days the installation of radios in each of the 11 county police cars and the two substations, it was announced yesterday. The radios were purchased through the aid of the Young Men's Democratic Club of the county.

Most Owners Willing To Donate Road Land

All but one property owner have signified their intentions to donate land for the construction of a road connecting the Lanham-Severn road with the Glenn Dale-Branchville road, in Prince Georges County, Md., it was announced yesterday.

If all property owners cooperate with the move, headed by Joseph Cipriano, the county commissioners will be asked to construct the road, a distance of 1¼ miles.

Contract Is Awarded For Bowie Rebuilding

The contract for rebuilding the stables and buildings at the Bowie race track, which burned last July 24, has been awarded C. W. Cox, of Cumbrilla, Md., it has been announced at Bowie.

The fire occurred shortly before midnight. The flames consumed three stables, two frame buildings, an oil house and a two-story feed store. Thirteen volunteer fire companies were called to the scene.

The Once Over

By H. I. Phillips

The Garble Sisters.

"Well, I see where they exiled Mrs. Upton Sinclair from Germany."

"It's funny how Hitler is always making life hard for prominent musicians. What did he have against Mrs. Sinclair?"

"It was something about her flying over the Reichstag without a passport."

"She's the wife of that man who wrote 'Babbson,' ain't she?"

"Yeah. He's running for Governor of California now."

* * * *

"Speaking of politics, what do you think of that new Liberty League?"

"You mean the one Dizzy Dean tried to start?"

"No. I mean the one Jouett du Pont, Al Smith and some fellow named Weetamoe organized to repeal the New Deal and bring back that man who spent six months in complete isolation surrounded by ice and snow."

"Herbert Hoover?"

"No. What's the name of that man in Little America? He sailed into the ice pack more than a year ago and was lost from civilization until he was found by Homer Cummings, the Giant scout.

"Oh, you mean Jack Garner!"

"I guess so. But it's unimportant. What I'm getting at is that somebody's starting a new league and it would make a lot of trouble for Roosevelt if he didn't have Schoolboy Rowe to fall back on."

* * * *

"What do you think of those yacht races for the Walker cup?"

"The Shamrock, built by Norman Montagu and Lord Churchill to lift the cup, looks pretty good, but I think the Corsair is too good for it."

"They've got a good skipper on the American boat."

"Ely Culbertson?"

"Yes. Say, that was quite a fight Culbertson had with Frankie Frisch at Ocean Grove, wasn't it?"

"I didn't notice. I was busy watching the scrap between Gen. Johnson and that NRA clerk named Piccard."

"What was that about?"

"Piccard went up in a balloon without his Blue Eagle and Johnson fired him, but the American Federation of Labor had him reinstated."

"Was that the match Miss Perkins figured in?"

"Yeah. She nearly beat Helen Jacobs."

* * * *

"Did you see where Frank Buck went five miles below the level of the sea and brought back a bathysphere alive?"

"Yeah. It was too bad it didn't live long enough to see how it would act in captivity."

Canvassing the Possibilities.

The Administration is to cut the NRA codes from 682 to 250. Unless, of course, somebody digs up a code against code cutting.

"Do you mean to tell me there are only 682 codes?" demanded a business man this morning. "Why, it was my impression there were that many in my business alone."

Gen. Johnson denies he resigned and came back on the President's plea that he was the only man who could unscramble the Blue Eagle's eggs.

The killing of the NRA codes from 682 to 250 is going to be a hard blow at the manufacturers of fog-piercing devices.

(Copyright, 1934, Associated Newspapers.)

Rev. J. P. Gibson's Rites at Chaptico

Leonardtown, Md., Aug. 29. (Spl.). Funeral services were held today at Christ Protestant Episcopal Church, Chaptico, for the rector of the church, the Rev. Joseph Patterson Gibson, 64, who died Monday.

Dr. Gibson was a native of Howard County, Md., and since his ordination at the New York Theological Seminary in 1900 has served churches in this State.

He is survived by his widow; one son, the Rev. Robert Gibson, of Accokeek; three daughters—Miss Rose Gibson, of New York; Miss Catherine Gibson, of Washington; and Mrs. Jean Wainwright, of Chaptico. A sister, Miss Kate Gibson, of New York, also survives.

Bayliss Funeral Held in Maryland

Cambridge, Md., Aug. 29 (Spl.). The funeral of Charles E. Bayliss, 67, who died Monday night in the Cambridge-Maryland Hospital as the result of a self-inflicted wound, was held yesterday at his home at Toddville.

Mr. Bayliss had been in failing health for about five years, and recently had been a patient at Johns Hopkins and University Hospitals, Baltimore. Believing his health could not be restored, he slashed his throat with a razor Monday morning.

Surviving are his widow, one daughter, Mrs. Marie Robinson, of Bishop's Head, and three sons, Norman H., of Wilmington, and Bernard and Bertram Bayliss, of Toddville.

Famed Chesapeake Bay Canoes Art Subjects

Chestertown, Md., Aug. 29 (Spl.). Dr. Norman S. Essig, of Philadelphia, has done an oil painting of two noted Chesapeake Bay log sailing canoes, the Mary Rider, owned by Commodore William H. Green, of the Chesapeake Bay Log Sailing Canoe Association, and the Mayflower, owned by Howard B. Strong, of this town.

The painting of the two boats, owned by the St. Michaels and the local yachtsmen, has been on exhibition here at the Chester River Yacht Club, at the Maryland Yacht Club at Baltimore and at the Miles River Yacht Club at St. Michaels. It has been presented to Commodore Green.

Wm. Lyon Phelps

Daily Talk About Books and Authors

"The Book of Culture."

This is a fat volume of 780 pages, written by Ethel Peyser; and its secondary title, which expresses its significance and its purpose, is "A Springboard to Learning." It is printed in good, clear type, on opaque paper, has a full index and many lists of reading, and is published by Esser-Frederick, Inc., New York.

The style is simple and unpretentious, and I believe a vast number of persons—especially those who have not had the advantage of what is called higher education—will find it useful. Furthermore, they should find it inspiring; for in its discussion of different branches of culture, various individuals should be incited to pursue studies of their own in this or that particular field. As every foreign language is a challenge to somebody to learn it, so every department of what is called culture should awaken an interest and a desire in the minds of those individuals who have the necessary aptitude.

As the author says, "Unless it stimulates the reader to intellectual curiosity and helps him to a richer cultural experience, through its listings—the book will have no utility whatever." Again: "Knowledge, if it be worth anything, must be absorbed into living and being."

Many persons, when assigned by a committee of the club to which they belong to prepare a paper on some subject, will find Chapter III helpful; it is called "The Preparation of Club Papers and Addresses." Indeed, up to page 45, the volume is a kind of first aid for those who are deficient in learning and public speaking; and who do not know how to behave in the society of cultivated people or in public places.

After these preliminary hints to polite conversation and good manners, the author gets right down to business. The part called what you should know about literature is divided into Greek, Roman, Italian, Spanish and Portuguese, German, French, English, American, Russian, with lists of reading, and a chapter on mythology.

Drama, music, architecture, dancing, the history of various civilizations, sciences, medicine, have separate chapters; and the book winds up with "A Bundle of Interesting Facts."

The author keeps up her own courage and that of the reader.

Tomorrow—England's Great Year

(Copyright, 1934.)

Roanoke to Elect G. O. P. Delegates

Sixth District Convention Meets Saturday.

Roanoke, Va., Aug. 29 (Spl.).—Roanoke Republicans will meet Friday night in Hustings courtroom to elect 64 delegates and 64 alternates to the Sixth District Republican convention to be held at Hotel Roanoke Saturday afternoon. The convention will nominate a congressional candidate to oppose Clifton A. Woodrum, Democratic incumbent.

At the Friday meeting a new city committee also is to be elected in accordance with the party plan for reorganization every two years. T. X. Parsons is the present chairman.

L. C. Page, of Norfolk, Republican candidate for the United States Senate, is expected to address the convention Saturday.

Democrat Quits Dorchester Race

G.O.P. Adds Candidate for Circuit Court Clerk.

Cambridge, Md., Aug. 29 (Spl.). The Democratic party in Dorchester County lost a candidate, and the Republican party gained one Monday night, the deadline for withdrawals and drafting candidates to fill in vacancies.

Charles N. Spence, of Secretary, who was a candidate for the State Senate in the Democratic primaries, withdrew, leaving three aspirants to that office, Irving B. Jackson and Brice W. Johnson, of Cambridge, and Olin R. Higgins, of Hurlock.

At the same time the Republicans filled the vacancy on their ticket by drafting Ralph Carroll for clerk of the circuit court. Contestants for that office in the Democratic primaries will be J. Fred Dunn, incumbent, and Frederic Hirst.

Oystermen Ready For New Season

Crisfield, Md., Aug. 29 (Spl.).—With the approach of September, tidewater oystermen of the Chesapeake Bay and tributaries are preparing for the harvest of the bivalves.

Boats and tonging gear are being gotten in readiness for the tonging season, which opens on September 1 in the bay waters of the State except those adjoining Somerset County, which will open 15 days later. Dredging season will begin on November 1.

Watermen say there is a much better outlook for the oyster supply this season than for several years.

Edmund W. Williams Is Buried in Virginia

Lynchburg, Va., Aug. 29 (Spl.).—Funeral services for Edmund Warren Williams, 83, retired Campbell County farmer, were held this afternoon here at the home of his son, L. Hugh Williams. Burial was in Spring Hill Cemetery.

Mr. Williams was a life-long resident of Campbell County and a member of White's Methodist Chapel. He is survived by his widow, Mrs. Virginia Williams, a daughter, Miss Matilda Williams, of Campbell County, and one son.

The National Gallery

JAMES CRAWFORD BIGGS, Solicitor General of United States. Amiable, elderly. Lawyers shake when he defends New Deal before the Supreme Court. Former judge, teacher, jurist, he has represented the Government successfully in many important cases. For years an active trial lawyer in North Carolina, he was confirmed in his present office in May, 1933. Member American Law Institute, American Bar Association and Society of Mayflower Descendants, he has been a college trustee, mayor, legislator and judge of the Supreme Court of North Carolina. Cool, calm gaze emanates from his steely eyes. Genial, retiring, he is the typical Southerner. Heavy-set, he played college football. Now reads history and biography.

Such a large proportion of those who have been pictured by Mr. Robles have asked for the originals that The Washington Post is saving all these drawings to honor the requests of any future members of "The National Gallery."

First Job in Rebuilding Is to Remove Junk

By Robert Quillen

Government efforts to "freeze out" utility companies illustrate the methods that business adopted to ruin itself.

A certain power company in a small city gives all the service required. But the men who control it made money by watering its stock—that is, they sold small investors five million dollars' worth of shares in a property worth only one million.

Now the company must charge too much for electricity in order to pay dividends on its watered stock.

The Government enters the field, builds a new power plant, and offers to sell current far below the company's price.

What happens? There aren't enough consumers to support both plants—even if the company could meet the Government's price. So the company sells out at the Government's figure or goes bankrupt.

In either case the stockholders lose.

Wherever there are two mills to grind one turn of wheat, one of them must stand idle.

And that is the story and curse of American business.

Gen. Johnson says that one factory is equipped to produce all the steel plows America uses. And competitors are able to produce six times as many.

That same condition is found in every line of production.

At one time there were 5,000 factories making radios. A baker's dozen survived and the others went broke. Which means that stockholders or banks took an enormous loss.

What can be done when there are ten factories equipped to supply a demand that is scarcely enough to support one?

They can consolidate, or make ten bites of a cherry and continue part-time operation without profit, or engage in cut-throat competition and let the fittest survive.

In any case, the investors lose.

It isn't a matter of probable loss. The loss is there now. From one-half to four-fifths of our factory equipment is junk. There is nothing for it to do.

And the sooner we face the truth, reorganize the Nation's business and take the inevitable loss, the sooner we shall reach bedrock where all solid foundations begin.

(Copyright, 1934.)

Bail Set for 4 In N. C. Holdup

Quartet Held in $7,500 Each for Robbery at Harbinger.

Norfolk, Aug. 29 (AP).—United States Commissioner Percy S. Stephenson today ordered four men accused of the robbery of the postoffice at Harbinger, N. C., August 18, held in $7,500 bail each for trial in the United States District Court of Eastern North Carolina.

John Crank, alias John Creekmore; Thomas Williams Winslow, Norman Hampton Cooke and Earl Hamlet Winslow are the defendants. Crank was arrested yesterday in connection with the robbery and shooting at the Dendron (Va.) postoffice.

The latter three were taken into custody yesterday after Crank had made a statement admitting he participated in the Harbinger robbery and naming the other three as accomplices.

Crank and Archie Austin, held on conspiracy charges after an unsuccessful effort to rob the Dendron postoffice, faced even more trouble as police attempted to link them with other crimes.

Only survivors among the quartet which engaged in a pistol battle with Norfolk and Federal officers yesterday, they are being linked by police with a number of felonies.

Both of them wounded, Austin seriously, the men made futile efforts to escape after police gunfire had slain E. W. Austin, Archie's brother, and John Bernard from ambush yesterday.

State Police Probing Kearneysville Thefts

Kearneysville, W. Va., Aug. 29 (Spl.).—Fingerprints were taken this morning by State police in an effort to trace unidentified robbers who entered the White store and a night club during the night.

Nothing was taken from the night club, but considerable merchandise was reported missing from the general store.

47 to Receive U. Va. Degrees

Will Be Conferred Friday at Charlottesville Graduation.

Charlottesville, Va., Aug. 29 (Spl.).—At University of Virginia summer school graduation exercises Friday evening, President John Lloyd Newcomb will confer degrees on 47 men and women.

Dr. Charles G. Maphis, summer quarter dean, has announced that Dr. Charles W. Knudson, of George Peabody College, Nashville, Tenn., will deliver the graduation address, "Crises and Education." Following the commencement exercises, the university will give a reception to the graduates and their relatives and guests. State school officials and teachers attending the curriculum revision conference also have been invited.

Several States and one foreign country will be represented in the graduating class. Among the applicants, 18 are scheduled to receive master of arts degrees; bachelor of arts, 16; bachelor of science in education, 8; master of science, and bachelor of science in mathematics, 1.

Enrollment in the summer quarter has shown an increase of 250 over last year.

Leland S. Baker, 48, Is Dead at Lynchburg

Lynchburg, Va., Aug. 29 (Spl.). Leland S. Baker, 48, died here last night. He was a native of Bedford County, but had lived here a number of years.

Mr. Baker is survived by four children: Hazel, Curtis, Pendleton and Peyton Baker, of Lynchburg, and the following brothers and sisters: Mrs. G. W. Garbee and Mrs. C. R. Tayman, of Lynchburg; Mrs. W. H. Sheffield, of DeWitt; Mrs. S. J. Womack, of Darlington Heights, and W. P. and T. J. Baker, of this city.

Stock Control No Trade Curb, Says Kennedy

Civil Service Will Rule Status of Members on Securities Board.

Comptroller General J. R. McCarl has ruled that all posts on the new Securities and Exchange Commission except the higher positions are subject to Civil Service requirements, Chairman Joseph P. Kennedy of the commission revealed yesterday.

At the same time Kennedy issued regulations requiring exchanges, wishing to continue trading in unlisted securities admitted prior to March 1, 1934, to file applications with the commission giving specific information regarding market conditions.

These applications, he said, must be filed after September 16. The permission, he explained, will expire June 1, 1936, when the commission will make a formal report.

Rule Provides for Trading.

"Unlisted trading on a stock exchange is briefly traffic in stocks admitted without application of the issuer. Briefly, the new regulations provide for their continuation on the same basis until we make our report in 1936," Kennedy said.

The regulations, Kennedy explained, exempts unlisted securities, which are not registered on other exchanges, from reporting details of their corporate conditions as required from other securities under the exchange act.

At the same time Kennedy vigorously denied that the securities act was responsible for the present small volume of trading on stock exchanges. "The securities act has nothing in it which would warrant a recession of trading. There is a very great disinclination, however, to issue securities pending formulation of rules and regulations. We are now working on regulations to curb manipulating practices, including short selling, and we will announce them very soon," Kennedy said.

Explaining the civil service ruling, Kennedy said that members of the commission had interpreted the desire of Congress to put the commission on a purely appointive basis, including lawyers, examiners and officers. He said that some appointments, however, had been held up pending McCarl's ruling.

"We lost. McCarl was so nice about it, however, we could not even fight him about it."

He said that the commission ultimately intended to appoint around 300 employes and that it had approximately $750,000 in appropriations for the first six months of its work.

Unlisted Trading Heavy.

Speaking of unlisted trading, Kennedy estimated that 75 per cent of the traffic of the New York Curb Exchange fell in this category, but he said the amount varied on other exchanges and he would be unable to give a National estimate of the total.

The chairman declared there were no indications that stock exchanges would refuse to register, explaining that they are pressed for time and have not sent in their applications yet.

Kennedy revealed that the question of fixing market requirements on stocks has been studied and the commission had made a report to the Federal Reserve Board for final action before October 1. It has been indicated that the ultimate margin requirement will be between 25 and 45 per cent, depending upon individual stocks. Kennedy, however, refused to discuss the figure.

Miss West Virginia Committee Named

Ruby Miller, Parkersburg, Is Lucky Girl.

A committee to welcome "Miss West Virginia," who is Ruby Miller, of Parkersburg, to Washington Saturday, was announced yesterday by Edward H. Nunnally, president of the West Virginia Society.

The committee will include D. W. Gall, former senator; Col. J. William DeGrange, first president of the society and one of its founders; William B. Catlett, organizer of the first West Virginia Society in Akron, Ohio, and John L. Bateman, secretary of the Washington society for 14 years.

Miss Miller won her title in a recent beauty contest in Akron.

Mrs. S. L. Ferguson Gets State Appointment

Richmond, Va., Aug. 29 (AP).—Gov. George C. Peery today appointed Mrs. Samuel L. Ferguson to a place on the board of governors of the State Colony for Epileptics and Feeble-Minded, near Lynchburg.

In making the announcement the Governor pointed out that "half the inmates of the institution are women, therefore it seems that a woman on the board should be able to render a special service."

Oyster Planter Loan Parley Meets Today

Baltimore, Aug. 29 (AP).—Swepson Earle, State conservation commissioner, said today H. H. Johnson, chief clerk of the department, would attend a meeting at Newport News, Va., tomorrow relative to securing loans to oyster planters, similar to those made by the Farm Credit Administration for farming purposes.

Earle said he understood a number of Maryland oyster planters, especially from the lower Eastern Shore, planned to attend the meeting.

Pin Is Drilled Hollow.

Toronto, Ont. (AP).—After two years of patient effort, Henry Huss, Meaford, Ont., watchmaker, has succeeded in drilling a hole through a common pin from end to end without damaging it. The hole, made with a fine drill, is just large enough for a hair from a man's head to pass through.

Warner's "See America First" Series of One-Reel Films Wins Capital Favor

Notable Group Previews Four Newman Reels

Luncheon Guests Enthuse; Daphne Pollard Ill; Amusement Notes.

(Reprinted from yesterday's last edition.)

By Nelson B. Bell.

The first three and the sixth of a proposed total of 13 one-reel film subjects, comprising a "See America First" series of educational releases, created by E. M. Newman, famous travel lecturer, for the Warner Brothers, were previewed by 110 luncheon guests in the Mayflower Hotel yesterday afternoon.

The four pictures screened were "Pilgrim Days," "The Boston Tea Party," "Hail, Columbia" and "Dixie Land." All were received with every evidence of enthusiastic approval by the distinguished group of invited guests, which included members of the President's Cabinet, Army and Navy, leaders in patriotic, high ranking officers of the civic, educational, civic and political circles and representatives of the press.

In sponsoring these interesting and informative short-reel subjects, H. M. Warner, president of Warner Brothers Pictures, Inc., is lending the production, distribution and exhibition facilities of his company to a type of screen offering that successfully combines entertainment with education. The "See America First" series is remotely akin to the Yale Chronicles of a few years ago—if a decade is a few years.

Do Not Live in Past.

Unlike most films of an historical nature, these one-reel productions make no attempt to re-create the events in history with which they deal. They do, on the other hand, afford a comprehensive bird's-eye view of the present-day terrains, buildings, statues, monuments and memorials that perpetuate in memory the salient events in American history.

Primarily, as the series title indicates, they provide a vicarious tour of these United States with strong emphasis laid upon those incidents, places and events that have contributed in largest measure to the shaping of the Nation's destiny.

The individual subjects are brief and to the point and differ from the customary "travel picture" in that they fulfill a definite purpose of bringing home to the masses those elements of greatness in the history of these United States of America with which the masses should be familiar. At the same time they suggest enough of the romance, thrill and adventure that have surrounded the development of a new continent to provide an unusual degree of entertainment.

Adroitly Planned Preview.

Yesterday's preview was adroitly planned and executed. From 11:30 a. m. to 12 noon, cocktails and hors d'oeuvres were served during an informal reception for Mr. Newman, John B. Kennedy, who contributes the running narrative of the pictures, and Albert Howson, personal representative of H. M. Warner, unable to be present owing to the sudden death of his mother Monday morning while he was en route to her bedside in California by plane. At 1 o'clock the four reels were screened in the main ballroom of the Mayflower and at 2 a perfectly appointed course luncheon was served at a huge horseshoe banquet table in the Chinese room.

With A. Julian Brylawski, of the local Warner organization, acting as toastmaster, brief addresses were made by Mr. Newman, Mr. Kennedy and Mr. Howson, explanatory of the purposes back of the making of the "See America First" series. Sam Saxe, in charge of production at the Warner Brothers Vitaphone Studio, and Norman Moray, sales manager, were introduced but contented themselves with merely taking bows.

The production and exhibition of the "See America First" films may be said to be merely a continuation of the work in visual instruction in which Harry M. Crandall pioneered here a decade or two ago by the establishment of a Public Service and Educational Department, under the direction of Harriet Hawley Locher, in conjunction with the Crandall Theaters, now the Warner houses in this territory.

This Mr. Albert Howson, who is Harry M. Warner's personal emissary on many occasions, is a former actor who years ago was an associate of Manager Hardie Meakin, of RKO-Keith's Theater, when both were treading the boards. There are hundreds still living who remember that Mr. Meakin came to Washington in 1911 in the capacity of actor, appearing with both the Garrick and Poli stock companies. It was during this previous incarnation that he and Mr. Howson were fellow Thespians. It's a small world, after all, is what I always say!

Mr. Lust Rises to Remark.

Not to be outdone by Col. James J. Lake in the matter of beating the gun by an early reopening of one of his important mid-town picture houses, Sidney Lust announces that his Hippodrome Theater, which stands practically at the corner of Ninth street and New York avenue, will be reopened to the public on Saturday of this week, September 1, one day ahead of the Gayety, which the good Col. Lake has decided to throw open to burlesque's faithful with the customary Sabbath matinee on Sunday, the second.

Since it was closed early in the summer, the Hippodrome has been completely renovated and redecorated, new seats have been installed and new carpets laid. Neon lights also have been added.

Saturday's opening attraction, which will be shown for four days, will be the Fox production of "Baby, Take a Bow," starring Baby Shirley Temple, with James Dunn, Claire Trevor, Alan Dinehart, Ralph Harolde and numerous others of note.

Daphne Pollard, the half-pint British comedienne, featured on this week's stage bill at Loew's Fox, yesterday demonstrated her firm belief in that fatuous axiom of the theater that "the show must go on." Stricken with a violent attack of ptomaine poisoning, or something equally as disturbing, Miss Pollard relinquished third place on the bill to Myrt and Marge, the headliners, and confined her efforts to seven minutes, instead of her customary routine of 15. Her two assistants did not appear at all during these curtailed shows. Last night she was able to resume the presentation of her entire act. These veteran troupers may die but they never surrender!

Frost in Warrenton!

Every year during the horse show at Warrenton, Va., dances are given in the Warrenton High School Auditorium under the managing directorship of Thomas Frost, an enterprising young man who always contrives to have one of the country's famous dance orchestras on hand for the occasion. Last year it was Don Bestor's Orchestra, whose engagement was interfered with by a severe storm, and we had to arrange with Myer Davis to send down a substitute band to follow through on a second night to salvage some of Mr. Frost's potential loss.

Dances will be given this year on two nights, Monday, September 3, and Tuesday, the fourth. Willard Alexander and his popular orchestra will play the first date, and on Tuesday night Vincent Lopez and his famous orchestra, recently heard as a top-line attraction on the stage at Loew's Fox Theater, will supply the music.

Among the numerous artists comprising the Lopez organization are Frances Hunt, vocalist; Johnny Morris and Lou Bring, novelty songsters; Fred Lowry, whistler, and Stanley Worth and Nick Personni, vocal duo.

Horse show in the daytime and these dances at night will probably insure the presence of a large number of Washingtonians in Warrenton over the Labor Day holiday—an eventuation by wihch Mr. Frost will not be annoyed.

The only thing that will annoy Mr. Frost will be a frost at the box-office.

Reverting momentarily to the Warner Brothers' "See America First" series of one-reelers, the well synchronized interpretative musical backgrounds for the pictures are the creations of David Mendoza. Mr. Mendoza's name is one that is indelibly linked in the minds of many as a symbol of splendid music for pictures and over the air. He has done himself proud in his present assignment, making frequent use of mixed voices and vocal soloists as well as various instrumental combinations.

The West Players, directed by Harry S. Weatherby, will present three one-act plays at Walter Reed Hospital during the first week of September. That is by way of being next week.

The plays are "The Woodpile," a tragedy; "Getting Rid of Father," a comedy, and "The Parting," a melodrama.

The casts include Chauncey Davis, Margaret Evans, Beverly Cheshire, Naff Capel, Edward Walsh, Howard Cox and Virginia McKay. These players have appeared before for the entertainment of the Walter Reed patients and are one of the younger groups of amateur actors making a name for themselves in the Capital.

Autopsy Note.

At any rate, the smelly climax of the Benny Bass-Petey Sarron boxfighting, out at Griffith Stadium Monday night, gave Uncle Joe Turner a perfect set-up for a return bout to capacity business.

There are those who believe "Bennah" deliberately "fouled out" when he banged Petey with that unorthodox belt in the sixth round.

Believe it in all Syrianousness, as you might say!

Municipal Cannery Active at Danville

13,000 Quarts of Food in Storage.

Danville, Va., Aug. 29 (Spl.).—Thirteen thousand quarts of canned vegetables are in storage at the municipal cannery, which is working eight hours a day and giving employment to a score of men and women.

The harvest from the municipal gardens is nearly completed, but many farmers are bringing in produce under the "barter" provision, by which they get 40 per cent of what they bring in, the cannery getting the remaining 60 per cent.

Here Is That New "Continental"

The "Continental," in case you have forgotten, is the new dance created by Dave Gould, Washington dance director, who introduced the "Carioca" to the screen, to lend a sensational touch to "The Gay Divorce," RKO-Radio's film version of the stage piece of the same name. The idea is that two may kiss while dancing. Here are Ginger Rogers and Fred Astaire in an abandoned moment of the Terpsichorean novelty, sans the osculatory innovation.

New Oil Code Is Demanded By Employes

Field Men Worse Off Now Than Before Rules, Association Says.

(Associated Press.)

Contending that workers in the oil industry were "much worse off" under the oil code than before it was put into operation, the International Association of Oil Field, Gas Well and Refinery Workers yesterday asked that the code be reopened and its labor provisions entirely rewritten.

The workers' proposal was put before Secretary Ickes in a statement by H. C. Fremming, association president. Mr. Ickes was asked to call a public hearing on the labor clauses. Proposals recommended for discussion included:

Putting all branches of the industry on a basic 30-hour instead of 36-hour week with no cut in normal pay schedules.

Raising the common labor rate to 60 cents in all regions instead of the present 45 to 52 cents.

Establishing a labor advisory and enforcement board of five members, independent of the planning and coordination committee of the industry.

Fremming also asked that Amos L. Beaty be removed as chairman of the planning and coordination committee.

Mr. Beaty, who is general counsel of the Phillips Petroleum Corporation, was said by Fremming to be employed by a company guilty of "malicious" conduct through gross infractions of the oil code.

Pythian Sisters Will Meet Oct. 9

Charles Town Temple to Entertain Delegates.

Charles Town, W. Va., Aug. 29 (Spl.).—The local Pythian Sister Temple plans to entertain representatives of all the lodges in District No. 4, comprising the counties of Jefferson, Berkeley, Morgan, Mineral, Hardy, Hampshire and Grant, Tuesday, October 9.

About 300 delegates are expected, according to Grand Protector, Mrs. J. B. Judd, of Charles Town.

The program will include talks by the Grand Chief of Pythian Sisters, Mrs. Jennie Postlethwait, of Wellsburg, W. Va.; Grand Chancellor V. J. W. Scott, of Charleston, W. Va., and Great Keeper of Records and Seals, J. Gibson Van Metre, of Elkins, W. Va. Other Supreme and Grand Lodge officers will be present.

Salisbury Stores Planned.

Salisbury, Md., Aug. 29 (Spl.).—Announcement is made of a plan for a solid block of store buildings on East Main street, here. Work on the first building is under way.

AMUSEMENTS

NOW! Loew's PALACE
Smashing ALL ENTERTAINMENT RECORDS
WALLACE BEERY with JACKIE COOPER
in ROBERT LOUIS STEVENSON'S "TREASURE ISLAND"
with LIONEL BARRYMORE-LEWIS STONE
MICKEY MOUSE CARTOON

Straight From the Studios

Miriam Hopkins Slated to Become a Goldwyn Star; Charles Boyer Is Recalled to Hollywood; News Notes From Celluloid Capital.

(Reprinted from yesterday's last edition.)

By Philip K. Scheuer
(Sitting in for Edwin Schallert).

Hollywood, Aug. 28.—Miriam Hopkins will, in all probability, be the newest Samuel Goldwyn star. Lacking only final confirmation, the news is that the blonde actress will align herself with that producer under a long-time contract. Goldwyn's only other feminine star is the Russian Anna Sten.

HELEN HAYES.

It is known that the radio studios have been bidding for Miss Hopkins' services. She has been named in connection with the role of Becky Sharp in Thackeray's "Vanity Fair," which John Hay (Jock) Whitney has been seriously considering as his first production in Technicolor, and the Goldwyn affiliation comes as something of a surprise.

Miss Hopkins, it was said, would have received in the neighborhood of $250,000 for a year with the radio forces. William Seiter, who directed her in "The Richest Girl in the World," has been scanning stories with great earnestness for this player. He believes she has a future. Evidence to support his faith is reputed to be contained in this new picture, which will be previewed tonight.

Meanwhile, it appears, Miss Hopkins and Goldwyn have reached an understanding. "Barbary Coast," shelved temporarily during the recent censorship drive, may be revised and employed as her first vehicle. The actress was last seen in "She Loves Me Not," with Bing Crosby.

Boyer May Return To Film Fold.

Charles Boyer, who came to Hollywood midst more or less fanfare, appeared in a single picture, "Caravan," an elaborate musical journey still to be released. Then M. Boyer set out for his native France, muttering in his beard. Boyer reached New York, where he relieved himself of several uncomplimentary opinions about Hollywood. Life in Hollywood went on about as usual.

Meanwhile, Walter Wanger, who had severed his connections with M-G-M, decided that M. Boyer should not go back to France. As a result, the two have been dickering. It is not known what about, but the wiseacres suspect it may be another American attempt for M. Boyer. Wanger's only announced production has been "The President Vanishes." It is considered unlikely, however, that the French actor will portray the President.

Mischievous Miss Merkel Will Be Stern.

Una Merkel has been added to the cast of S. N. Behrman's "Biography," the title of which gets longer every day. It is now to be known as "Biography of a Bachelor Girl." The "Girl" part is an afterthought. As Slade Kinnicott, the high-voiced Miss Merkel will be very serious. She joins a troupe headed by Ann Harding and Robert Montgomery.

Film Pageant In Review.

R. C. Sherriff, author of "Journey's End," is departing at once for England to attend the opening of his new play, "St. Helena." . . . The New York premiere may occur simultaneously, for some reason . . . Sherriff has been at Universal . . . Cora Sue Collins, the child, will play in "Evelyn Prentice," with Joan Crawford, Clark Gable, Robert Montgomery and Billie Burke.

Annapolis Merchants In Trades Expbsition

Annapolis, Md., Aug. 29 (Spl.).—Thirty Annapolis merchants are participating in the trades exposition, sponsored by the Chamber of Commerce, which opened tonight for a four-night stand in the gymnasium of St. John's College.

Tonight's attendance indicated records of past years will be surpassed. Gov. Ritchie has indicated he may attend the exposition Friday.

AMUSEMENTS AMUSEMENTS

RKO KEITH'S ALWAYS CAREFULLY COOLED A WASHINGTON INSTITUTION

There's nothing in life that'll gladden your soul like seeing a Vandersnoot shoveling coal . . . !

TOMORROW DOORS OPEN 10:45 A. M.

The Musical Masterpiece of the screen by the creator of "Flying Down to Rio" Dance creations by David "Carioca" Gould

Last Day LESLIE HOWARD in "The Lady Is Willing"

AMUSEMENTS AMUSEMENTS

Starts TOMORROW
Doors Open 10 a.m.

GET IN LINE EARLY.... See the First Hit of Our New Wonder Season of Greater Shows

BING CROSBY
IN HIS GREATEST ACHIEVEMENT SINCE THE TWINS
SHE LOVES ME NOT

HEAR BING TOMORROW AT 10:05-12:30-3:00-5:30-7:55-10:25

Look
Coming Sept. 7th, KAY FRANCIS LESLIE HOWARD "BRITISH AGENT"
Sept. 14th "DAMES"
Sept. 21st "DESIRABLE" On Stage DICK POWELL IN PERSON Then Come MAE WEST "BELLE OF 90's" SHIRLEY TEMPLE "NOW & FOREVER" MARLENE DIETRICH "SCARLET EMPRESS" GRACE MOORE "ONE NITE of LOVE"
And Many Others

A Paramount Singing Comedy with MIRIAM HOPKINS KITTY CARLISLE
-On Stage-
Artists of the Dance CHANEY & FOX
Favorite Dancers of President & Mrs. Roosevelt
16 SARA MILDRED STRAUSS DANCERS
CARR BROS. & BETTY
CHARLES CARLILE Golden-Voiced Radio Tenor

Warner Bros. Cool EARLE
LAST DAY "LADIES SHOULD LISTEN" On Stage MITZI MAYFAIR
THE EARLE HAS THE BIG SHOWS

Warner Bros. Cool Metropolitan
TOMORROW THIS CASE NEARLY HAD ME STUMPED Philo Vance
SMOKING Permitted in BALCONY & LOGE
S. S. Van Dine's "DRAGON Murder CASE"
A First National Mystery with WARREN WILLIAM As the Fascinating Philo Vance
MARGARET LINDSAY LYLE TALBOT
FRANK & MILT BRITTON & BAND
DR. ROCKWELL Comedy with FRANCES LANGFORD & RADIO ACES
TRAVELOG 15 MINUTES NEWS
LAST DAY • "FRIENDS OF MR. SWEENEY"
MAT. PRICES 25c to 5 p.m. — Bal. 25c • Orch. 40c EVE.

WASHINGTON'S BIGGEST HOLIDAY SHOW VALUE!
THIS GREAT CAST..
Loew's FOX MET. 5001
Starts FRIDAY!

LEE TRACY • HELEN MORGAN • HELEN MACK
Plus this little man

THE BOY WINCHELL "TAGGED" THE MALE SHIRLEY TEMPLE...
DAVID HOLT
AFTER YOU HAVE SEEN HIS PERFORMANCE IN
"YOU BELONG TO ME"
HE'LL BE THE MOST TALKED OF AND SENSATIONAL STAR ON THE SCREEN!
Stage "FROLICS OF 1934"
JOE MORRISON WHO MADE THE "LAST ROUND-UP" famous
ROYE & MAYE "JUST FOR FUN" • ALLAN & KENT FOURSOME DANCERS OF TODAY AND YESTERDAY
MANJEANS INTERNATIONALS WORLD'S GREATEST TUMBLERS
16 DANNY DARE DANCING DOLLS 16
Extra Added Attraction THE ALL-AMERICAN HALF-WIT BEN BLUE AND HIS NIT WITS ON PARADE
PHIL LAMPKIN OVERTURE
Last Day JEAN HARLOW in "The GIRL FROM MISSOURI" Stage • MYRT and MARGE and other great acts

Loew's COLUMBIA FRIDAY
THE PICTURE WHICH "Smashed" Records AT THE FOX RETURNS FOR ANOTHER WEEK
Robert MONTGOMERY in M-G-M'S "HIDEOUT" with MAUREEN O'SULLIVAN EDWARD ARNOLD

EXTRA METRO MUSICAL "WHAT PRICE JAZZ" MAGIC CARPET PARAMOUNT NEWS
25c to 5:30 NIGHTS 25c-40c
Last Day WILL ROGERS in "HANDY ANDY"

AMUSEMENTS
TONIGHT:
"The DRUNKARD"
ATOP THE HOTEL WILLARD
Every Tuesday, Thursday, Sat., 8:45
Reservations—Willard Ticket Bureau. NA. 5576.

GAYETY-BURLESK
OPENS SEASON
With a Matinee
Starting This Sunday
Sept. 2d
All New Road Shows

Loew's PALACE Starts FRIDAY

In Love Again!
Joan CRAWFORD
Clark GABLE

Directed by CLARENCE BROWN
Produced by HUNT STROMBERG

The year's most thrilling romance brings handsome Clark Gable and exciting Joan Crawford together again! The perfect story for the perfect lovers . . . the drama of a gallant lady who kept, locked in her heart, the love that might have been!

in the Metro-Goldwyn-Mayer Picture
CHAINED
with
OTTO KRUGER • STUART ERWIN
A CLARENCE BROWN PRODUCTION

Edith Harlan Of New York Is Married

Granddaughter of Late Justice Harlan Wed Yesterday.

Bride of Beverly Myles; Announcement Comes as Surprise.

A wedding of interest to Washington society took place yesterday afternoon in Capalaigle Church, Murray Bay, Quebec, Canada, when Miss Edith B. Harlan, daughter of Mrs. John Maynard Harlan, of New York, and of the late Mr. Harlan, became the bride of Mr. Beverly R. Myles, also of New York.

The ceremony was performed at 4 o'clock by the Rev. Dr. Matheson, of the United Church of Canada.

Mrs. Roger A. Derby, of Cedarhurst, Long Island, formerly Miss Elizabeth P. Harlan, was the matron of honor, and the bridesmaids were Miss Elizabeth Beer, of New York, and Miss Anne Winslow, of New Haven, Conn.

Mr. Chapin Rogers, son of Mrs. Hamilton Fish, jr., of New York and Washington, was best man.

Wedding Reception.

Following the ceremony a reception was held at the summer cottage of Miss Laura Harlan at Murray Bay.

The bride is the granddaughter of the late Justice John Marshall Harlan, of the United States Supreme Court, and Mrs. Harlan. She is the niece of Miss Laura Harlan and Miss Ruth Harlan, of Washington. She attended school in New York and was graduated from Vassar College.

Mr. Myles is the son of Dr. and Mrs. Robert C. Myles, and is a brother of Mr. Robert C. Myles, jr., of the New York Stock Exchange. The bridegroom was graduated from Yale University with the class of 1918 and is a member of the Yale and Racquet and Tennis Clubs. He is now a member of the law firm of Delaney & Myles.

News of the wedding will come as a complete surprise to many of the young couple's friends, as no formal announcement of the engagement was made.

Princess Ouroussow to Wed.

Another wedding of interest to Capital society is that of Princess Eugenie Ouroussow and Mr. Dimitri Lehovich, which will take place on September 4 at the Russian Church of Christ the Savior in New York.

Princess Eugenie, who studied painting in the School of Fine and Applied Arts in Paris, is the daughter of Prince Serge Ouroussow, who now makes his home in Paris. He will arrive this week in New York to attend the wedding. He was formerly in the Russian imperial domestic service and Princess Eugenie was born in Rome when he was secretary of the Russian Embassy there.

Princess Eugenie will be attended at the wedding by Princess Alexis Oblensky, and following the ceremony there will be a reception at the residence of Princess Chavchavadaz, formerly Princess Nina of Russia.

Mr. Lehovich, whose father, Gen. V. A. Lehovich, was an officer of the Russian Imperial Guards and Inspector General of the Russian Artillery, studied in the Imperial Alexander Lyceum in Petrograd and is a graduate of Columbia University. He is now in the foreign department of the Manufacturers Trust Co.

Mrs. Molyneaux Plans Auto Trip

Miss Jones Guest on Cape Cod Journey.

Mrs. Virginia B. Molyneaux has returned to her apartment at the Shoreham for a few days, after spending most of the summer with Miss Elizabeth Jones, of Charlotte, N. C., at Blowing Rock, N. C.

Mrs. Molyneaux has Miss Jones as her guest in this city.

They will leave in a few days for a motor trip to Cape Cod and through the White Mountains, and Mrs. Molyneaux expects to be back at the Shoreham early in October for the winter.

Lieut. Baker Weds Miss Hazel Keily

Ceremony at New York Held on August 15.

Mrs. Andrew Bartow Keily has announced the marriage of her daughter, Miss Hazel Marie Keily, to Lieut. William Clyde Baker, jr., Corps of Engineers, U. S. A., son of Mr. and Mrs. William C. Baker, of Clinton, Tenn., which took place August 15 in New York City.

Lieut. Baker was graduated from the Military Academy at West Point in 1926.

Recently he was stationed at Fort Humphreys, Va., and is now on duty at West Point.

Mr. Chalmers McConnell Leaves City for Sojourn

Mr. Chalmers Seymour McConnell, who has been dividing his time between his home on Sixteenth street and his country place on Chesapeake Bay, is out of town and will not return to Washington until after Labor Day.

He will have with him for the winter his aunt, Mrs. Wilfred Geist Fronheiser and his cousin, Miss Elizabeth Seymour, who made her debut two years ago.

Recently Returned From Turkey

Hessler-Henderson, Inc.

MRS. BREHON SOMERVELL,

Corps of Engineers, U. S. A., with their three young daughters, Mary Anne, Susan and Constance. They have just returned to this country from a year's station in Turkey and have taken a house in Washington.

OFFICIAL *and* RESIDENT

Society Notes

The Ambassador of Great Britain, Sir Ronald Lindsay, who had been spending the summer in his home in England, sailed yesterday aboard the Majestic for New York, where he will arrive on Tuesday and will come direct to Washington.

Lady Lindsay, who has been spending the summer at Seal Harbor, Me., is not expected to return to the Capital until early in October.

The Ambassador of Argentina, Senor Don Felipe A. Espil, entertained yesterday afternoon at a men's reception from 5:30 until 7 o'clock at the Mayflower, in honor of Commander Emanuel Alberto Moranchel, and the officers and midshipmen of the Argentine naval training ship, Presidente Sarmiento.

Mrs. Royal S. Copeland, wife of Senator Copeland, who had been visiting at Dexter Manor, N. Y., went yesterday to Rehoboth Beach to be the guest of Miss Lyla Townsend, daughter of Senator John G. Townsend, jr.

Representative Harry P. Beam, of Chicago, is at the Wardman Park Hotel for a few days.

The Assistant Secretary of State, Mr. Francis B. Sayre, accompanied by his daughter, Miss Eleanor Sayre, arrived in New York yesterday aboard the Scanpenn.

Mr. James W. Gerard Returns From Europe.

The former United States Ambassador to Germany, Mr. James W. Gerard, who has been spending some time in Europe, arrived in New York yesterday aboard the Conte di Savoia.

Guests of Mr. and Mrs. Wesley Zane of New York at a dinner on the Shoreham Terrace last evening included Mr. and Mrs. Herman Atchison, of Baltimore; Mr. and Mrs. James Spear Taylor, Miss Ada Lacey, and Mr. Richard Henschel, of Haddon Heights, N. J. Mr. Zane is a member of the Federal Housing Administration.

Mrs. Reginald S. Huidekoper, of Washington, has arrived at the Weylin Hotel in New York.

Mr. and Mrs. W. H. Harth, jr., of Columbia, S. C., with their small daughter, are at the Wardman Park Hotel for several days. They will return home early next week.

Commander Earl W. Spencer, U. S. N., and Mrs. Spencer have arrived at the Martinique from Chicago for an indefinite stay.

Mrs. G. Bowie Chipman has joined Mr. Chipman at their home on Woodland drive, from Castine, Me., where she had been spending the season at her summer home.

Mr. and Mrs. Chipman have as their guests Mr. and Mrs. J. L. Livermore, of New York, who will spend several days.

Merriams Here After Absence of Month.

Mr. Carroll B. Merriam, director of the Reconstruction Finance Corporation, and Mrs. Merriam, have returned to their apartment at the Shoreham, after a month's absence. Mrs. Merriam had been on a vacation visit in the Green Mountains of Vermont, and Mr. Merriam had been to their home in Topeka, Kans.

Maj. Erik Nelson, of Seattle, Wash., entertained informally at luncheon yesterday at the Carlton.

Miss Agnes Winn is sailing Wednesday on the S. S. City of Hamburg for Germany and Italy. She will attend the Passion Play at Oberammergau, and will sail from Naples on the S. S. Vulcania, reaching New York on October 3.

Major Richard J. Marshall, Q. M. C., U. S. A., and Mrs. Marshall have arrived at the Martinique from Fort Leavenworth, Kans. Major Marshall comes to Washington for duty in the Army Industrial College.

Mr. and Mrs. R. C. Mitchell, of Washington, are passing several days at the Vanderbilt Hotel in New York.

Mr. and Mrs. H. R. Austin, of Sydney, Australia, who came to Washington a day or two ago, are at the Wardman Park Hotel during a sojourn here.

Mr. and Mrs. Hugh MacKenzie, of Washington, spent several days at the United States Hotel at Saratoga Springs.

Argentine Cadets Off to New York

The Argentine naval cadets who have been visiting here left last night to return to New York where they will embark shortly to return to their homes in Argentina.

Mrs. Ladislas Lazaro, widow of the late Representative Lazaro, of Louisiana, has arrived in Washington from her home in New Orleans, to visit her sons-in-law and daughters, Mr. and Mrs. South Trimble, jr., and Mr. and Mrs. Edward C. Lake. Mrs. Lazaro expects to spend several months in the Capital.

Mr. and Mrs. Lake returned several days ago from a sojourn in Atlantic City.

Mr. and Mrs. Gardner Hendrie, of Morton, Pa., are guests at the Dodge Hotel.

Fifty friends and associates from National headquarters of the American Red Cross surprised Miss Leah E. Elwood Tuesday at noon with a luncheon-shower at the Woman's City Club. It was one of a series of social events this week given in anticipation of Miss Elwood's approaching marriage in New York on September 1 to Mr. Rexford L. Holmes, of Washington. The hostesses included Mrs. Cecile Sale Hollay, Mrs. Elizabeth Seidenspinner, and Mrs. Nadine Gallagher.

Mr. and Mrs. Joseph P. Rea, jr., of Wynnewood, Pa., have arrived at the Shoreham to spend a few days.

Lieut. Comdr. James T. Mathews, U. S. N., and his family have arrived at the Martinique from Charleston, S. C., to spend a week.

Miss Helen Baker Engaged to Wed.

Mr. and Mrs. William Derr Baker, of Fairfax, announce the engagement of their daughter, Helen Halsey, to Mr. Robert Blankenship Morris, son of Mrs. Henderson Carter, of Alexandria. Miss Baker attended Gunston Hall and the King-Smith Studio of Washington. Mr. Morris is a graduate of the Virginia Episcopal School in Lynchburg, Va. The wedding will take place in early October.

Mr. and Mrs. A. L. Pierce, of Wallingford, Conn., with their daughter, Miss Mary E. Pierce, and Mrs. E. L. Pomeroy are at the Wardman Park Hotel for several days.

Mr. J. Hudner 2d and Mr. Clare H. Timberlake, both of the State Department, are at the Carlton for a few days.

Mrs. Annie Chiscom and Miss L. Dickson, of Paris, Tex., are at the Dodge Hotel for a brief stay.

Capt. John Huling, jr., U. S. A., and his family have come to the Martinique from Fort Benning, Ga., for a short visit.

Mrs. Peter A. Drury was hostess at a luncheon yesterday at the Carlton Hotel, when her guests numbered ten.

Mrs. Robert E. Moran entertained friends at luncheon yesterday in the Carlton garden.

Future Debutante

Underwood & Underwood.

MISS BARBARA BAKER,

attractive niece of Dr. and Mrs. John H. Iden, with whom she makes her home at the Kennedy-Warren. Miss Baker is one of the most popular members of the younger set and will probably make her debut this winter.

Dorothea Lane Selects Oct. 6 For Marriage

Will Become Bride of Lieut. Cutts at Cathedral.

Miss Dorothea Lane, daughter of Mr. Richard Hooper Lane, has chosen Saturday, October 6, for the date of her wedding to Lieut. Richard Malcolm Cutts, U. S. M. C., son of Col. and Mrs. Richard M. Cutts.

The ceremony will be performed by the Rev. Dr. ZeBarney Phillips at 4 o'clock in the choir hall of the National Cathedral. Later there will be a small reception at the bride's home on Sixteenth street for members of the bridal party and intimate friends.

Miss Lane and Lieut. Cutts have not as yet completed their lists of attendants. The bride-to-be will be attended by Mrs. John T. Wainwright, sister of Lieut. Cutts, as matron of honor, and Miss Emily Cookman, of Philadelphia, will be the maid of honor. The bridesmaids will include Miss Rena Owen, of Greenwich, Conn.; Mrs. Albert F. Fletcher, of Boston and Washington; Miss Virginia Harris and Miss Evelyn Peyton Gordon, of Washington.

Lieut. Cutts' best man will be Lieut. Elliott Strauss, U. S. N., who was his roommate during their four years at Annapolis. The ushers will include Mr. Charles Berwind, of Philadelphia; Lieut. Frank Good, U. S. M. C.; Commander Howard Kingman, U. S. N., and Mr. Moorfield Storey, of Boston.

Lieut. Cutts and his bride will make their home in the Capital with Mr. Lane at 2400 Sixteenth street. Lieut. Cutts is aid to the Commandant of the Marine Corps and also has been serving as an aid at the White House.

Somervells Occupy Home

Major of Engineers and Family Take Home on Bradley Lane.

Major Brehon Somervell, U. S. A., with Mrs. Somervell and their three young daughters, Mary Anne, Susan and Constance, who arrived in Washington from Turkey last spring, have recently taken the house at 37 East Bradley Lane.

Major Somervell, who gained world-wide recognition by his work on flood control in Memphis, Tenn., several years ago, was sent to Turkey at the request of the Turkish government to survey engineering projects then being undertaken.

Upon his return Maj. Somervell was assigned to duty in the office of the Chief of Engineers.

Mrs. George W. Trainor, of Chicago, is passing some time at the Carlton.

Mr. and Mrs. C. N. Millican, of Sioux City, Iowa, are guests at the Dodge Hotel.

World's Southernmost City.

Magellanes, formerly Punta Arenas, in southern Chile, was recently made a free port—that is, import duties were abolished.

Culbertson on Bridge

1152.

Defensible Prevarication.

People who think the millennium is at hand do not make wills, and a good Bridge player on lead against a Slam contract does not bother much about giving his partner information that will enable him to make the right leads later in the hand, for it is very probable that his partner will have no leads to make. The Declarer is the one who will be making the leads, and he is the one to whom the Opening leader should give information—information that will prepare him to make the wrong ones. Thus in leading against a Slam the criteria which hold in leading against a game or part-score contract should often be discarded in favor of deceiving the Declarer, as they were by the West player in the following hand:

South, Dealer.
Both sides vulnerable.

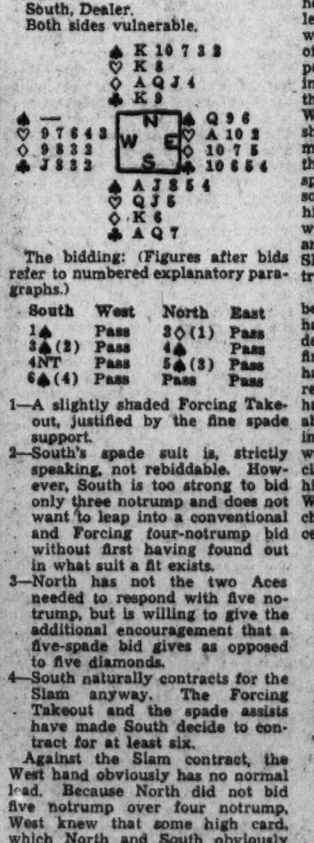

The bidding: (Figures after bids refer to numbered explanatory paragraphs.)

South	West	North	East
1♠	Pass	3◇(1)	Pass
3♠(2)	Pass	4♠	Pass
4NT	Pass	5♣(3)	Pass
6♠(4)	Pass	Pass	Pass

1—A slightly shaded Forcing Takeout, justified by the fine spade support.
2—South's spade suit is, strictly speaking, not rebiddable. However, South is too strong to bid only three notrump and does not want to leap into a conventional and Forcing four-notrump bid without first having found out in what suit a fit exists.
3—North has not the two Aces needed to respond with five notrump, but is willing to give the additional encouragement that a five-spade bid gives as opposed to five diamonds.
4—South naturally contracts for the Slam anyway. The Forcing Takeout and the spade assists have made South decide to contract for at least six.

Against the Slam contract, the West hand obviously has no normal lead. Because North did not bid five notrump over four notrump, West knew that some high card, which North and South obviously lacked, must be held by East. The chief hope of defeating the contract lay in his partner's ability to win a spade trick in addition, which possibility showed itself to West because of his own void in spades. Finally deciding that a neutral lead in the heart suit would be the best, West's only thought was possibly to mislead the Declarer as to his distribution. Accordingly, instead of making his sound and normal fourth-best lead of the heart four, West led the nine-spot—the top card of the five-card suit. Most unusual and unconventional, but, as will be seen, it worked.

After East won the first trick with the Ace of hearts, and returned a club, South realized that his contract was safe if he could avoid the loss of a trump trick. He further saw that to postpone drawing trumps could not help him. The only way a trump trick could be lost was, if one of the opponents held three to the Queen, by first leading a high honor from the wrong hand. Having no other way of telling which of the two opponents was most likely to be void in spades, the South player came to the natural decision that since West's Opening lead indicated shortness in hearts, it was slightly more probable that West, rather than East, held three cards in the spade suit. As a result of this reasoning South decided to lay down his spade Ace first. Of course, when West showed out, the North and South cause was lost and the Slam contract had to go down one trick.

Admittedly, with a normal fourth-best lead from West, South would have had to toss a coin mentally to decide which spade honor to play first, and he might just as easily have guessed incorrectly as correctly were this the case. But South, having no reason to suspect the abnormality of West's lead and having no other indication on the hand, was led into making the wrong decision in the spade suit. Only the highest praise can be given to the West player. He turned an even chance into one in which the percentages heavily favored him.

Tomorrow's Hand.

South, Dealer.
North and South vulnerable.

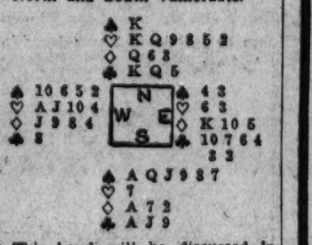

This hand will be discussed in tomorrow's article.

(Copyright, 1934, by Ely Culbertson.)

Hendricks Visit Smiths at Beach

Flemings Also Have Been Guests at Rehoboth.

Mr. and Mrs. John Lewis Smith have as their guests Mr. and Mrs. John Thilman Hendrick for several days at their cottage at Rehoboth Beach.

They have had visiting them for some time Mr. and Mrs. Robert V. Fleming and their daughter, Miss Alice Fleming, and Miss Mary Dwight, daughter of Mrs. John Henry Dwight.

Mr. and Mrs. Fleming motored to New York for the Bankers Association meeting.

Mrs. Moffett And Daughter Are Hostesses

Mrs. Chester Evans, of Chicago, Guest at Virginia Home.

Mrs. William A. Moffett, widow of Rear Admiral Moffett, and her daughter, Mrs. Elliott MacFarlane Moore, have as their guest, Mrs. Chester Evans, of Chicago, at Mrs. Moffett's home, Happy Landing, near Leesburg, Va.

Mrs. Moore, who recently arrived from California, stopped en route in Chicago, where she visited Mrs. Evans. From there they motored together to Washington.

Mrs. Moffett's younger daughter, Miss Beverly Moffett, is spending some time in Chicago with her sister-in-law, Mrs. George H. Moffett. They will be guests of the latter's father for several days after having visited Miss Moffett's grandmother, Mrs. Mitchell, in Racine, Wis.

Staff of Legation To See Melodrama

Persian Officials Attend "Drunkard" Tonight.

The members of the Legation of Persia will attend the performance of "The Drunkard" tonight by the Roof Players atop the Willard Hotel. Several large parties of Washingtonians will also be present at the melodrama, which is attracting the interest of many out-of-town drama lovers who are making reservations for performances this week and next.

Saturday night a large party will come from Fredericksburg, representing the Fredericksburg Drama Club, of which Mr. Levin Houston is the director. Tuesday night a party representing the Cherry Lane Theater in Greenwich Village in New York City, headed by H. E. Currier, attended the performance, as well as members of the Arts Club, the Drama Guild, the Roadside Theater, the Washington Community Players and the Players Club.

Among those who will be present tonight will be Miss Mabel Van Dyke, of the Pierce Hall Players, and Miss Esther Galbraith, director of drama at Roosevelt High School.

Miss E. Wilcox, Davis Donnahoe Married Here

Wedding Held Friday in All Soul's Church Is Announced.

Mr. and Mrs. Louis A. MacMahon have announced the marriage of the latter's daughter, Miss Elizabeth Stanley Wilcox, to Mr. Jefferson Davis Donnahoe, son of Mrs. Katherine Stanley Donnahoe, of Asheville, N. C., on last Friday in All Souls' Unitarian Church here.

The bride attended George Washington University, the University of the State of Washington and was recently graduated from the Ecole des Beaux Arts, at Fontainebleau, France. She is the granddaughter of Mrs. Nancy E. Olmsted, of North Carolina and Washington, and of the late Victor H. Olmsted, who was chief of the Bureau of Statistics of the Department of Agriculture, the director of the first Philippine census under the late President Theodore Roosevelt and brevet brigadier general for services rendered the War Department. She is a niece of Mr. Stanley Olmsted, of New York, well-known novelist and musician.

Mr. Donnahoe attended the University of North Carolina and was graduated from the law school of Wake Forest College. He is now an attorney with the Federal Trade Commission.

Minister Sze's Son to Arrive

Dr. and Mrs. Szeming Sze Land in New York From England.

Dr. and Mrs. Szeming Sze, son and daughter-in-law of the Minister of China and Mme. Sze, arrived in New York from England yesterday aboard the Conte di Savoia, accompanied by Mme. Sze's parent, Li Ming, and Mrs. Li Ming, and Mrs. Sze's brother.

The marriage of Dr. Sze to the former Miss Bessie Y. Li took place in the Chinese Legation in London on July 7. They will come to Washington in several days to be the guests of the Minister and Mme. Sze at the Embassy.

Durban's Atmosphere Second to Port Said

Durban, South Africa, presents the most varied picturesque atmosphere of any city outside of Port Said. The town evokes admiration from all visitors for its colorful cosmopolitan throng, and is being featured by the American Express Co. in their summer South African tour as representing every phase of African life.

The shifting picture of the streets shows ricksha "boys" wearing feathered headdresses, symbolic of speed, and widespread horns of oxen, signs of surety; Kaffir girls in beads and blankets, Mohammedans, Parsees, Hindus, Sikhs, and Arabs; East Indian coolie women clad in rags and golden ornaments; veiled and richly garbed women of rank; sturdy Zulus; the ubiquitous white man.

Ships and people of all nations pass through from Japan and India, Australia, Ceylon, the Straits Settlements, Europe and America. Added to this panorama of ships are the natives from every part of Africa, giving the city an international aspect which vies with Port Said.

Women Run Street Cars.

Valparaiso is Spanish for Vale of Paradise. This chief seaport of Chile dates back to 1535. Immediately behind the shore the hills begin to rise, reaching a height of 1,000 feet. The city, containing a quarter of a million people, is built on these hillsides. On clear days, Mount Aconcagua, the highest point on this hemisphere, can be seen, towering above its Andean brothers. In this city women work as conductors on the street cars, which are double deckers, 10 cents being the fare below and 5 cents above.

Here Riches Await You.

Bahia, once the capital of Brazil, is the great cocoa port of that country. The state of the same name produces as much tobacco as does Cuba. It also produced the largest diamond ever found—3,150 carats. Black diamonds (no, not coal) are found here. The sand is so full of minerals that it is worth $100 a ton.

Hennings Return From Maine Trip

Mr. and Mrs. Arthur Sears Henning will return to their Washington home on Friday after spending the summer in the Maine woods. They will be accompanied by their daughters, Miss Barbara Henning and Mrs. Nelson Landon Head and her infant son Richard. Mrs. Head was formerly Miss Elizabeth Henning.

Lieut. Head has been ordered to Schofield Barracks, T. H., for duty and with Mrs. Head and their son will sail from New York the middle of October for the islands.

Phillip-Louise
1727 L St.
(4 doors off Conn. Ave.)
To Close Out Today
25 DINNER AND EVENING GOWNS
$7.95 and $10.75
Were to $49.50. Sizes 12 to 44.
MILLINERY—Was to $16.50. 25c and $1.00.

Over Arlington Memorial Bridge On Upper Alexandria Road
THE LITTLE TEA HOUSE
12 to 8:30

FOR YOUR HEALTH'S SAKE
SWIM 40¢
OPEN 8 A.M. to 11 P.M.
AMBASSADOR HOTEL POOL
25¢ CHILDREN ANYTIME ADULTS TO 1 P.M.
"ENJOY A DAILY DIP."

Featuring
3 BEAUTIFUL STUDIO PORTRAITS for $12.50
OR 12 FOR $25
WONDERFUL STUDIES MADE BY OUR FINEST ARTISTS.
TELEPHONE NOW FOR YOUR APPOINTMENT. DISTRICT 4488.
UNDERWOOD & UNDERWOOD
1230 CONNECTICUT AVE.

Chic vs. Comfort
Robert of Paris INC.
Coiffure Designer
Has Recently Created the "Gondola" Hair Cut
This new idea combines smartness with comfort. Let our experts adapt it to suit your individual type.
Permanent Waves
$7.50, $10.00, $12.50
Facial Salon Reducing Department
1514 Conn. Ave. NO. 2776-2777

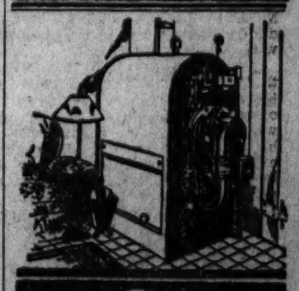

Gar Wood OIL HEAT UNITS
LOW COST OIL HEAT
A complete boiler and burner in one unit or a separate burner for your present heating plant.
NATIONAL ELECTRICAL SUPPLY CO.
1328 New York Ave.
NAtional 6800

HOSIERY REPAIRS
Highest Quality—Lowest Price
One-Thread Run—10c
Pulled Threads—10c Inch
While-You-Wait Service
SOUTHERN STELOS CO.
618 12th St. N. W. Nat'l 9442

At Brook Farm Tea House
(A stone's throw from Chevy Chase Circle)
6501 Brookville Road, Chevy Chase, Md.
AMONG OTHER THINGS
Brook Farm Tea House
Is noted for its Chicken and Waffle Luncheon—Tea—Dinners
Special Children's Dinner Wisconsin 4500.

Right in the Center of the TIMES SQUARE DISTRICT
... A MODERN HOTEL "ON ITS TOES" EVERY MINUTE TO MAKE YOUR VISIT MOST PLEASANT
700 ROOMS 700 BATHS from $2.50 daily
HOTEL PARAMOUNT
CHARLES L. ORNSTEIN, Manager
46th Street, West of Broadway, NEW YORK

Bath Brush Emits Suds With Spray

Two-in-One Combination Makes Soap Fountain in Bathtub.

By Ruth Anne Davis.

UNTIL recently a bath spray plus a bath brush has equaled an unknown quantity. But now that a manfacturer has combined the two he has produced a brush spray, or spray brush, the newest thrill of the modern bath.

A rubber hose that fits over any size of faucet is attached to a short metal tube to which is fastened a loop brush. The tube has a small slit in the side through which one slips soap flakes. When the water is turned on it courses over these flakes into a sudsy stream which jets through the brush. Using the tube as a handle, one has a bristly, lathery brush for thorough cleansing measures, and the means for an invigorating massage.

Consider for a moment that large pores in the face, surface blackheads, and pimples on the back may all be checked by stimulation such as is afforded by a good rub down with a bath brush, and a cleansing with soap and water.

For Jungle Top Drinks.

A planter's punch, a mint julep, or, for that matter, any tall drink with a jungle top of mint and fruit, should be served with a glass "straw."

A Connecticut avenue store which has everything that imbibers need, from ornate stoppers to more ornate wine bottles, has a variety of these fascinating "straws," some retailing for 5 cents each. Plain with colored knobs on the end for crushing the juice from fruit slices, and others dark in color with bright knobs. Some, instead of the knob, have a small spoon which is a masher and a cherry-lifter at the same time.

Also, there are glass spikes with knobs on one end, and sharp points on the other. These are fine for shorter drinks such as cocktails and old fashioneds.

Washable Watch Bands.

Here's a convenience for sportsmen! Washable linen watch bands with silver metal clasps for 50 cents!

They're strong and sturdy, plain and tailored and ready for the washtub on a minute's notice.

A Word for Handkerchiefs.

Women have already discovered that there's one gift which never fails to please a man—handkerchiefs. So far, men have yet to discover that the same holds true with women. It's not unusual to see a man stalking the aisles of a store disdaining the purchase of linen handkerchiefs while he selects an atomizer, or a picture frame.

As a matter of fact, few things please either a man or woman more than fine linen handkerchiefs. These are always a mark of simplicity and good taste. A downtown store is offering attractive ones, large and small, and monogrammed or marked with your full name.

The women's handkerchiefs are in white or colors with finely rolled hems or hemstitched borders. The men's are white with hemstitched hems. They sell six for $1.25.

A Paste Does Your Darning.

Away with the needle and thread, your darning egg and your scissors! A patching paste is supplanting them, one and all. It mends and repairs hosiery, lace curtains, shirts, underwear, leather, woolens, water bottles, rubber gloves, shoes, and, in fact, almost everything but the baby's teeth. It has been frequently and successfully used for turning up hems in dresses, shirts and trousers.

After it has been squeezed from the tube and carefully applied in small quantities, forget about it.

Once dry it may be washed, boiled and ironed and will still cleave to its material.

So far this mild little wonder of the world, which sells on the notions counter of a downtown store, remains undiscovered by those who sketch and describe and defy you to believe it or not. One tube—and a tube's enough for a long, long time—is 25 cents.

Christmas Bargain.

A month from now hundreds of shoppers will be Christmas card conscious. They will flock to the stores thinking to put in an early order, but will find prices already up. Instead of "putting off till tomorrow what they might do today" they may find brand new cards selling at a 10 per cent reduction right now in a downtown store. These same cards soon will sell at full price.

Plebeian Bowls, Plus Charm.

Those who like to go "peasant" in a slightly polished way will delight in wooden bowls, with shiny lacquered finish, offered in several colors, complete with wooden spoons, selling at less than a dollar.

Dolls for Dressing Tables.

Dresden dolls designed in lightweight composition hide a snug little powder dish under their voluminous skirts. These are dainty, and servicable, too, for use on the dressing table.

Call Ruth Anne Davis, of The Washington Post, National 4200, Extension 105, for further information, or write, inclosing stamped, addressed envelope.

Bigger Berets Bob Up Among Fashion's Favorites for Fall

Second Look Is Needed to Prove They Belong to Basque and Breton Families, but Shoppers Find Large Models Dressy.

By Amos Parrish.

NEW YORK, Aug. 29.—When you compare what the Basques and the Bretons call a beret with what we call one this fall, it's pretty hard to realize that the former were the original progenitors of this 1934 hat. For the Basque beret is a close-fitting, almost skull cap affair. The Breton, while it has a bit more to it than the Basque, is certainly not to be called large.

But just look at the enormous, elaborated affairs popped whimsically over one eye of fall fashion-knowing women. Berets? Oh, never!

Yet the beret influence is there . . . in the soft, flatish crown, in the band that holds them on.

They really are a cross between a beret and a turban . . . fancier than a real beret . . . flatter than a real turban . . . larger than both of them.

They're worn all day long. With tailored street costumes, with dressy daytime costumes, with sports outfits, with formal afternoon or informal dinner dresses. And each type is different.

Feather Adds a Touch.

The sports and tailored beret is the simplest. It's more pancakey than some of the others and its details are quite simple . . . tucks, seams or inserts in the top. Sometimes it has a gay feather perking out much in the manner of the beret in the center sketch.

It's made of felt, fabrics, suede, velveteen or knitted. And lots of women are wearing it not only with their sports clothes but with their tailored street costumes.

The dressy street beret isn't quite so pancakey. Usually it has height at the back, as the one in the sketch at the top. Its details are dressier, as the rippled, upstanding cuff and neat little bows of the one pictured. And this is made of felt, duvetyn or velvet.

Then the very dressy beret . . . larger than either of these. Soft fabrics, such as velvet, metal cloth or duvetyn, are used in it, and it is very drapable. If you don't like it at one angle you can pull it into another. This, too, is apt to have some height at the back.

Berets are in fashion, all right, if they're becoming. And the subject of becoming hats is one which bothers many women.

What kind of a hat should you wear . . . with your type face? A big or little one? A brimmed hat or an unbrimmed? One that tilts forward or turns backward? And so on.

We have a new leaflet which answers all those questions for you . . . in pictures . . . and tells you why. Just pick out your own type face on the chart and you know just what kind of hat to look for. We'll send it to you on receipt of the filled-in coupon and requested inclosures.

Amos Parrish,
The Washington Post's Fashion Bureau,
500 Fifth avenue, New York.

I inclose stamped, self-addressed return envelope and 6 cents in loose stamps. Please send your leaflet, "What Kind of Hats Should I Wear."

Name .....
Street .....
City .....
State .....

(Copyright, 1934.)

Hats of the types described are available in Washington in all the better ladies' apparel shops and department stores.

Child Chats

By Alice Fox Pitts.

HOME PLAYGROUND equipment is fine if you can afford it. See-saws and swings and horizontal bars provide many hours of entertainment. But the mother who cannot pay the price of the equipment the stores are showing need not do without it.

A pre-school nursery, which has been conducting experiments to discover outdoor toys that will provoke the interest of small children, advises that packing cases make excellent equipment.

The diversity of games that children can devise is unlimited. The cases can be houses or stores, with large stores for chairs and pebbles for wares to sell. With a plank laid across, the boxes become bridges.

A ladder, stretched across two high boxes or the limbs of a tree, is important because the children can hang from it; and while the legs are exercised in the normal course of playing, hanging from a ladder, or "walking" its length by the hands, strengthens the lesser used arm muscles.

Any wood, of course, should be planed down to remove splinters, and "bridges" should be low enough so that the child does not hurt himself if he falls off onto the grass.

With entertaining equipment, the three-to-six-year-old can play happily outdoors all through the autumn.

Saturday: Make a Bean-Bag.

New Zealand Citizenship Offered to Alien Wives

Wellington, N. Z., Aug. 29 (Spl.). Women without a country, New Zealand women who married and lost their British nationality without gaining citizenship in the country to which their husbands belonged, are now in a position to choose whatever nationality they desire, because of recent legislation to that effect.

They may remain New Zealanders, and thus citizens of the British Empire, if they wish, or in the event the country to whose nationality they aspire makes it difficulty for them.

The Capital Kitchen

Four Ways of Preparing Cheese to Stir Lazy Appetites.

By Susan Mills.

FOR FAMILIES that like cheese, and appetites that are lazy, here are a few stimulants. Cheese as a flavoring can do wonders with the most prosaic dishes. The rate at which the family will polish off the following is no wonder at all.

Cheese Surprise.

1 tablespoon butter
1 beaten egg
¼ teaspoon salt
½ teaspoon mustard
½ teaspoon paprika
2 cups grated cheese
6 slices bread
6 slices bacon

Add the butter, egg and seasonings to the grated cheese and mix to a paste. Spread thick on bread and put a piece of bacon on top of each. Bake in a moderately hot oven for 5 to 8 minutes. Serve very hot, accompanied by a relish or pickles.

The pieces of bread may be whole slices or cut diagonally in half or in any fancy shape one wishes. Smaller cheese surprises make nice accompaniments for soups, cocktails, and salads in a regular meal.

Noodle Ring.

One pound of noodles; boil, drain and wash with cold water. Place 4 eggs in a bowl, add 1 cup of cream, 1½ tablespoonfuls of Worcestershire sauce, 1 pinch of salt, 1 paprika, 2 tablespoonfuls of catsup. Then beat with egg beater; add ¾ cup of grated American cheese.

Add noodles, put into well buttered ring, set in pan with water in it and bake one hour. The filling may be mushrooms, chicken, sweetbreads, peas, &c., in plenty of cream sauce.

Cauliflower with Cheese Au Gratin.

Boil cauliflower in salted water until tender. Separate into flowerets, and place them stem downward into ramekins. Melt three tablespoonfuls of butter, and cook in it three tablespoonfuls of flour, half a teaspoonful of salt, and a dash of paprika. Add a cupful and a half of milk, and stir until the sauce boils. Stir a cupful of fine cracker crumbs into a third of a cupful of melted butter; sprinkle these over the cauliflower and sauce, and set the ramekins in oven to brown the crumbs. Serve in the ramekins.

Cheese Balls.

1½ cupfuls grated American cheese.
2 tablespoonfuls flour.
½ teaspoonful salt.
3 egg whites.
Few grains cayenne.
Cracker dust.

Mix cheese with flour and seasonings, beat the egg whites stiff, and combine with the first mixture, shaping the whole into small balls. Roll in cracker dust and fry in deep fat hot enough to brown a bit of bread in 40 seconds. Drain well on paper and serve hot.

Peach Ice Cream Dessert.

Quart vanilla ice cream
3 cups sliced peaches
2-3 cups sugar

Mix and chill peaches and sugar. Arrange cream in cups. Top with peaches, garnish with mint leaves and serve immediately.

BLACKIE BEAR

By D. SAM COX

Compliments of "The Strange Animal"

When Mr. Man found only two barbecued pigs where he had just left three, he thought that one of them had fallen through the iron rods into the pit, and he grabbed his turning stick and looked down into the pit, but even with the light from those red coals he couldn't see any pig. He was a lot upset, and scratched his head almost as hard as Uncle Joe does when he is awfully puzzled. Then he got his lantern and began looking for tracks, and he didn't have any trouble about finding plenty of them. There were two rows of them—one row coming from the creek and the other going back, and they were the tracks of that "strange animal!"

Mr. Man was certainly put out.

Here he had invited everybody in the neighborhood to his corn-shucking and barbecue supper, and now somebody had stolen one-third of his supper. He was afraid to go out of sight of the pit again, for this same man or animal might come and get another pig; so he took one pig under each arm and carried them to his meat table at the smoke-house where he could cut them up and get them ready for the table. They were so hot that they nearly burned his shirt off, and so he ran like a rabbit to the place where he could drop them. When he told Mrs. Man that somebody had stolen one of the pigs, and he was afraid there wouldn't be enough for the crowd, it didn't worry her at all.

"Oh, well," she said, "I think there will be plenty of meat to go around. I thought that some of the crowd might not like barbecue, and so I roasted a turkey, and he is 'most as big as a pig, so nobody will have to go home hungry."

And now the neighbors were coming in, and Uncle Joe and Aunt Judy had come, too, "to help out the white folks with their doings," as Uncle Joe said. And Uncle Joe was a real help in keeping the big fire going, bringing water to the corn shuckers and running around generally. Everybody had a good time, and unless you have ever been to a corn-shucking you don't half know what a frolic it is. Everybody whoops and hollers and sings just as loud as he wants to, and sometimes they have contests to see which side will shuck the most corn, and the winners get a prize.

They certainly did have a good time, and the smell of that barbecue and roast turkey that Mrs. Man and Aunt Judy were fixing for supper made them all hurry to get thru. When they had finished the shucking, and were all gathered around the big table, they were not half so noisy as they had been, for that good supper kept their mouths too full to do much talking. When they had nearly finished the supper and were drinking the last of the coffee, there came fluttering over Mr. Man's head a piece of paper with a little stick tied to it, so the wind wouldn't blow it away. It fell on the table right in front of him, and when he picked it up he saw that it was a note with his name on it. He certainly didn't know what to make of it, but it looked like something that he ought to read, and so he unfolded it and read:

"The strange animal sends his compliments to Mr. Man, and thanks him for the delicious barbecued pig. We are all enjoying it very much."

"Ah-hah," Mr. Man said, "I knew the rascal was a man. I'll take this note to town tomorrow and put the sheriff after him."

(Copyright, 1934, by The Washington Post Publishing Co.)

HONEYMOON MOUNTAIN

by *Frances Shelley Wees*

Deborah's grandfather tied up her fortune so that she could not make the mistake her mother did and elope with a stranger. By the will she must marry the son of Courtney Graham, whom her mother jilted. But the youth is not the man his father was; he wants only Deborah's money. To prevent the marriage, and disaster to Deborah, a wealthy young man named Bryn marries her; the two of them agree to let her grandmother believe that Bryn is actually Stuart Graham. The young couple, married on the Coast, go to live on grandmother's lonely mountain ranch. Bryn solves a ticklish situation by sending for servants and modernizes the place.

THEY took the cow through the gates. The boy hung back. "What's the matter?" Bryn inquired.

The boy shook his head. "I don't think I care much if I go to the house," he said. "I can go out this way."

"What's the matter with the house?"

The boy dug a toe into the ground. "Well, the old lady," he muttered. "I ain't never seen her, and neither has Mom. Mom says she ain't right in her head. Maybe she's dangerous."

Bryn laughed. "Scared of me?"

"No. You're all right."

"So's the old lady. I'll tell you what's the matter with her, son," Bryn said, and thought it over. "Did you ever hear of anybody with a broken heart?"

"Ma has magazines that tell about them. But I thought it was girls."

"Not always. That's what's the matter with Mrs. Larned, as nearly as anybody can tell it. And as far as that goes, you probably won't see her, anyway, although you'd be crazy about her if you did. She looks like the grandmothers in fairy stories. So you're all right."

Joe hitched up his overalls. "All right," he muttered, and followed.

In the kitchen Bryn introduced Joe to Gary. "Joe's going to milk for us," he explained. . . . What's he supposed to do with the milk, Gary?"

Gary put down his knife. "I'll show you," he said.

When Joe was sure of his instructions, he went off, running, his first week's pay clutched in his hand. "He's a bright little tyke," Bryn muttered.

Gary was not thinking of the boy. "Well," he said slowly, taking a long breath, "we've got a cow." "I must say, you got a way of getting things done. And . . . I'd like to thank you for that tobacco, sir."

"I suppose the electric light situation is next," Bryn said, unheeding. "Well, I think I can fix that myself. Several years of engineering ought to prove of some value. Lead on, Gary."

In the small square house where the dynamo stood greasy and unresponsive, Bryn detached a pair of overalls from a peg on the wall and climbed into them. "Now," he said, "if you'll go and prepare dinner, and leave me alone in my glory, I'll see what's to be done, Gary."

"Deborah Isn't Happy."

But Gary stared at Bryn with troubled eyes. "It's Miss Deborah," he said abruptly. "She isn't happy."

"Have you any suggestions?" Bryn asked gravely. "Anything to oblige. That's my motto."

"I was wondering if you could . . . that is, well, girls are queer. If you could stay away from her, maybe, and not pay any attention to her. Then she'd feel safer."

"Indeed?" Bryn remarked politely. "So she doesn't feel safe with me?"

"She hasn't really said so, you know," Gary hastened to assure him. "But she's afraid every minute you're going to pull the ground out from under her feet, if you know what I mean."

"Afraid I don't."

"Well . . . she never had anybody but the old folks and me. She doesn't know how to take people as they come. It's all going too fast for her, and she doesn't see where it's going to end."

"Where do you think it's going to end, Gary?" There was no answer.

Gary was frowning. He sighed, but did not speak, then went back to the house.

There was, as Bryn had suspected, nothing seriously wrong with the engine of the electric plant. Before the motor was started he decided, it would be wise to inspect the connections at the house. He removed the greasy overalls and went directly across to the brook to wash some of the grease from his hands. Once there, in the cool green shadows under the trees, he walked toward the foot-bridge below. His ears caught a sound from across the stream, farther down. He stopped.

There was, on the other side of the brook, a little green glade sloping down to the water. On the thick soft short grass, Deborah was sitting with the puppy in her lap.

"Hold still," Deborah was saying softly. "How can I comb you properly and make your hair shine if you won't hold still?"

The puppy put her cold black nose up pleadingly. But Deborah was adamant. "No," she said firmly. "Not until I'm through. And don't you dare bark, in case somebody comes to see where we are."

Her head was bent. She was engrossed in her handiwork. Bryn drew back a little farther to make sure he could not be seen, and watched the picture. Deborah was wearing a dress of some filmsy brown stuff today.

"There," she said at last, and put down the comb. "You look sweet. Now, tell me. Do you love me?"

The puppy barked sharply.

Deborah caught her up swiftly. Bryn withdrew like a shadow and went back to the house.

Bryn Takes a Fall.

He went absently into the kitchen and got a drink. Gary was shelling peas. All morning, as Bryn knew, he and Deborah had spent making strawberry jam.

Gary gazed at him frowningly. "Was it hot in the engine house?" he asked.

"Yes, very hot."

"You must've got it to run, then, did you? I didn't hear it."

"Run?" Bryn repeated. "Ah . . . no. No." He took another drink. He looked at his hands. He picked up the soap and turned on the water. He washed his hands carefully. Gary watched him, puzzled.

"Ho-hum," Bryn said at last and dried them. "Where's there a ladder?" he inquired.

"Out on the edge of the orchard," Gary told him. "But you better be careful of it. It isn't as good as it might be."

Bryn went out to the orchard, lifted the ladder lying half-hidden in the grass, carried it back and propped it up against the wall of the house, beneath the place where the wires entered. He slapped his pocket to make sure of his pliers and tape, and then, trying each rung cautiously, went up the ladder.

As he reached the top he turned half-round and was just in time to see Deborah emerge from her retreat. He did not look at her, but went busily to work, whistling blithely.

There was a sudden ominous cracking which Bryn scarcely heard; the rung upon which he was standing collapsed into splinters, and he fell neatly through. He heard Deborah scream; the puppy barked furiously, and then he dropped into oblivion.

He awoke, a few moments later, with something cold dashing across his forehead, and the sound of Deborah's voice saying in a whisper, "More, Gary, get more, quick!" The sound of footsteps. Bryn lay motionless, collecting himself. He knew he was not hurt. The grass was thick, here, and he had broken his fall; his head had probably been whacked just hard enough to put him out for a minute or two. He did not open his eyes. Deborah was beside him. She put her hand on his forehead, lifted the wet hair back from his brow. He could hear her breathing, deep and quick. He wondered if he dared put up his hand and touch hers. . . .

"Please Don't Die."

She bent over him. "Don't die," she whispered like a breath. "Don't die, please don't die."

He moved his head faintly and lifted his hand. He would find hers . . . with his wedding ring on it . . . he would hold it firmly, and tell her . . . her little white hand . . . he groped for it.

Something soft and light fell on his cheek, a delicate gentle touch. He caught his breath and held it. He threw off his pretence of weakness, put his hand up quickly, opened his eyes, his heart thumping, and found himself clutching with both hands the puppy, nosing him in an anxiety of curiosity. Deborah was gone.

He locked his hands around his knees, sitting there on the grass. She had said "Don't die . . . don't die." At least she cared so much. Still, a death was a very troublesome and inconvenient thing, and that, Bryn told himself bitterly, was probably what she had been thinking of.

He got up and strolled grimly around the corner, to meet Gary, wild-eyed, approaching with a brimming dipper of water.

"You aren't hurt, sir?" Gary gasped breathlessly.

"Not a scratch," Bryn replied. "I should have tested the ladder more carefully."

"Well, that is good," Gary said with heartfelt emotion. "I got a terrible fright. And Miss Deborah was coming to the house and saw you fall. She——" he stopped.

"She what?" Bryn asked calmly.

"She's crying."

"Sorry. Do you suppose I ought to apologize?"

Gary glanced up. He frowned. Then, without answering, he went back to the preparations for dinner.

Evening came on again; dinner was served in the dining room, brighter now with a host of tall tapers. Grandmother had tucked a piece of lace into the collar of her gray satin dress and pinned a rosebud at the point of the collar. Deborah was pale and quiet. Bryn paid no more attention to her than courtesy demanded. When dinner was over Grandmother wanted to go for a little stroll.

It was a glorious night. The moon had already risen. The sky was deep blue, and sparkling with stars. The air was warm. Grandmother leaned on Bryn's arm; Deborah was on her other side.

Perfect Night for Love.

They came back to the front porch at last. Grandmother did not seem to notice their awkward silences. She withdrew from between them and tucked Deborah's arm in Bryn's.

"There, my darlings," she said, with the ghost of a laugh. "Walk together down the path beside the brook. It is a perfect night for lovers. I am going in now. Good night!" and before Deborah's hand could stop her, or Bryn's words could form themselves, she was gone.

"Very nice night," Bryn said formally.

"Yes," Deborah agreed after a moment.

"Do you wish to go in?"

"She will be listening."

"Well, the brook path is as good as any to walk on. Shall we go?"

She glanced up at him in the moonlight, but his face was cool and unmoved. They went slowly down along the brook. Deborah walked, head bent, saying nothing; waiting for him to talk, Bryn decided. He locked his lips together.

She was very small. Her head scarcely came to his shoulder. She was as slim as a flower stem.

They were almost at the end of the path. He had not spoken. She lifted her head. "I'm . . . I'm sorry you fell and hurt yourself," she said in that delicious low voice with the tiny break.

"I didn't hurt myself," Bryn said calmly. "Sorry to cause a commotion."

They reached the end of the path. Bryn turned. Deborah hesitated, but, after a second, turned beside him. "It was . . . kind of you to remember tobacco for Gary," she said. "I didn't realize why he wasn't smoking."

Bryn did not reply. He strolled along beside her, his head bent.

Almost back at the house, she spoke again. Her voice held a hint of desperation. "It is a lovely night, isn't it?" she said.

"I think it's a little chilly," Bryn replied. "Do you suppose your grandmother thinks we've been out long enough now?"

She stopped and looked up at him. Her face was distinct in the clear silvery light. Her eyes were dark and wonderful, her lips soft, her shoulders slim and tenderly young. He looked down at the fine arched line of her brows, the little round chin, the straight white little nose; his eye fell upon the soft hollow at the base of her throat and came back again to her eyes, mute, wondering. And, as he watched, steady and unmoving, she turned away with a little droop in her shoulders, and left him.

Later she stood against the stone railing of the balcony, surveying the changes taking place in her little world, and was thoroughly miserable. Everyone seemed to be in a conspiracy against her. Day by day, slowly but inexorably, all that reminded her of the old peaceful happy life was being removed, and nobody seemed to realize or care that she was being left alone in a vacuum. Even Grandmother didn't care. Grandmother was very happy; her cheeks grew pinker every day, her appetite had improved, she never appeared in the morning with the old dark heavy circles under her eyes, which had betrayed so many sleepless nights. Grandmother, of course, thought that Deborah was happy too. She didn't begin to realize how empty life was now and how lost and forlorn Deborah was beginning to feel. It hadn't occurred to her that this dream of hers which had come true had never been Deborah's dream.

Deborah leaned over the balcony, plucked a tiny pink moss-rose from its vine and tapped it softly against her lips. She sighed.

In her dream of her knight she hadn't thought of Grandmother and Gary. Everything was gone. Her childhood, her freedom, even her right to think of herself as young and free. Now there were responsibilities, heavy ones; she was surrounded by them, crushed by them.

His Own Life to Lead.

Below her, only a few days ago had been heavy tangled grass and unkempt hedges. Now the men were working at it and were almost through. Grandmother loved to sit on the veranda at the front of the house and watch the rose bushes emerge from their green swathings. Gary and Bryn had taken a couch out to the veranda for her.

But Grandmother had everything to make her happy now. Her dreams had come true, and she could look ahead and live in them. For Deborah there was nothing save, day after day, a growing dread of that terrible time coming at the end of the year, when Grandmother would have to learn that this man she was growing so fond of, did not, after all, mean anything to Deborah. He was, Deborah was forced to admit to herself, perfect to Grandmother. He acted as if he loved her. He was very quick at seeing what people wanted, as he had been about Gary's tobacco.

Yes, he was making Grandmother happy, but that was frightening. Because, at the end of the year. . . .

And one couldn't dream of making a bargain with him to continue the play acting until . . . until Grandmother didn't need any one any longer. That would be years and years, Deborah hoped. And he had his own life to live, his own career to carve out, his own . . . well, his own girl to marry.

Deborah fell to wondering what his own girl was like. She would be beautiful, of course, and probably tall and queenly, instead of little and childish.

Deborah suddenly crossed the floor into the bedroom, and flung open the door of the dress rack. Her dresses hung there, limp on their hangers.

There was the flowered silk she wore for dinner, made out of an old one of Grandmother's. The silk was very good, stiff and heavy. Once she had thought it very beautiful, but now that she had seen the wonderful clothes in the shop windows in San Francisco, it looked babyish and silly.

To Be Continued.

How to Keep Well

Hodgkin's Disease.

IN 1832 Thomas Hodgkin of Guy's Hospital, London, described a disease characterized by progressive enlargement of the lymph nodes in various parts of the body With later investigation the term Hodgkin's disease has given way to the name lymph adenoma because of the typical lymph gland tumors associated with the disease.

Lymph nodes or glands form an important part of the lymph system of the body. They are composed of a special kind of tissue and serve normally as filtering stations along the lymph channels. They quickly enlarge and become tender, sometimes painful, whenever infected material is drained into the lymph system. A common example is the enlarged gland that may be felt at the lower border of the jaw when a molar is infected.

At this time there are two views relative to the nature of Hodgkin's disease: First, that it is a malignant growth, particularly affecting the lymph tissue; second, that it is an inflammation presumably due to some microorganism. Its slowly progressive, but fatal, character lends color to the malignant theory. Against this view is the fact that the lymph nodes do not disclose the typical structure that characterizes malignant disease, but rather a progressive type of inflammation.

The search for causative bacteria has been hard and long, but so far without definite results. By some it has been pointed out that Hodgkin's disease and tuberculosis are frequently closely associated.

Recently M. H. Gordon injected into an ear vein of a rabbit gland cells from a case of Hodgkin's disease. Within a few days the animal showed signs of inflammation of the coverings of the brain and to a certain extent, of the brain itself. This would seem to point strongly toward the infectious nature of the disease. Enlarged lymph glands occurring in other diseases, some of which closely resmble Hodgkin's, when treated in the same manner and injected into rabbits, did not produce typical symptoms.

Up to date no satisfactory treatment has been found, although the work of Gordon will no doubt lead to an effort to find a vaccine or antitoxin. Present day treatment consists in the use of X-ray or radium, by means of which the enlarged lymph nodes are greatly reduced in size and many distressing symptons relieved. Preparations of arsenic have been used in some cases with good effect. The disease does not run a rapid course. Under careful management the lives of those afflicted may be prolonged for a number of years.

(Copyright, 1934, Chicago Tribune.)

What Today Means

"Virgo."

IF AUGUST 30 is your birthday, the best hours for you on this date are from 10:45 a. m. to 12:45 p. m., from 2:45 to 4:45 p. m. and from 6:45 to 8:45 p. m. The danger periods are from 8:45 to 10:45 a. m., from 12:45 to 2:45 p. m. and from 10:45 p. m. until midnight.

August 30 might show unusual signs of activity which may result in very satisfactory business. The possibility of obtaining money, if sought, is very favorable. In the vast majority of cases any favors, within reason, which are requested are very likely to be granted.

In social contacts it may be wise to refrain from any personal comments regarding other people, as your remarks might be repeated and a strained friendly relationship result. The road that lovers will travel on this date may be full of pitfalls. It will be wise to be guarded in your remarks and careful your actions are above reproach.

If a woman and August 30 is your birthday, you may make tremendous headway in gaining popularity if you do not insist on giving or receiving minute details regarding trivial matters. Having a very independent spirit and disliking orders from others, any form of partnership or position where others would direct your movements might prove distasteful to you.

If a man and August 30 is your birth anniversary, accuracy of detail is probably a pet obsession which might prove an affliction to both family and friends if you inflict them with it. You possess a splendid mind, a great deal of ingenuity as well as energy and should prove a big money maker.

(Copyright 1934, by The Bell Syndicate, Inc.)

$29.75
Furless Suits
Catch the Casual Mood in Bright TWEEDS!

Clean-cut lines . . . a tunic-length jacket that makes you *feel* slim . . . belted to make you *look* slim . . . a wide collar for youth! Three-piece bright monotone tweeds . . . with Fall's smart contrast in a jersey blouse! Emerald Green, Red, Yale Blue with black, Brown with green. Sizes 14 to 20.

THE NEW Jelleff's
1216-1220 F STREET
Suit Shop Fourth Floor

Louella Cable Never Studied Art But Has No Peer Picturing Fish

Scientific Portraits for Federal Bureau Win High Praise.

By Elizabeth Young.

LOUELLA CABLE is very fond of fish, but she wouldn't eat one for anything. Why? She herself doesn't quite know why. She says neither sentiment nor finicky appetite is accountable—it's just one of those things.

Miss Cable draws fish for the Bureau of Fisheries of the United States Department of Commerce—clean, delicate, exact drawings that have biologists and scientists rubbing their hands with delight at the perfection of her delineations.

She's one of the first women in Government service to have held the title of juior aquatic bologist, to which she was appointed in 1927 by Dr. Samuel F. Hildebrand, senior ichthyologist of the bureau, in whose office she may be found any day peering entranced through a microscope at some fish specimen.

She was absorbed in contemplation of what appeared to be a black speck floating in water when we entered her basement retreat the other morning. It was a preserved specimen of a 6-day-old Spanish mackerel, caught 6 miles south of Cape Lockhart in August of 1927, she corrected us gently.

Would we like to look? We would—and did. Sure enough, it was a fish, although even the microscope failed to yield any significant details to biologically uninformed eyes. It looked like an infinitesimally small wash drawing, with a projecting lump of coal for an eye.

Yet when Miss Cable shall have reduced her analysis of that Spanish mackerel's anatomical structure to an India ink drawing, you may be sure the appropriate number of myromeres—muscle bands to you—finn rays, et cetera, will stand revealed.

Anyone expecting Miss Cable to tell him how good she is in her particular field is due for disappointment. She is a modest, poised, softspoken individual—whose responses to questioning come in murmurs so low one has to lean close to catch the words.

Fortuitous "Accident."

"It's very much of an accident that I'm here at all," she said. "It started with a thesis on 'Food for Bullheads' I wrote in pursuit of my master's degree in biology at the University of South Dakota. Before that, I never had paid particular attention to fish. Since then, I haven't had time for much else.

"Dr. Hildebrand was looking about for a suitable artist for the bureau about that time, and on the strength of my thesis, I was recommended. I got the job."

The Chamberlain, S. D., girl came on to Washington in 1927; was invested with the title of junior aquatic biologist, sent to Beaufort, N. C., where, for four years, she raised fish in Government laboratories, in connection with her work of drawing them from life, and was in the Capital for intervals between spending the past two summers at the Government station at Woods Hole, Mass., where, among other things, she studied the difference in results on fish flesh when frozen quickly and frozen slowly. Incidentally, she says the best results are obtained when fish flesh is frozen quickly at low temperature.

Too Valuable to Lose.

Now, owing to what one Bureau of Fisheries official described as "this economy stuff," Miss Cable has been divorced from her title and her permanent post, although—because of her ability and her inestimable value to scientists with the bureau—she is being held through temporary appointments.

Hear what this official, who preferred to remain anonymous, said of Miss Cable:

"She's the best and the fastest artist the bureau has ever had. And the funny part of it is, she doesn't claim to be an artist. Never studied it, so far as we know. She wants to be a scientist, a biologist. Our scientists swear by her drawings; they'll tell you she's good; she won't. Let me tell you there's a big difference between making a drawing of a fish that looks like a fish, and a drawing that tells a scientist just what family that fish belongs to, and how old he is. It's the latter kind of drawing Miss Cable does.

"She's just a born artist. And her scientific training has taught her what to watch out for when drawing a fish. She realizes, as do few artists, the value of every little point."

Harris & Ewing Photo.

Scientists rhapsodize over the pen-and-ink studies of fish anatomies turned out by Miss Louella Cable, above. She works with the Bureau of Fisheries of the U. S. Department of Commerce. One of her drawings is reproduced at the right.

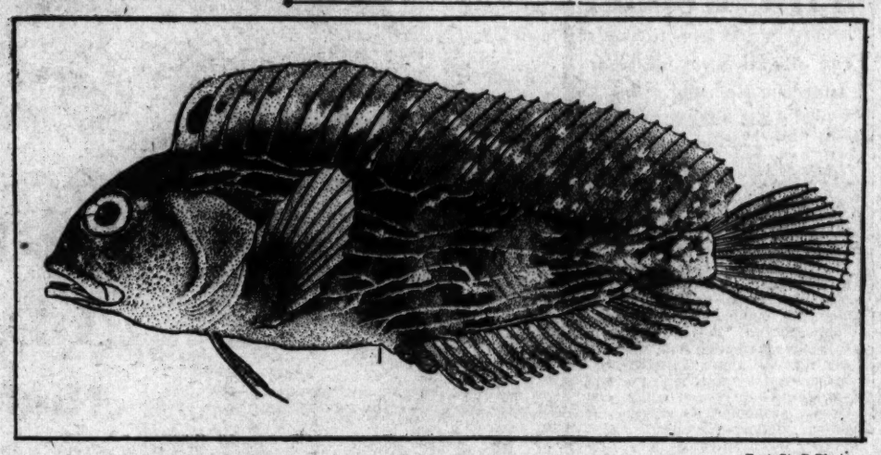

Post Staff Photo.

PILLAR TO POST

JUDGE Ignacio Guitierrez-Zanora, who holds the world's record in the number of divorces granted, when asked by William Atherton Du Puy, the Washington writer, what was the chief cause of divorce, answered:

"Somebody sitting on the doorstep."

Mr. Du Puy visited all the principal Mexican divorce mills, at Nuevo Larredo, Juarez and El Paso. In these places far more Americans have been divorced than in Reno, and Judge Guitierrez-Zanora called Mr. Du Puy's attention to a record day when he untied 60 couples. (Let it be added hastily that Mr. Du Puy is a happily married man and his interest in Mexican divorce is purely professional).

* * * *

Since his divorce articles have been published he has been deluged with letters from people who want more detailed information about getting divorces in Mexico by mail, and pleading for the names of the Mexican lawyers dealing in divorce. All that seems to be necessary is for both parties to send powers of attorney to two Mexican lawyers who get together and arrange by mutual agreement for the divorce. Collusion is the best possible excuse for divorce in Mexico. And Mexican divorces are just as valid as Reno divorces in many States!

* * * *

One of the lawyers who is making a fortune in the divorce business has his office in a building in El Paso which bears a placard reading:

"Ponce de Leon built a house on this spot."

Traded Wives Fall Out.

Mr. Du Puy found in this lawyer's office on the morning of his visit four modern pilgrims in search of renewed youth and romance. Of the two couples, none appeared to be under 50. They sat nervously on the edge of their chairs, and when the door leading to the lawyer's private office opened, all four made a break to get there first. Afterward the lawyer told Mr. Du Puy all that transpired.

* * * *

They could not wait to be divorced by mail, and so the two couples had flown by plane down from Newark, N. J., where they had been friends and neighbors for many years.

"It is now 9:15," said the lawyer, looking at his watch. "We should be able to get the divorces for you by 11:15." That suited them fine, but then they wanted to know how soon they could be remarried.

"Would 3:15 be alright?" inquired this fast-working lawyer.

* * * *

The whole business was gone through on schedule and at 3 a double wedding was staged, with the participants being the same four middle-aged people, who had been divorced before noon, an out and out "swap." The lawyer was invited to the dinner to celebrate the occasion. Wine was served and one of the brides became demonstrative. The other swapped wife, eyeing her friend caressing her ex-mate, became stupendously jealous and caused such an uproar that the whole wedding party was thrown out of the place.

Women Lose As Chemists

Few Opportunities Open as Men Dominate Profession.

COLUMBUS, Ohio, Aug. 29.—Women are receiving a setback in one professional field—that of chemistry.

This has been revealed in a survey made recently by Prof. Helen L. Wikoff, of Ohio University. Her report will be presented to the women's division of the American Chemical Society, which meets in Cleveland September 10.

"Unless a woman student has shown more than the average ability, it is foolish to encourage her to make chemistry her life work," says Prof. Wikoff in her report.

Men Preferred.

She quotes one employer as saying he would rather employ a second-rate man than a first-rate woman.

"Since sex is often the decisive factor in the selection of a chemist," she says, "the attention of women chemists should first be directed to the types of positions to which men are less suited or attracted.

"Home economics with its various ramifications, such as nutrition, dietetics, food chemistry and the chemistry of textiles and dyes, is a sphere which is diminated by women."

Opportunity in Research.

She cites library research as "another type of work to which men are not attracted."

Women are welcomed into this field and are usually very enthusiastic about their work," she says. "In fact, this is the only capacity in which women chemists are employed by many of the larger industrial concerns."

This BUSINESS of LIVING

By Mary Haworth.

DEAR MISS HAWORTH: On coming to this city some months ago, I found myself, as a result of several nice letters of introduction, received into a delightful group of young people. I am 24, have a good background, socially and culturally, and had always been popular in my home city.

Naturally, I wanted to make and hold friends here. I was very popular here at first; and, in order to keep myself so, I was especially nice to everyone, women as well as men. I kept out of gossip and quarrels, was careful not to arouse jealousy of other girls; and always courteous and friendly to the men. It worked very well for a while. The girls were extremely cordial; the men very attentive.

But gradually their warmth and interest seems to be cooling. I find myself included less and less in the intimate inner circle of the girls who make up this particular crowd, and invitations from men are now so infrequent that sometimes a fortnight goes by without my having a date. How do you account for this? What is there I have failed to do? What should I do to recapture my waning popularity?

ANEMONE.

Be Less Eager.

DEAR ANEMONE: Think back. Isn't there a possibility you were almost too cloyingly sweet and Pollyannaish; too much of a "yes woman;" not sufficiently true to your own self, with your own interestingly individual likes and dislikes, opinions and philosophies, in your address to this group you quite pardonably wished to conquer?

A good-looking young woman, accomplished in the social graces, sponsored by gilt-edged introductions, inevitably creates a pronounced ripple of interest among men and women alike, as a newcomer to a group. Men take to a personable new feminine face and personality, and women, as a rule, follow—to appraise her potentialities as friend or rival.

While the novelty of her strangeness lasts, she has things pretty much in her favor. Then the ebb-tide sets in and interest turns to new faces, new enterprises, unless she has established herself in the hearts and minds of at least a few—either men or women—as a genuine personality, with some real individuality.

This, perhaps, you failed to do—in your anxiety to be all things to every person in the group. However, it's never too late to do better. I suggest you relax your efforts to be 100 per cent popular, and be content with simply being yourself.

In future meetings with members of this group, dare to express what you really think and feel, providing you do it with graciousness, tact and charm. Seek out those you really like, and place a premium on their good will. Don't bother about the others. Assert yourself as a real, and average, human being.

Nearly everyone prefers the companionship of a warm-hearted unself-conscious girl, pleasantly possessed of the average faults and failings, to that of a conscious paragon. Perhaps the very perfection of your courtesy and consideration has worked against you.

M. H.

Miss Haworth will be glad to help you in solving your problems. Write her in care of The Post Woman's Page.

Meditation Shoppe Urged For Relaxation-Seekers

By Malvina Lindsay.
Woman's Page Editor.

RELAXING now tops the list of fashionable pursuits. Thanks to Drs. Pitkin and Jacobson, it has put an arresting hand on the up-and-doers. But that will not be for long. Its followers soon will be going back to Mah Jong.

Indeed, they could scarcely do otherwise. For how, pray, can one relax when the whole feminine world is in conspiracy against it?

* * * *

Says an eminent etiquette authority: "To give a successful tea it is always best to have one less chair than guests." That exemplifies the feminine attitude toward social life. The more discomfort, the more hubbub the better. Certainly if there is any one thing the modern tea needs it is not less chairs, but more—and all of them rockers. But such a special millennium is too much to hope for.

* * * *

Perhaps, though, the place of the relaxer is in the home. But, alas, the home is no longer a buttressed castle. It is a county fair or a union station.

WELL, then, let the relaxer go to church, temple of meditation, where he may perhaps merge into the cosmos and repossess his soul. But here, also too often are hubbub and handshaking and jumping up and down and being appointed on committees.

There remains Nature. Under the trees of the park—but unfortunately a picnic party is ten feet away. Beside the lulling waves of the ocean—but here also are bathing beauties and hot-dog stands.

* * * *

Moreover, at the time the human clock most needs rewinding, the trees and the ocean are too far distant. What the harassed worker needs is a quiet haven where he can stop for a moment and draw a black curtain on a jangling world.

* * * *

More than half a century ago a feminine leader, Jane Croly, known as Jennie June, first newspaper woman of this country, recognized such a need even in the more tranquil world in which she lived. She advocated a downtown temple of rest and worship continuously open to all those who sought quietude and the soothing charms of music. Women of the Nation carried out many of Mrs. Croly's ideas, but they failed to act on this. And perhaps now a commercial world would prefer to buy and sell its peace.

IF SO here is a field for feminine initiative. Women have established beauty parlors, gift stores, tea rooms on every corner. Why not a meditation shoppe? Why not a place where one can buy a couch, darkness and quiet for 15 minutes the same as one buys shampoos, sandwiches or book ends?

* * * *

However, the meditation shoppe no more than the temple of peace will ever come to pass. For despite the urging of scientists and seers, Western people are afraid to relax or to meditate. The first they associate with laziness, the second with ghosts. They are afraid if they close their eyes in the dark, an Indian guide will appear with a message from Uncle Ezekiel.

* * * *

After all, getting away from the crowd may be like the abatement of noise. "Why," asks an Englishman, "do Americans constantly talk about doing away with noise when they really have such a good time making it?"

Why have enough chairs for the tea guests? They can probably talk louder standing.

Lawyer Sees Woman Future U. S. President

A WOMAN will be President within this generation, Miss Lillian Rock, secretary of the National Association of Women Lawyers, said in Chicago recently.

But so far her words have inspired no woman to announce her intention of becoming the first President.

"It is not improbable," said Mrs. James Wolfe, Democratic National committeewoman, when questioned on the subject. "But at present we have no candidates."

Mrs. Ellis A. Yost, Republican National committeewoman, does not think a President should be elected because of his manhood or her womanhood.

"The choice should not be based on the sex of the candidate," she says. "A President should be elected because of individual ability and equipment. I do not think women should be discriminated against if they have the necessary qualifications."

In her address to members of the National Association of Women Lawyers at their annual convention in Chicago, Miss Rock said:

"I expect that within my own time some brilliant woman will make her way from the ballot box to the Presidency. What is to prevent woman from going forth to occupy this exalted post? Indeed, I will be sadly disappointed if, within the next decade, a woman is not made at least Vice President."

College Year Cost Starts at $1,000

Pennsylvania U. Official Sets Minimum.

Philadelphia, Aug. 29 (Spl.). One thousand dollars as a starter for a college year is set as the lowest sum a student should have by George A. Brakeley, administrative vice president of the University of Pennsylvania.

"An entering freshman should have resources of at least $1,000 to insure completion of the first year without undue hardship," he said.

Mr. Brakeley pointed out all universities had suffered cuts in returns from endowments and that economies in part time help funds had been necessary.

Use of Rouge May Tarnish Pale Beauty

Titians and Dark-Eyed Brunettes Can Omit Rosy Cheeks.

By Frances Mangum.

ROSY cheeks have so long been immortalized by poets that the world has come to believe they're signs of beauty. But the world frequently applauds the striking appearance of the woman who dares to contrast a natural white complexion with black hair and red lips.

The world is coming to realize there are two types who do not need rouge, nay, are better off without it.

One is represented by the titian, the woman with burnished gold or copper-colored hair, and either brown, blue, or green eyes. The other is the brunette with black hair, dark eyes, and alabaster skin.

When to Disdain Roses.

Both of these more fully accentuate their coloring and typify a rare beauty if they disdain planting roses on their cheeks. If nature places them there the song has a different tune, for nature, unlike amateur artists whose tools are the rouge box and the lipstick, seldom errs in her color schemes.

But the titian cheapens her already vivid coloring by rouging her cheeks. If her skin is dark—and this is seldom the case—she may by experiment find that a slight, light touch of rouge becomes her best.

If her skin is delicately pale, she can accentuate her coloring by contrast, using a light creamy powder, a deep orange lipstick, and eyeshadow to match her eyes. Her next step is to choose colors and in this let her be guided by her eyes.

Lip Rouge Serves Alone.

The beauty of black hair and smooth white skin may be fully and strikingly brought out if the lips alone are rouged. They should be a startling scarlet, slightly darker for daytime wear than evening. Powder for this type should be carefully chosen to harmonize with the magnolia leaf tone of the skin.

Eye shadow here, too, plays an important part. One of a silvery blue gives a flattering transparency to the lids. Touching the eyelashes lightly with mascara brings out the deep brown or black of the eyes.

A woman of this type should always select her clothes in colors which bring out the whiteness of her skin. Black is a never-failing good bet.

W. C. T. U. Young People Meet.

Waynesboro, Pa., Aug. 29 (Spl.). "Building for a Greater Young People's Branch" was the theme of the one-day institute held today by the Franklin County Young People's Branch of the W. C. T. U. here. The Rev. Jacob J. M. Strite, State vice president of the Y. P. B., was in charge.

Strictly Speaking

Answer These.

1. What is *nuncupative* will?
2. Is oasis accented on the first or second syllable?
3. Is there any difference between an *egoist* and an *egotist?*
4. Pronounce *Theophile Gautier.*
5. Is *gavel* properly called GAV-el or GAY-vel?

Check Here.

1. A nuncupative (NUNG-kupay-tive or nung-KEW-pa-tive) will is a verbal one.
2. On either. It is o-AY-sis or O-a-sis.
3. Yes. According to Stanley, the authority on words, "An *egotist* conceives of himself as being superior to others. An *egoist* is so interested in himself he doesn't think of others in any connection."
4. Tay-o-FEEL go-TYAY.
5. GAV-el.

"Joan of Arc" Gift Rejected

Impersonation in Bathing Suit Causes Refusal of Dance Fund.

AN IMPERSONATOR of Joan of Arc dressed in a suit of armor marched across the stage at the Beau Arts Ball, held at the Atlantic Beach Club, Long Island, recently, and one of the results of her appearance was the refusal of Sister Mary Bertrand, superintendent of St. Joseph's Hospital at Far Rockaway, to accept a fourth of the proceeds of the ball.

Officials of the beach club, including the secretary, who wrote the frowned-on skit, were humbly apologetic yesterday.

The idea, according to the author, was to present famous women as they would look in modern bathing suits, among them Cleopatra, Pocahontas and Mae West. The presentation of Joan of Arc, he insisted, was "very serious."

"Mme. Recamier" Exalts Herriot

Royal Academy May Take Him as Member.

Mme. Recamier, always an influential lady, is exerting her influence again, this time in the direction of projecting Edouard Herriot, perennial mayor of Lyons and thrice premier, into the Royal Academy.

M. Herriot's "Madame Recamier et Ses Amies" has turned out to be a best seller and the mayor is reported as paying the usual round of visits to academicians preparatory to announcing himself as a candidate for admittance into the ranks of the "Forty Immortals."

In book form Madame Recamier is being distributed liberally about France. Review copies are always sent to leading literary critics. But M. Herriot is a politician, too, which swells the free list to the point where it is said to be breaking all records.

Religious Bodies' Growth Faster Than Population's

In a study including Jews and Christians it was found that religious bodies kept ahead of population increases in enrollment of members during the last century. From 1830 to 1930 the percentage of growth of all religious bodies in the United States was 416 per cent while the population growth was 255 per cent, the survey showed.

The study was made under the auspices of the recently formed National Committee for Religion and Welfare Recovery.

Child's Home Fixes Films' Moral Effect

BLAME HEAPED on movies for lowering moral standards of youth may, in part, properly be directed toward parents and home life, suggests Dr. John Dewey, dean of American educators, writing in the current Rotarian Magazine. "While recent investigations, conducted with scientific care, have shown that many boys and girls have been stimulated in unwholesome ways by the movies," he points out that "the influence of movies upon children is fixed by the general tone and level of the child's surroundings."

"A boy or girl from a cramped environment that provides few outlets," he continues, "reacts very diffrently from one in which the movie is not the main vent for romance, and for acquaintance with conditions very different from those that habitually surround him.

"The luxury of scenes depicted on the screen, the display of adventure and easy sex relations, inoculate a boy or girl living in narrow surroundings with all sorts of new ideas and desires. Their ambitions are directed into channels that contrast vividly with actual conditions of life.

"The things that a boy or a girl from a well-to-do and cultivated home would discount or take simply as a part of the show are for other children ideals to be realized—and without special regard for the means of their attainment.

"The little moral at the close of the picture has no power compared with the force of desires that are excited."

SPICEBOX

Any
New diet
Betokens
A riot.

W. T.

Parent-Teacher Leader Arrives for Conference

Mrs. B. F. Langworthy, of Chicago, president of the National Congress of Parents and Teachers, arrived in Washington yesterday, coming here from New York.

She will confer with staff members at the National headquarters in the National Education Association Building during the remainder of the week, completing plans for the semiannual meeting of the National Board of Managers, to be held at the Cataract House, Niagara Falls, September 24 to 29.

Introducing the New

PHOENIX "BUDGET" HOSIERY

with Custom-Fit Tops

79c

- Phoenix Custom Fit Top
- Phoenix Sturdy Duo Heel
- Phoenix All-Over Tip Toe

This marvelous Phoenix Chiffon stocking has everything . . . style, beauty, long wear. For smart economy, you can't beat it! There's a service sheer, too . . . at the same price! In new fall colors. Sizes 8½ to 10½.

Main Floor, Hosiery.

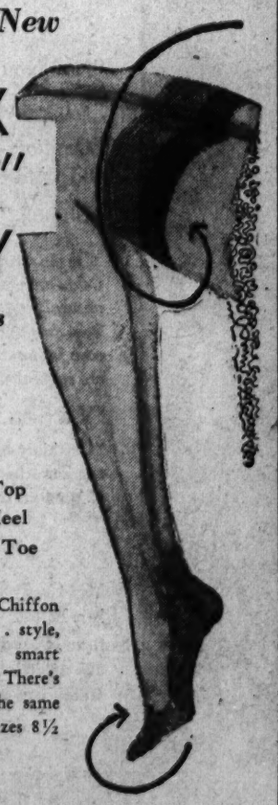

The Hecht Co.

F Street at Seventh

Don't Go Back to School Without a Portable

ROYAL

Complete With Carrying Case

$29.50

$3 Delivers it!

Standard keyboard. Elite type. Easy touch. Makes a great gift for college folk!

Main Floor, Stationery

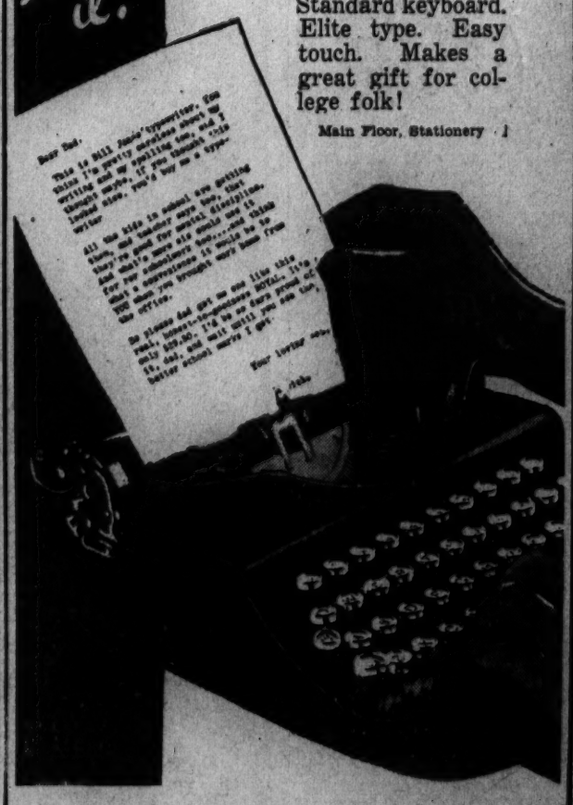

The Hecht Co.

F Street at Seventh

D.C. Grand Jury Indicts 67 in Varied Cases

Grand Larceny Charge Results From Gypsy Magic Rites.

Sixty-seven indictments were returned by the District grand jury yesterday. The charges ran from joy-riding to robbery and assault with intent to kill.

The alleged gypsy magic of Julia Smith, which after being followed by Mrs. Mary E. Tyler, of New York, through a maze of rituals, cost her approximately $2,094, formed the basis of an indictment that charged the Smith woman with grand larceny.

Mrs. Tyler, the grand jurors were told, was informed by the woman that she would shortly obtain sums of money owed her if she followed a prescribed formula. The latter consisted of sleeping on a Bible with a glass of water under her bed, crushing an egg that had been previously wrapped in a handerchief, clipping the corners from paper money and other eerie gestures.

Mrs. Tyler, however, not only did not recover her bills, but lost some $2,000 which she had pinned to her clothing. Paper the size of the currency has mysteriously supplanted the real article.

Harry F. Stinson Indicted.

Another indictment was that in which Harry F. Stinson, 23, is said to have hired a taxicab, telling the driver that he was an officer. During the course of a ride, the jury charged, he picked up a 13-year-old girl at Ninth street and New York avenue, and took her to his room.

Police arrested Stinson at his home August 17. In the room with him was his wife, while the girl was in another room.

Mrs. Dorothy V. Mintzell was charged with bigamy because she allegedly went through a marriage ceremony with Loomis P. Griffith, 1129 New Hampshire avenue northwest, while she was still the wife of John T. Mintzell, who she married in 1925 and by whom she had two children.

Witnesses said the woman was living at Herndon, Va., with her first husband when she was arrested.

Charged With Assault.

A charge of assault with a dangerous weapon was placed against John Gaskins, alias Doc Davis, 32, because of the shooting of Frank O'Brien, 1017 Seventh street northwest, in a lunchroom at Ninth and K streets northwest, July 24. Mona Hayes, 35, of 1420 R street northwest, was acquitted of a charge of being an accessory after the shooting, though police said they traced Gaskins to the R street apartment, where Miss Hayes refused them admittance while Gaskins went through the rear exit.

Evangeline C. Hill, colored, 27, was indicted for murder because of the shooting of Nathaniel H. Galloway, also colored, in the rear yard of an upper Eighth street home last month. A dispute over a craps game led to the shooting.

Dr. James W. Hart was exonerated of a charge of having performed an illegal operation on a 21-year-old girl who subsequently died. The physician denied the charge. He said the girl visited him, but he refused to treat her.

The grand jury also took a hand in the one-man campaign launched by William D. Rollins, colored, to compel obedience to a request for a cigarette, or a dime. Rollins, the jury said, spoke about those matters to Wilson Donaldson, 1419 R street northwest, at Fourteenth and U streets northwest, and when he was met by a double negative he retaliated by striking and choking Donaldson. He was charged with assault with a dangerous weapon and assault with intent to commit robbery.

Others Indicted.

Others indicted were:

Frank Christian, Virgil B. Peyton, James H. Lineberry, Walter Ingram, Howard C. Brown, Samuel L. Hawkins, James D. Johnson, Gus Gaddis, Robert L. Williams, James Anthony, Leonard Foster, Samuel Keys and James A. Williams, joy riding; Alphonzo Harris, Eugene W. Ford, Arthur J. Contee, John Williams and Daniel W. Jackson, grand larceny and joy riding.

Robert L. Williams (two charges), William T. Hill (two charges), Rosa N. Roberts, Benjamin Madison, James Taylor, Clarence Butler, Noble Davis, Fred Heigh, Joseph H. Mitchell, Frank Tharrington, Alfred M. Cuiffreda, John E. Anderson, Lawrence Tinsman, Floyd Malone, Amos H. Bell and Arthur Paul, housebreaking; Robert H. Brown, Henry M. Brown, Harold L. Scott, Ernest Rock, Julia Smith, Carl E. Brown, Daniel W. Jackson, Agnes Cooper and John Thomas, grand larceny.

William D. Rollins, robbery and assault with intent to commit robbery; Golden Gladden, Howard J. Reed, George E. Jackson, Henry Small, Charles Gust, Melford Johnson, George Eddy, Roy Williams, James Satchel, James W. Tyler, Albert Simms and William Rector, robbery; Henry P. Stinson, impersonating an officer of the District of Columbia and carnal knowledge; Braxton Garner and Jack Harper, assault with intent to commit carnal knowledge.

Clyde Dula, pandering; Dorothy V. Mintzell, bigamy; Emerson Benton and Solomon Burkley, depredation on private property; Albert G. Martin, forgery and uttering; Richard Carroll, Robert T. Jones and William Henry Day, violation of section 73, title 18, U. S. Code; Louis Walter Dove, John Lawrence Brenner, Frank Exan Brown and George Economnu, alias George Economu, gaming charges.

John Gaskins, Warren Robinson, James Horan, Alfonso Williams, Leroy Berry, Emmett Vaughn, Stanley Harris, James E. Carter, James C. Hubbard, William A. Christie and Rudolph R. Wilson, assault with a dangerous weapon.

The grand jury ignored charges of joy-riding against Edgar N. Dodd; grand larceny, Joseph E. Saunders; Charles H. Davis and Lewis F. Weakley, robbery; Clarence Washington, assault with a dangerous weapon; Earl Owens and Edna Benson, violation of liquor-taxing act of 1934; James Thomas Gilmore, white slave act; James W. Hart, abortion; Charles E. Matthews and Gilmore Jungburth, manslaughter, and Mona Hayes, alias Mary Powell, violation section 909, D. C. Code.

Confined as Drunk, Man Wrecks Jail

Crisfield, Md., Aug. 29 (Spl.). Norris Taylor, 27, who was arrested and lodged in jail here on a charge of being drunk, broke the lock on the jail door and practically wreck the interior of the jail last night.

At a hearing before Magistrate Reed N. Holland an additional charge of attempting to break jail was placed against him. Found guilty, he was taken to Princess Anne jail by Sheriff Luther Daugherty to await action of September term of court.

Clock Repaired Once.

St. Louis, Mo. (I.N.S.).—Mrs. A. E. Nichols owns a clock that has operated 27 years with a single repairing. She received it in 1907 with a newspaper subscription.

Lorton's Rebels Sent to Alcatraz

Ringleaders of the recent threatened outbreak at Lorton Reformatory are en route to the new Federal penal colony. Upper, left to right, are E. J. Sweeney, Arthur McDonald, John Reisner and Jack Donahue. Lower are Spencer Waldron, John A. Kendrick, Albert Best and Harry Wimbley.

Raise in Pay For Probation Staff Sought

Judge Bentley Seeking Professional Status for Officers.

Salaries of Juvenile Court probation officers will be jumped $200 a year to a $2,000 basis under the court reorganization plan, Judge Fay L. Bentley said yesterday.

Judge Bentley hopes to secure a Civil Service classification of "P-1" for her probation officers. This is a professional rating which carries $2,000 as the basic pay, with automatic raises to $2,500. None of the probation officers has, in the past, been classified as professional, their status having been that of non-professional workers.

Fifteen probation officers now employed by the court, will be required to take a Civil Service competitive examination as soon as the commission approves the proposed reorganization and prepares the test. Under the present plan that requires college degrees in social service or economic work, many of the employes will be prevented from taking the examination.

Judge Bentley explained that there were a number of college graduates now on her staff, but she said that their collegiate work was not of the type that would best suit juvenile court work.

Several minor changes in personnel have been made. Mrs. Hector G. Spaulding, wife of Prof. Spaulding, of the George Washington University, has been appointed clerk of the court.

Sell or trade your auto with a Post Classified Ad. Just phone National 4200 and ask for a Post Ad-Writer.

Innocent Convict Is Cleared When 'Double' Admits Crime

Five Months in Prison Served in Mistaken Identity Case.

Joliet, Ill., Aug. 29 (AP).—To the guards in Stateville Penitentiary prisoner No. 6285 was just another who cried about getting a "bum rap."

He claimed he was innocent; but so have many others. It wasn't likely, they agreed, that an innocent man would get arrested by mistake, tried by mistake, identified by mistake and convicted.

That's the way things stood this morning when the prisoner, James A. Long, 22, of Chicago, awoke at the gong and pulled on his clothes for another prison day. He had seen five months of them, and since his term was "one to life," he had years of them ahead.

Then an assistant warden came over with word which made No. 6285 sit suddenly on his cot.

"Your double," he said, "has been arrested in Chicago and has confessed the stickups you're in for."

Tonight Chicago authorities set to work to release Long—imprisoned for five months by the strange resemblance he bears to Edwin Brethauer, 27, the "double" who confessed.

The story of injured innonence was pieced together. It was this:

Long, out walking his dog, met George Wilch, 24, and they drank beer in a tavern. Wilch had been in some holdups with Brethauer, and police trailed him by auto license numbers. Both Wilch and Long were arrested as they left the tavern.

Wilch said Long was innocent, but claimed he was, too. At a show-up, the holdup victims identified Wilch easily, and Long just as easily. Long wept in court, but a jury convicted him with Wilch.

"I knew it would happen some day," Long said today, while his attorneys hurried to ask a pardon for him, "but I had almost given up hope."

Only a pardon can free him, since he was tried and convicted, even though he was the wrong man.

Accidents Drop With Repeal

Fear of Highway Danger Increase Refuted, Says ABC Chief.

Traffic accidents have fallen off in the District since the return of liquor, George W. Offutt, chairman of the Alcohol Beverage Control Board, told the Washington Lions Club yesterday.

"This should not be construed as meaning that a man can handle an automobile more carefully when under the influence of liquor,' Offutt declared, "but does tend to refute the prediction and fear of many that the highways would become more dangerous with the end of prohibition."

Citing economic advantages of legalized liquor, the speaker said beverage taxes collected up to July 1 totaled $893,668; the pay roll of persons engaged in selling would be over $3,000,000 this year, and construction industries and equipment concerns have benefited considerably.

The ABC head said that the "unseen bar" should be abolished here, pointing out it makes for insanitary conditions.

Arthur Clarendon Smith presided at the meeting, which was held in the Mayflower Hotel. It was announced that Charles Hillegeist will have charge of the September programs.

Many Entered In Horse Show

Hounds Also to Be Shown Monday at Farm in Laurel, Md.

Many entries have been received by Maryland Fox Hunters Association officials for the horse and hound show Monday at Seven Knolls Farm, Laurel. Post entries will be received also, at a fee of $1.

Some of those already listed, with their entries in the horse show and races, are Boyd Keys, Lindeo; George Wilson, Rockville; Edwin Warfield, Brighton; Mrs. James Clark, Ellicott City; Mr. and Mrs. Charlie Carrico, Rockville; Samuel Pfefferkon, Glenelg; Larmour Oyster, Chevy Chase; Mrs. James B. Bland, Suitland; Whitney Aitcheson, Laurel; Mr. and Mrs. William C. Hanson, Washington; Bernard T. Brosius, Rockville; Marion Curron, Silver Spring, and Mrs. A. J. Cummings, Chevy Chase.

In the bench show are entered foxhounds belonging to Z. M. Waters, Gaithersburg; James B. Bland, Suitland; Willard Marlow, Beltsville; Walter Johnson, Alta Vista; B. L. Bolden, Fairland; D. Edward Clarke, Laurel; Charles F. Haight, Brookeville; A. G. Rolfe, Washington; Joseph J. Hutton, Brookeville, and A. J. Cummings, Chevy Chase.

4-H Judging Team Going to State Fair

Dairy Group Entered by Montgomery Club.

A dairy cattle judging team has been entered from Montgomery County to compete with 4-H Club teams from 20 counties of Maryland in the 4-H Club judging event of the State Fair at Timonium next week.

Harry H. Carter, Rockville; Allie Messer, Washington Grove; and Aubrey N. Walters, Germantown; will compose the Montgomery County team, and Frank Stiles, Hunting Hill, will go as alternate.

Albert A. Ady, assistant county agent, has been training the 4-H Club boys throughout the summer in proper aspects of judging, in preparation for the State contest, in which three silver cups are offered for team prizes, and there will be four individual cash prizes.

Receiver of Bank Sues 7 on Notes

Moran Acts on Behalf of Park Savings.

John F. Moran, receiver of the Park Savings Bank, yesterday filed in the District Supreme Court seven suits against persons who have allegedly failed to pay promissory notes in the bank.

Those sued, with the sums sought from them, are: Harry J. Abrams, 1307 Randolph street northwest, $982.69; R. D. Miller, 1726 Pennsylvania avenue northwest, $1,303.76; Ellen C. Logan, Ambassador Apartments, $1,118; Joseph H. Nicholson, 627 Farragut street northwest, $1,580; Laura E. and B. R. Campbell, 1516 Emerson street northwest, $1,310, and Mrs. Fannie Jacobs, 3525 Holmead place northwest.

Attorneys J. Bruce Kremer, H. M. Bingham and G. P. Springston, who filed the suits, also asked for attorneys' fees and interest.

D. C. Vegetarians to Meet.

The Vegetarian Society of Washington will hald a meeting at the Town House of the League for the Larger Life tomorrow at 8 p. m. Election of officers and two short addresses by Dr. Frank Hayes and Dr. Riley D. Moore, are scheduled.

FLY PENNSYLVANIA AIRLINES
AND YEAGER AIRWAY COMPANY
to the
National Air Races
CLEVELAND
Aug. 31-Sept. 3
$22.00
The most thrilling sporting event of the year
10% REDUCTION ROUND TRIP FARES
7 years' airline operating experience. Fastest tri-motored service. 2 pilots.
NATIONAL 7070

"Listen, Stan... while I explain what Old Gold's throat-ease means" says Ollie Hardy to Stan Laurel

"Now, you take this cigarette, see?"

"Who—*me?*"

"*Certainly*—you! Now, that's an Old Gold cigarette—understand?"

"Uh huh."

"Be quiet and listen, will you? Now, Old Golds are made from pure tobacco, see? So naturally they not only taste *better but they keep the throat free from irritation. Throat-ease is important to* anybody!—*especially to a celebrated screen artist such as . . . er . . ."*

"Who—*me?*"

"Certainly *not!* But you *will be* a happier smoker when your throat gets the thrill of 'smooth as satin' Old Golds."

•

Mr. Hardy might have put it this way, Mr. Laurel:—**No better tobacco grows than is used in Old Gold. And it's pure. (No artificial flavoring.) That's why Old Golds are easy on THROAT and NERVES.**

THE THROAT-EASE CIGARETTE

See Laurel and Hardy in their latest riot of laughter, "BABES IN TOYLAND," a Hal Roach Feature Production

© P. Lorillard Co., Inc.

AMERICA'S Smoothest CIGARETTE

Three-Day Opening Sale in

The HECHT Co.

Bargain Annex 613 E St. NEW

Firestone

TIRE AND ACCESSORY SHOP

3-Day Opening Specials

Thursday—Friday—Saturday

Buy NOW For Labor Day Trips

Firestone

TIRE and TUBE

Combination Tire and Tube Sale

Size		Sale Price
4.50x21	Tire and Tube	$6.01
4.75x19	Tire and Tube	$6.31
5.00x19	Tire and Tube	$6.79
5.25x18	Tire and Tube	$7.44
5.50x18	Tire and Tube	$8.57
5.50x19	Tire and Tube	$8.74

Other sizes at The Hecht Co.

Sentinel Type Tire and Red Special Tube, both for

$5.56

Tire and Tube Size 4.40x21

This is Special No. 1 of our Opening Offers. Every price is the lowest as set by government regulations.

The Hecht Co.—Bargain Annex.

● **New Department Location**

The newly enlarged Firestone Tire Shop, located in our Men's Bargain Annex. 613 E St. N.W.

● **Use Your Charge Account.**

If you have no account, we will be glad to open one for you.

● **12 Months Guarantee Against Road Hazards**

(6 months guarantee in Commercial Service). Firestone Tires now carry this unqualified guarantee.

● **Tires Mounted Without Extra Charge**

Service department in rear of Main Store. Quick, efficient service on all Tire Mounting.

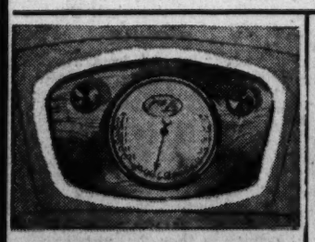

3 Days Only

Ford-Majestic AUTO RADIOS

Only 50. Glove type. Six-tube set with volume control.

ALL SALES FINAL **$19.99**

INSTALLATION EXTRA

3 Days Only

"EMPIRE" AUTO SEAT COVERS

Type	Orig.	Price
Coupes	$3.00	$1.95
'33 Ford Coach	$6.00	$3.95
1933-34 Coach	$6.00	$3.95
Sedans	$5.50	$3.95

Washable. For late models. No Pins or Fasteners on Coaches.

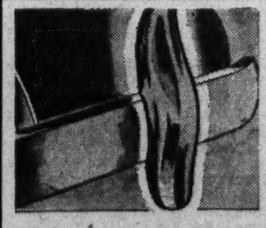

3 Days Only

Chrome Plated Bumper Guards

Chrome-plated and rust-resistant. Will fit most cars.

69c Pair

3 Days Only

5 GALS LIBERTY MOTOR OIL

Highly filtered and with low carbon content.

Five Gallon Can **$1.69** Plus Tax 20c

Mail and Phone Orders Filled Call National 5100-Ex. 377

(When ordering Seat Covers, please specify make, model and year of car)

The Washington Post

Nats Bow to Browns, 5-4, as Coffman Checks Ninth-Inning Rally

District Golf Field Led by Peacock

Indian Spring Ace Rallies to Shoot 75; Event Draws 40 Entries.

Pitt, Dettweiler, Stewart and Yoder Shot Back; Match Play Today.

By Dave Herman.

A POOR start often presages a good finish, and such was true in the case of Roger Peacock, young Indian Spring golf star, who made a gallant comeback to win the medal in the 18-hole qualifying round of the District championship yesterday at Columbia Country Club.

While the defending titleholder, Dick Lunn, of Chevy Chase, was eliminated in a one-hole playoff for the 16th position, Peacock, 1932 champion, posted a 75, five over par, to pace a field of 40 golfers, only 16 of whom qualified for match play which begins this morning.

After starting shakily with 5—6—5 and being 5 over par for the first five holes, young Peacock cut loose with one of his characteristic stretch finishes, shooting the remaining 13 holes in even par.

Although the scoring as a whole was nothing to brag about, Peacock's 39—36—75 was good enough to beat out his four closest pursuers by a stroke. Close on his heels with 76 each, came Harry Pitt, the Manor Moose, a former District titleholder; Billy Dettweiler, 16-year-old Congressional sensation; Levi Yoder, Indian Spring's rising star, and Luther Steward, jr., of Congressional.

Par Has Good Day.

Old Man Par apparently was in no mood to tamper with yesterday—handed the boys an artistic lacing, dealing knockout blows on hole after hole, particularly the thirteenth and seventeenth. The scoring was so high that 32 played off. Tied at these figures were Lunn, Dr. Howard Smith, of Indian Spring, and 15-year-old Billy Shea, of Congressional. It only required one hole to determine the sixteenth qualifier, and Master Shea was the winner. He celebrates his sixteenth birthday today, and his birthday present consists of a qualifying place. The curly-haired kid won the place by reason of playing a spetacular 5-iron shot from the bank of the fifteenth green, getting his par 4. Smith took a 6 and and Lunn picker up after playing his fifth shot.

Lunn's failure to qualify was the day's only real upset. Jimmy Drain, of Washington Golf and Country Club, and M. Parker Nolan, the Indian Spring Adonis, got in with 77's. Tied with 78's were Gene Vinson, hot favorite from Manor; Louis Fuchs and Willis Hurd, of Indian Spring; Maury Nee, of Columbia, and Hickman Greene, of Argyle.

John Shorey, of Kenwood, despite a poor 41 on the back nine, qualified with 79. Frank Roesch, of Washington, former champion, slipped in with 81, and cotton-haired Lunn V. Steele, of Army and Navy, with 80.

Dettweiler Finishes Strong.

Dettweiler made a courageous comeback after going out in 41. He started rifling his pars and birdies, and stood on the seventeenth needing par in to win the medal. Unfortunately, he 3 putted and took a 6 to blast his chances. The only man to level par with a 35 for the first nine, Yoder, went to pieces on the stretch and finished with 41, a 6 on the eleventh inflicting the worst damage. Vinson, medalist in the sectional trials at Five Farms, was only 3 over par for the first nine. Trouble followed trouble and he finished with 40. His 5 on the short thirteenth and 6 on the fourteenth exploded his hopes for the prize.

Although 3-putting the home green, Peacock actually gained his margin of victory by sinking a curling 30-footer for a birdie 3 on the 270-yard seventeenth hole.

Match play, opening this morning at 10 o'clock and continuing this afternoon, finds Peacock opposing Steele in the first round.

Peacock's card:

Par out.....	4	4	4	3	5	4	4	3	4—35
Peacock out..	5	6	5	3	6	4	4	3	3—39
Par in.....	4	4	5	3	4	4	4	3	5—36—70
Peacock in....	4	5	4	3	4	5	3	3	5—36—75

Today's Pairings.

10, Hickman Greene (Argyle), 37, 41—78. vs. Louis Fuchs (Indian Spring), 38, 40—78; 10:05, Levi Yoder (Indian Spring), 35, 41—76, vs. Maury Nee (Columbia), 41, 37—78; 10:10, Gene Vinson (Manor), 38, 40—78, vs. Willis Hurd, jr. (Indian Spring), 40, 38—78; 10:15, Roger Peacock (Indian Spring), 39, 36—75, vs. Lunn V. Steele (Army-Navy), 41, 39—80; 10:20, Frank Roesch (Washington), 40, 41—81, vs. Harry Pitt (Manor), 39, 37—76; 10:25, Billy Shea (Congressional), 39, 43—82, vs. Luther Steward, jr. (Congressional), 38, 38—76; 10:30, John Shorey (Kenwood), 38, 41—79, vs. M. Parker Nolan (Indian Spring), 38, 39—77; 10:35, Billy Dettweiler (Congressional), 41, 36—77, vs. Jimmy Drain (Washington), 40, 37—77.

Other Scores.

Dick Lunn (Chevy Chase), 43, 39—72; Dr. Howard Smith (Indian Spring), 39, 43—82; W. B. Asher (Columbia), 41, 43—84; Ray Farrell (Kenwood), 40, 43—83; W. Bion Moore (Beaver Dam), 40, 43—83; Frank Kruesberg (Indian Spring), 44, 40—84; Pat Flaherty (Indian Spring), 46, 39—85; Ray Fleming (Beaver Dam), 46, 39—85.

Picked up—Jack Higgins (Bannockburn), Frank Weller (Columbia), Tom Belshe (Indian Spring), Harry Peacock (Indian Spring), Maury Fitzgerald (Kenwood), Merrell Whittlesey (Argyle), Frank Goodwin (Congressional), Algie Gardiner, sr. (Columbia), and Algie Gardiner, jr. (Columbia).

Oehler Grid Coach.

St. Louis, Aug. 29 (AP).—John Oehler, captain of the Purdue University football team in 1932 and center on the Pittsburgh professional team last season, has been appointed freshman coach at Washington University here, Head Coach Jimmy Conzelman announced today.

How They Stand

American League.

Team Standings.

	W.	L.	Pct.	G.B.
Detroit	82	43	.656	....
New York	77	48	.616	5
Cleveland	64	58	.525	16½
Boston	65	62	.512	18
St. Louis	56	66	.459	24½
WASHINGTON	55	67	.451	25½
Philadelphia	50	70	.417	29½
Chicago	45	80	.360	37

Yesterday's Results.

St. Louis, 5; WASHINGTON, 4.
Detroit, 12-5; Philadelphia, 7-13.
Chicago, 3; New York, 1.

Today's Games.

WASHINGTON at New York.
Detroit at Cleveland.
(Others not scheduled.)

National League.

Team Standings.

	W.	L.	Pct.	G.B.
New York	79	46	.632	....
Chicago	74	50	.597	4½
St. Louis	73	51	.589	5½
Boston	64	60	.516	15
Pittsburgh	59	64	.480	19
Brooklyn	54	68	.442	22½
Philadelphia	46	76	.377	31½
Cincinnati	45	79	.363	33

Yesterday's Results.

Boston, 11-0; Pittsburgh, 0-7.
Chicago, 1; New York, 0.
St. Louis, 4; Brooklyn, 1.
Philadelphia-Cincinnati (played former date).

Today's Games.

No games scheduled.

Hall Victor At Rye Over Stoefen

Coast Star First Seeded Player Beaten; All Sets Deuced.

RYE, N. Y., Aug. 29 (AP).—Lester Stoefen, the Los Angeles "giant" of the tennis courts, was knocked out of the Eastern Grass Court tournament in the third round as seven other seeded players advanced to the quarter-final round of men's singles play.

Stoefen, seeded behind Frank Shields, yielded to J. Gilbert Hall, the South Orange, N. J., veteran, in three stiff sets. The scores were. 7—5, 7—9, 8—6.

Led by Shields, who conquered Henry Prusoss, of Seattle, 6—4, 6—2, the other seven seeded stars advanced with the loss of only one set. George M. Lott, of Chicago, sixth on the list, barely escaped elimination at the hands of Eugene McCauliff, of Yonkers, N. Y., who yesterday defeated Roderich Menzel, of Czechoslovakia. After leading 5—1 in the final set, McCauliff was unable to hold his pace and Lott won, 5—7, 6—2, 9—7.

Parker Beats Wilde.

Frankie Parker, the Lawrenceville (N. J.) schoolboy, who is seeded third, eliminated the last "foreign" entry, F. H. D. Wilde, of England, 6—2, 6—2.

Completing the quarter-final brackets, Berkeley Bell, of New York; Cliff Sutter, of Bronxville, N. Y.; Jack Tidball, of Hollywood, Calif., and Gene Mako, of Los Angeles, won their third round matches in straight sets.

Baroness Maud Levi, of Minden, Nev., stroked her way into the semi-finals of the women's singles, a round ahead of the field, by defeating Florence Leboutillier, of Weetbury, Long Island, her doubles partner, 6—3, 6—4. Three English girls entered the quarter-final round. Betty Nuthall eliminated Carolin Roberts, of New Rochelle, N. Y., 8—6, 6—3; Katharine Stammers defeated May Hope Doeg, of Santa Monica, Calif., 6—0, 7—5, and Freda James overwhelmed Mrs. William V. Hester, of Bronxville, 6—1, 6—1.

Star Lynchburg Athlete To Coach Lebanon High

Hagerstown, Md., Aug. 29 (Spl.). Les Young, of Hagerstown, former all around star athlete at Lynchburg College, has accepted a position as teacher and coach at the Lebanon (Va.) High School. Before going to Lynchburg Young starred at the Hagerstown High School in football and basket ball. He has been managing a team in the Washington County Semi-Pro Baseball League this summer.

Wilson Hobart Grid Coach.

Geneva, N. Y., Aug. 29 (AP).—The appointment of E. B Wilson, of Columbus, Ohio, as head football coach was announced today by Francis L. Kraus, director of athletics at Hobart College.

Wilson has been director of athletics at Lake Forest Academy at Lake Forest, Ill., for the past four years.

$50,000 Pro Net Bid Refused by Perry

RYE, N. Y., Aug. 29 (AP).—Frederick J. Perry, of England, the world's leading tennis player, today refused an offer of $50,000 from Bill O'Brien, sports promoter, to turn professional.

O'Brien met Perry as the latter left the court following a doubles match in the Eastern grass courts tennis championships at the Westchester Country Club and made the offer verbally.

O'Brien said Perry gave three reasons for his refusal: First, that he would have to pay nearly half of his earnings in taxes to the British government; second, that he would be ostracized at all the British clubs if he turned professional; third, that he was marrying Mary Lawson, English stage star, soon and would not want to do anything to upset that plan now.

There have been rumors of other offers to Perry, but so far as known this is the first time anyone has definitely talked terms with him.

Perry holds three of the four major tennis titles of the world—the Australian, United States and Wimbledon crowns. He starts defense of his American title at Forest Hills Saturday.

Hut Is Victor In Drive at Marlboro

Comes From Last and Wins Feature From Rustic Cuba.

4 Favorites Winners on Nearby Program; Holland Scores.

By Walter Haight.

HUT, a 4-year-old filly, which is short on name and long on courage, ran a remarkable race yesterday to win the feature event of the second day's racing at nearby Marlboro. Under a perfect ride by the veteran Jockey Quattlebaum, Hut came with a rush in the stretch that caught Rustic Cuba by a nose at the wire as a crowd of 4,000, betting on her and against her, had to admit that they had seen a race horse and a horse race. Sambo G. managed to fill out the money bracket, but he had no part in the do-or-die fight for the major end of the purse.

The feature winner paid $9.50 in the mutuel machines on a day when short prices were the rule. In fact, four favorites stepped home, two of them odds-on choices. Three close finishes marked the program, which had the fans on their feet throughout the afternoon.

Winner Off Last.

To get back to the feature, it was a case of the last shall be first and the first shall be last. Wandering Jim jumped into the lead as the field went away with Hut a conspicuous last. Jockey Quattlebaum evidently knew his horse, for he seemed content to hold that position during the first turn of the course. Benish Way had supplanted Wandering Jim as the pace-setter, and when Rustic Cuba moved up boldly at the far turn it looked as if the race, for betting purposes, was over.

At this stage Quattlebaum gave Hut his head, and she fairly bounded through her field. Rustic Cuba still held what appeared to be a winning lead at the sixteenth pole, but Hut literally ate up the ground between them, and, with Quattlebaum riding like a demon, stuck her nose at the imaginary wire in the nick of time.

Uncle Billy Scores.

Uncle Billy, backed into favoritism, made a show of his field in the opener over the short sprint course, winning by seven lengths from Kharaon and by ten from Madam Fox. Jockey Davis had the mount and made every post a winning one. Uncle Billy was on top by a city block and won eased up despite the fact that he went to the outside fence at the last turn. He paid $3.50.

Jockey Davis, Trainer C. M. Feltner and the favorite players made it two in a row in the second race when Easter Herald, much the best, circled his field and came on to outlast the closing rush of Lampoon. Grace Bunting was third in the field of seven. Easter Herald rewarded with a $4.70 pay-off.

The third straight public choice to score was Mazyniata, owned and operated by A. H. Utterback. Small Change, the pace-setter, was second and Clifton's Agnes was third. Jockey Edwards followed the pace to the far turn and went to the front on the stretch wing to win easily. The winner was a $3.70 proposition.

Holland broke the spell of favorites by taking the fourth race after holding the lead for the 6½ furlongs. Kingbird, the heavily-played favorite, moved up in the stretch but too late to worry the winner. Braw Scot was third in the field of eight. Holland paid off at the rate of $7.40.

Despite the fact that Arab stumbled at the break in the sixth race, he recovered in time to run a splendid race and defeat Merry Miss by two lengths. McDonald H, in front early, was third.

The seventh race found Golden Play winning by half a length from Miss Catalan, which held the same advantage over Do Tell.

Martinsville Horse Show Set Sept. 29

Martinsville, Va., Aug. 29 (Spl.). The Martinsville Horse Show Association definitely determined today to hold its first event on September 29. John R. Smith has been elected president of the organization and a number of committees named to arrange for the event. Dr. G. L. Houchins has been named manager of the show.

Hut Scores in Driving Finish of Marlboro Feature

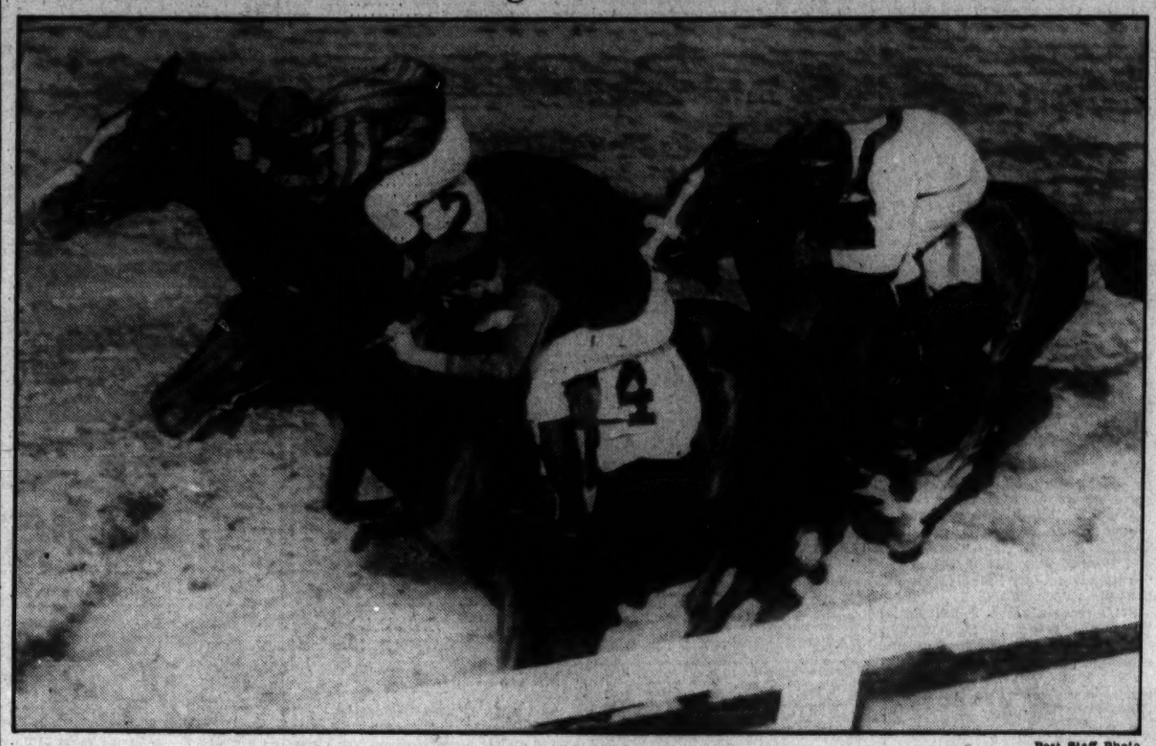

Post Staff Photo.

Hut (No. 2) with Jockey Quattlebaum up, leads Rustic Cuba (on inside) and Sambo G. to the wire in the Mayor Howard Jackson Purse at Upper Marlboro yesterday. Hut trailed the field until the last turn into the stretch.

Rowe Routed In Bid for Record

Shelled From Box in 7th by A's After Tigers Win First Game.

Continued from Page 1.

score in the fifth. The next one came in the fifth, to clear the bases, after Marcum had singled, Cramer doubled and Warstler walked. Higgins' homer accounted for two more tallies in this frame. Marcum drove in another run in the sixth and Rowe finally was removed in the midst of another five-run bombardment in the eighth.

Rowe's defeat—due, he said afterward, simply to the fact he "didn't have it"—was his first since he dropped a decision to the White Sox on June 10. In running up his streak of 16 triumphs, he had whipped every other club in the league, including the Yankees four times.

Today's defeat was his fifth of the season as compared with a total of 20 victories. Besides leaving him in a tie with Johnson, Wood and Grove for the American League record, the setback spoiled his chance to overtake the major league mark of 19, jointly held by Tim Keefe and Rube Marquard.

Tigers Hit Hard in First.

The Tigers had plenty of batting ammunition in the first game, pounding "Sugar" Cain, Roy Mahaffey and Joe Cascarella for 20 hits, including homers by Marvin Owen and Frank Doljack. Besides four hits for Charley Gehringer, Firpo Marberry received credit for the victory, clinched with a six-run drive in the eighth, after Elden Auker had been driven from the box by the A's.

First Game.

Detroit.	AB	H	O	A	Phila.	AB	H	O	A
White.cf..	5	2	0	0	Cramer.cf.	4	2	1	0
Cochrane.c	4	2	9	0	Warstler.2b	4	1	2	4
Gehr'r.2b.	6	4	6	1	Miller.rf...	4	0	3	0
Goslin.lf..	6	2	1	1	Foxx.1b	4	3	6	0
Rogell.ss	5	1	3	5	Higgins.3b	4	2	1	1
Gr'berg.1b	4	2	9	0	McNair.ss.	3	2	3	2
Owen.3b	5	2	1	3	Finney.lf..	5	3	2	0
Fox.rf....	1	0	0	0	Hayes.c...	5	1	9	0
Doljack.rf.	4	1	2	0	Cain.p	3	0	0	1
Auker.p..	3	0	0	2	Mahaffey.p	0	0	0	1
Marberry.p	2	2	0	0	Cascarella.p.	0	0	0	1
Totals.	43	20	27	12	Totals.	39	14	27	11

Detroit	2	0	1	1	1	0	1	6	0—	12
Philadelphia	0	0	0	2	0	4	0	0	1—	7

Runs—White (3), Cochrane (2), Gehringer (2), Goslin, Rogell, Owen, Marberry, Foxx (2), Cramer, Higgins, McNair, Finney, Warstler. Errors—Rogell (2), White, Higgins. Runs batted in—Gehringer (4), White, Rogell (2), Owen (2), Doljack, Hayes (2), Cramer (2), Higgins, Greenberg. Two-base hits—Cochrane, Gehringer, Foxx, Finney, Higgins. Home runs—Cramer, Owen, Doljack. Stolen bases—White, Warstler. Sacrifices—Miller, Cain. Cochrane (2). Double plays—Owen to Gehringer to Greenberg, Warstler to Foxx. Left on bases—Detroit, 10; Philadelphia, 10. First base on balls—Off Auker, 1; off Marberry, 2; off Cain, 1; off Mahaffey, 1; off Cascarella, 2. Struck out—By Auker, 5; by Marberry, 1; by Cain, 7 (none out in the 8th); off Mahaffey, 2 in 1-3 inning; off Cascarella, 3 in 1 2-3 innings; off Marberry, 3 in 3 2-3 innings. Winning pitcher—Marberry. Losing pitcher—Cain. Umpires—Summers and McGowan. Time of game—Two hours 20 minutes.

Second Game.

Detroit.	AB	H	O	A	Phila.	AB	H	O	A
White.cf..	5	1	3	1	Cramer.cf.	5	2	0	0
Cochrane.c	4	2	3	1	Warstler.2b	4	1	1	3
Haye'n.c.	1	0	1	0	Miller.rf...	5	3	1	0
Gehr'r.2b.	5	1	6	4	Foxx.1b	5	2	12	0
Goslin.lf..	4	1	3	0	Higgins.3b.	5	2	1	1
Rogell.ss..	4	3	2	1	McNair.ss.	4	1	5	7
Gr'berg.1b	4	0	6	0	Finney.lf..	4	2	2	0
Owen.3b..	4	1	0	2	Berry.c...	2	1	6	1
Doljack.rf.	4	1	0	0	Marcum.p.	4	3	0	1
Rowe.p...	2	0	0	2					
Sorrell.p..	0	0	0	0					
*Walker..	1	0	0	0	Totals..	38	16	27	13

Totals. 37 11 24 11

*Batted for Sorrell in ninth.

Detroit	2	0	0	0	0	1	2	0—	5
Philadelphia	0	0	0	2	5	1	5	0	x—13

Runs—White, Gehringer (2), Goslin, Rogell, Cramer, Warstler (2), Miller (3), Foxx, Higgins, McNair, Finney (2), Berry, Marcum. Errors—Warstler, Foxx, McNair. Runs batted in—Gehringer, Rogell (3), Doljack, Foxx, Higgins (3), Miller (3), Marcum (2), McNair (2), Berry, Cramer. Two-base hits—Miller (2), Cramer (2), Foxx, Goslin. Home run—Higgins. Sacrifice—Berry. Double plays—McNair to Foxx, Rogell to Gehringer to Greenberg, Marcum to McNair to Foxx. Left on bases—Detroit, 7; Philadelphia, 4. First base on balls—Off Rowe, 2; off Marcum, 2. Struck out—By Rowe, 3; by Sorrell, 1; by Marcum, 4. Hits—Off Rowe, 12 in 6 2-3 innings; off Sorrell, 4 in 1 1-3 innings. Wild pitch—Sorrell. Losing pitcher—Rowe. Umpires—McGowan and Summers. Time of game—One hour 53 minutes.

Dempsey Would Pilot British Heavyweight

London, Aug. 29 (AP).—A London sportsman said today Jack Dempsey had cabled him he would like to get Jack Peterson, British heavyweight champion, under his management.

Virginia Avenue Wins In Playground Meet

SCORING heavily in each class in a contest which was not decided until the result of the last event was disclosed, the lads from Virginia Avenue Playground yesterday won the city championship of the Municipal Department of Playgrounds, breaking the five-year tenure of Rosedale. The meet was held in Central Stadium, under perfect weather conditions and before a large crowd.

Led by the band of the National Training School for Boys, under the leadership of Bandmaster John D. D'Andelet, the athletes and their directors, numbering more than 2,000, paraded around the track, massing thereafter in front of the reviewing stand, where the "playground oath" was taken on behalf of the entire group by Jack Kent.

Earl Widmyer Wins.

The unlimited unrestricted class events were thrilling in the extreme. Earl Widmyer, Maryland's star, won the 100-meter dash in 12 seconds, but a surprise as rung up in the mile, when Cleveland, of Johnson, beat the more-fancied Shorb, of Garfield, in a close finish after a rather slow race, the winner's time being 5 minutes 40 seconds.

Commissioner Hazen was numbered among the spectators seen during the day and expressed gratification at the sport and the attendance.

Point Scores.

Virginia Ave.	38½	Thomson	5
Johnson	29½	Happy Hollow	4
Sherwood	21	Chevy Chase	3
Burroughs	16	Hayes	3
Rosedale	14	Hamilton	3
Georgetown	12	Eckington	3
Raymond	8	Brookland	2
Van Buren	8	Garfield	2
Park View	7	Jefferson	1
Barnard	5	Petworth	1
N. Y. Ave.	5		

70-Pound Class.

50-meter run—Won by John Pope (New York Avenue); second, Lloyd Taylor (Van Buren); third, Eddie Barton (Eckington). Time, 8 seconds.

Running broad jump—Won by B. Kirkpatrick (Park View); second, C. Ashinashy (Johnson); third, B. Cross (Georgetown). Distance, 13 ft. 9½ in.

Running high jump—Won by Raymond Grisby (Virginia Avenue); second, B. Way (Barnard); third, P. Pinneran (Garfield). Distance, 4 ft. 4 in.

200-meter relay—Won by Rosedale (Thomson, Bray, Kanes, Simons); second, Virginia Avenue (Hite, Hays, Chapman, Burke); third, Johnson (Houston, Hollis, Fanny, Asias). Time, 31 seconds.

85-Pound Class.

50-meter run—Won by R. Montgomery (Burroughs); second, B. Kanalopoulos (Hamilton); third, C. Sherman (Jefferson). Time, 8 3-5 seconds.

Running high jump—Won by J. Fanning (Johnson); second, J. Donnelly (Hayes); third, J. Way (Barnard). Distance, 4 ft. 7 in.

Running broad jump—Won by N. Bird (Raymond); second, E. Warner (Virginia Avenue); third, J. Sondheimer (Sherwood). Distance, 15 ft. 2 in.

200-meter relay—Won by Van Buren (Osteen, Scott, King, Brinsfield); second, Georgetown (Kelly, Lomax, Carroll, Sawtell); third, Johnson (Crocker, Kassel, Steiner, Bilbo). Time, 48 2-5 seconds.

100-Pound Class.

60-meter run—Won by W. Stotler (Georgetown); second, H. Edward (Chevy Chase); third, J. Levine (Park View). Time, 8 1-5 seconds.

Running broad jump—Won by R. Hill (Virginia Avenue); second, C. Boyd (Virginia Avenue); third, J. Hanacker (Park View). Distance, 16 ft. ½ in.

Running high jump—Won by E. Storey (Happy Hollow) and R. Nicely (Sherwood); second, C. Bartges (Virginia Avenue) and T. Fanning (Johnson). Distance, 5 ft.

340-meter relay—Won by Rosedale (Flanagan, Botts, Fusco, Whipp); second, Georgetown (Shumaker, Perez, Martin, Tuft); third, Barnard (O'Brien, Hunt, Littman, Young). Time, 45 3-5 seconds.

115-Pound Class.

60-meter run—Won by B. Baldwin (Virginia Avenue); second, J. Kent (Rosedale); third, F. Haske (Burroughs). Time, 8 4-5 seconds.

Running broad jump—Won by G. Ferguson (Johnson); second, R. Schneider (Sherwood); third, H. Swarts (Sherwood). Distance, 17 ft. 6½ in.

Running high jump—Won by V. Osias (Johnson); second, P. Carmel (Raymond); third, B. Glaze (Sherwood). Distance, 5 ft. 6½ in.

400-meter relay—Won by Johnson (Cusimant, Knotte, Powers, Waldron); second, Virginia Avenue (Shelton, Bright, Fletcher, Streeks); third, Eckington (Curtin, Larrick, Marmion, Baptiste).

Unlimited Class (Restricted).

100-meter run—Won by W. Thomson (Thomson); second, W. Perry (Virginia Ave.); third, L. Beaver (Petworth). Time, 0:12.

Running broad jump—Won by J. McKenna (Burroughs); second, A. Borgs (Sherwood); third, J. Jones (Johnson). Distance, 19 feet 1 inch.

Running high jump—Won by H. Marsh (Burroughs); second, M. Bell (Johnson); third, Kenny (Brookland). Distance, 5 feet 9 inches.

400-meter relay—Won by Virginia Avenue (Buell, Van Pelt, Gaines, Speith); second, Sherwood (Chici, Booker, Lamb, Hawkins); third, Rosedale (Lockwood, Davis, Negro, Michaels). Time, 0:50.

Unlimited Class (Unrestricted).

100-meter run—Won by Earl Widmyer (Garfield); second, George Bogan (Eckington); third, Ignatius Kearne (Brookland).

One-mile run—Won by George Cleveland (Johnson); second, George Shorb (Garfield); third, Robert Beall (Garfield).

One-mile relay — Won by Garfield (Quinn, Rickard, Woods, Headley); second, Truesdell (Vinson, Marlow, Cross, Condit).

So What?

ST. LOUIS.	AB	R	H	O	A	E
Clift, 3b	3	0	0	1	2	1
West, cf	5	0	1	2	0	0
Burns, 1b	5	1	1	5	1	1
Pepper, lf	5	1	1	2	0	0
Campbell, rf	4	0	1	0	0	0
Melillo, 2b	4	2	2	7	2	0
Gr'be, c	4	1	2	5	2	0
Strange, ss	4	0	2	5	5	1
Coffman, p	4	0	3	0	0	1
Totals	38	5	13	27	12	4

WASHINGTON.	AB	R	H	O	A	E
Bluege, 3b	2	1	0	1	2	0
Stone, rf	5	1	2	1	0	0
Harris, lf	5	1	0	1	0	0
Cronin, ss	4	0	1	1	3	0
Bolton, c	3	0	1	10	1	0
Schulte, cf	3	0	1	2	1	0
Susko, 1b	2	1	0	9	0	1
Kerr, 2b	3	0	1	2	3	0
Whitehill, p	3	0	0	0	1	0
McColl, p	0	0	0	0	0	0
*Manush	1	0	0	0	0	0
†Myer	1	0	0	0	0	0
Totals	32	4	6	27	11	1

*Batted for Whitehill in eighth.
†Batted for Bluege in ninth.

St. Louis	0	0	0	0	2	2	0	1	0—5
WASHINGTON	0	0	1	0	3	0	0	0	0—4

Runs batted in—Coffman (2), Schulte (2), Campbell (2), Strange. Two-base hit—Pepper. Three-base hit—Stone. Stolen base—Burns. Sacrifices—Kerr, Schulte, Cronin. Double plays—Strange to Melillo, Strange to Melillo to Burns, Bluege to Kerr to Susko, Melillo to Strange to Burns. Left on bases—St. Louis, 8; Washington, 10. First base on balls—Off Coffman, 6; off Whitehill, 1; off McColl, 1. Struck out—By Coffman, 5; by Whitehill, 7; by McColl, 2. Hits—Off Whitehill, 12 in 8 innings; off McColl, 0 in 1 inning. Losing pitcher—Whitehill. Umpires—Owens and Donnelly. Time of game—One hour 32 minutes.

ROUND ROBIN
MEN'S GRILL
MAIN ENTRANCE
A man's spot — a few quiet minutes with a friend and a drink—
Air-Conditioned Coolness
WILLARD HOTEL

Severe Beating Absorbed by Canzoneri

Dublinsky Hands Former Lightweight King His Worst Defeat.

BROOKLYN, N. Y., Aug. 29 (AP). Tony Canzoneri's hopes at getting a chance to reclaim the lightweight boxing title he lost to Barney Ross a year ago, were given a decided setback tonight when he received a severe beating from the hands of young Harry Dublinsky, of Chicago, in a 10-round bout at Ebbets Field.

Beaten and battered from corner to corner for the last five rounds, Canzoneri received one of his worst whippings since he left his job of shining shoes in New Orleans to climb to fistic heights in two divisions. At the end of the fight he was bleeding from cuts above his right eye and mouth and was a mighty tired, but game little warrior.

The victory was sweet for Dublinsky, who was decisioned by Canzoneri several years ago. Tonight for four rounds it appeared as if Canzoneri would repeat that triumph and go on to challenge Champion Ross.

Satisfy your wants and offers with Post Classified Ads. Just phone National 4200.

Lead Is Lost In Fifth by Whitehill

Break 4-4 Tie; Win in Eighth on Strange's Infield Hit.

Stone Triples in Vain in 9th With One Out but Is Left Stranded.

By Lewis F. Atchison.

C. C. GRIFFITH, Inc., the plumbing firm that is plumbing the depths of the American League, reached the subterranean level of sixth place yesterday, and it is now only a matter of time before the boys strike bottom. The Griffs eased out of fifth place by the simple expedient of losing again to St. Louis, this time by a 5-to-4 score.

The irony of it all is that Johnny Stone, representing the tying run, was left stranded on third in the ninth inning as the two men following him went out in order. But it took a great catch of Dave Harris' liner by Strange, at shortstop, to keep Stone safely anchored at the far corner.

The lady who took advantage of the final ladies' day of the season, saw Dick Coffman stop his former teammates with six paltry hits as the Browns won their fourth victory of their last series this season in Washington. Coffman was in little danger of the Nats' not-so-savage attack excepting the fifth, when the home team took two hits, a walk and an error and molded them into three runs, assuming a temporary 4-to-2 advantage.

St. Louis tied it up at 4-all in the sixth and sho ed over the winning run in the eighth.

Whitehill Fails.

To Earl Whitehill was entrusted the task of keeping Washington a peg above the Brownies as the Nats prepared for their final Western invasion of the season, and the Earl proved unequal to the task. His Washington's first run materialofferings were rapped to outlaying sectors of the park for 13 hits in eight innings and Kid McColl was called in at the start of the ninth to finish up.

ized after a bit of wierd baseball. Susko walked and went to second on Johnny Kerr's sacrifice. Whitehill was safe when Burns dropped Strange's bad throw, Susko holding second. Bluege popped to Strange. Pete scored when Coffman dropped Burns' toss on Stone's roller down the first base line.

St. Louis retaliated in the fifth with two runs on consecutive singles by Melillo, Grube, Strange and Coffman. The Browns missed another one as Strange was flagged down at third on a rely from Schulte to Whitehill to Bluege.

Singles by Burns and Campbell, with Pepper's double tucked in between, gave St. Louis two more runs in the sixth, and the game-winning score came in the eighth as Campbell, Grube and Strange rapped out some more singles. Whitehill also was in trouble in the seventh, when the bases became clogged with

Continued on Page 14, Column 8.

Won't be Long Now!

—before our new men's shop will be ready for you. (And we promise it will be a men's shoe shop of which all Washington will be proud!) So, you men haven't much longer to profit by these thrilling Shoe Sale events.

"EXPANSION" SALE
Extraordinary Savings!

"FLORSHEIM"
$8.75 and $10
SPORT SHOES
$5.85

The sports shoes you men want for Labor Day and next Summer. Also some dress and business styles in blacks and browns, at dollars below usual *Florsheim* prices.

Good morning! For some, Labor Day will be the last summer holiday. For others, however, it is the first observation of the coming Autumn. For either celebration of the holiday, we are prepared with appropriate apparel.

Meyers.
MENS SHOP
1331 F STREET

New Fall Shoes Added to "HAHN SPECIAL" Sale!

$3.95
New Fall Scotch Grains, wing tips and plain toe brogues. Many new service calfskin models and entire remaining stocks $5.50 sports shoes.

$2.95
In this big $2.95 group, all remaining $3.95 white, brown and white, black and white sport shoes. And they'll be just as smart next Summer as right now!

Sale at all our Men's Depts, but you've no time to lose!

Hahn SHOES
Men's Shops
14th & G
7th & K
3212 14th

Headley Entry, Fort Springs and Fraidy Cat, Runs One-Two at Narragansett

Fake Is Third In $2,500 Feature

Fort Springs in Front Entering Stretch; Entry Is Choice.

PAWTUCKET, R. I., Aug. 29 (AP).—Hal Price Headley's entry of Fort Springs and Fraidy Cat monopolized the honors in the $2,500 Watch Hill claiming stakes at Narragansett today, finishing one-two in the 6-furlong sprint for 2-year-olds.

Fort Springs, with Earl Steffen in the saddle, came from the off pace to take command at the head of the stretch and finish 1½ lengths in front of his stablemate, which was making her first start since the Arlington Park meeting. Fake, a consistent filly from the Araho Stable, was third, a length back.

The Headley entry was made the odds-on favorite at 70 cents on the dollar and did not cause backers much worry although Fake cut out the pace for the first half-mile. Earl Porter rated Fraidy Cat in second place with Fort Springs close behind. Fraidy Cat dropped back to third at the top of the stretch, but closed strong.

The victory, achieved in 1:12 2-5, was worth $2,265 to the Kentucky sportsman.

Bird Flower Saratoga Victor.

Saratoga Race Track, Aug. 29 (AP). With Don Meade completing his fourth triumph of the meeting, E. R. Bradley's Bird Flower, recent winner of the Adirondack Handicap, easily accounted for the thirty-second running of the Albany Handicap over a heavy track today. William Woodward's two colts, Pitter Pat and Sir Beverley, finished heads apart, two lengths behind the winner. Bird Flower ran the six furlongs in 1:15 4-5 to collect $2,525 for her owner. She was a 6-to-5 choice in the field of five juveniles, all eligible for the Hopeful Saturday.

Cards Top Dodgers, 4-1, To Take Final of Series

St. Louis, Aug. 29 (AP).—Behind the five-hit pitching of Bill Walker, the St. Louis Cardinals today defeated the Brooklyn Dodgers, 4 to 1, in the rubber contest of a five-game series. Walker was effective in the pinches to nullify six bases on balls he issued.

Delancey's double, the second hit off Johnny Babich, the Dodgers' moundsman, and Walker's single gave the Cardinals a run in the fifth, and when the Dodgers tied the score in the sixth on doubles by Frey and Koenecke, the Cardinals regained the lead in their half on Rothrock's single, a pass to Frisch, and Medwick's double.

Rothrock walked in the seventh, took third on Frisch's single and scored when Jordan fumbled Taylor's throw to the infield. The flock scored another run in the eighth on a double steal.

Brooklyn.	AB	H	O	A	St. Louis.	AB	H	O	A
Chap'n.rf	4	0	0	0	Martin.3b	4	0	0	2
Frey.ss	4	2	0	4	Rothr'k.rf	3	1	1	0
Taylor.lf	4	0	0	0	Frisch.2b	4	2	2	4
Leslie.1b	3	1	6	1	Medwick.lf	4	1	1	0
C'nello.3b	3	0	0	1	Collins.1b	4	0	10	0
K'necke.cf	3	1	0	0	Delancey.c	4	1	6	2
Jordan.2b	4	1	2	1	Orsatti.cf	4	1	4	0
Lopez.c	1	0	9	0	White'd.ss	4	0	3	2
Babich.p	2	0	1	0	Walker.p	4	1	0	3
*Stripp	1	0	0	0					
Totals	29	5	24	7	Totals	31	7	27	13

*Batted for Babich in ninth.

Brooklyn ... 0 0 0 0 0 1 0 0 0—1
St. Louis ... 0 0 0 0 1 1 1 1 x—4

Runs—Frey, Rothrock (2), Delancey (2). Error—Jordan. Runs batted in—Walker, Koenecke, Medwick. Two-base hits—Delancey, Frey, Koenecke, Medwick. Stolen bases—Delancey, Whitehead. Sacrifice—Babich. Double play—Delancey to Frisch. Left on bases—Brooklyn, 8; St. Louis, 8. First base on balls—Off Babich, 5; off Walker, 6. Struck out—By Babich, 7; by Walker, 4. Umpires—Barr, Moran and Stewart. Time of game—One hour 50 minutes.

Penn State Soccer Loser.

Inverness, Scotland, Aug. 29 (U.P.). The touring Penn State soccer team lost another game today, this time to the Inverness Caledonians. The score was 22 to 6.

Marlboro Entries.

FIRST RACE—Five and a half furlongs; purse, $300; claiming; all ages.

	Horses and Jockeys.	Wgt.	Odds
1	Ghost Story (Quigley)	109	3-1
2	Peggy Can (Jackson)	109	5-1
3	Inscription (Cox)	106	15-1
4	Apathy (Quattlebaum)	109	20-1
5	Foxtree (Gaither)	109	4-1
6	Lady Cirek (Passero)	106	20-1
7	Disruption (E. Smith)	109	5-2
8	Silvery Cloud (Gaither)	106	12-1
9	Only Foolin' (Lauch)	106	8-1
10	Barn Stormer (Bastone)	109	8-1
11	Diving Beauty (Tryon)	106	20-1
12	Uncle Billy (Davis)	109	3-1

SECOND RACE—Five and a half furlongs; purse, $300; claiming; all ages.

	Horses and Jockeys.	Wgt.	Odds
1	The Seasons (Booker)	112	20-1
2	Shenvalee (Passero)	112	8-5
3	†Hasty Queen (Quattlebaum)	112	5-2
4	Seco (no boy)	117	20-1
5	Dismute (Bastone)	117	12-1
6	Bucks Choice (Tryon)	112	20-1
7	Supreme Miss (Davis)	112	20-1
8	Baby Rox (E. Smith)	115	3-1
9	†Roy Roy (Quattlebaum)	117	5-2

†C. H. Young-M. L. Hopkins entry.

THIRD RACE—Five and a half furlongs; purse, $300; claiming; 3-year-olds and upward.

	Horses and Jockeys.	Wgt.	Odds
1	Reigh Celene (Passero)	112	20-1
2	Evening Chimes (Doonis)	108	20-1
3	*Swinlane (Davis)	108	4-1
4	*In Clover (Tryon)	108	8-1
5	*Day Past (Edwards)	111	15-1
6	*Peacock Alley (Bastone)	115	2-1
7	Blackberry Time (Willard)	117	12-1
8	West Action (Booker)	120	6-1

FOURTH RACE—Five and a half furlongs; purse, $300; claiming; 3-year-olds and upward.

	Horses and Jockeys.	Wgt.	Odds
1	Mint Bud (Booker)	111	6-1
2	Hinight (Parker)	116	5-1
3	*Grand Rox (Davis)	112	8-1
4	Clifton's Agnes (no boy)	108	4-1
5	Happy Lope (Wisner)	115	4-1
6	Ocean Kist (Willard)	113	20-1
7	*Sans Sable (Edwards)	110	20-1
8	*Lady Buck (Davis)	106	5-2

FIFTH RACE—Six and a half furlongs; purse, $300; claiming; 3-year-olds and upward.

	Horses and Jockeys.	Wgt.	Odds
1	Justa Sunbeam (Booker)	100	12-1
2	*Black Dreams (Doonis)	108	6-1
3	Consummation (Wisner)	113	4-1
4	Epidawn (Passero)	111	20-1
5	Dunora (Lauch)	108	2-1
6	Ricks (Tryon)	106	20-1
7	Lady Gold (Jackson)	100	20-1
8	Black Vim (Quattlebaum)	108	20-1
9	Stylish Mack (Holland)	118	3-1
10	*Mazyniata (Davis)	108	2-1
11	Benish Way (no boy)	113	8-1

SIXTH RACE—One and one-sixteenth miles; purse, $300; claiming; 3-year-olds and upward.

	Horses and Jockeys.	Wgt.	Odds
1	Pergola (Tryon)	106	5-1
2	*Dona Dulcin (Davis)	106	4-1
3	Inflee (Quattlebaum)	111	8-5
4	Lariasa (Passero)	106	5-1
5	Our Ship (Booker)	111	6-1
6	Lacquer Lady (Cox)	106	20-1
7	Whirry (Tryon)	111	10-1
8	*My Scotch (Booker)	101	20-1

SEVENTH RACE—One and one-sixteenth miles; purse, $300; claiming; 4-year-olds and upward.

	Horses and Jockeys.	Wgt.	Odds
1	Postponement (Quigley)	113	5-1
2	Rosell (Brooks)	113	10-1
3	Sir Catalan (Booker)	113	20-1
4	*Politen (Faust)	111	9-5
5	Madge's Fellow (E. Smith)	113	4-1
6	*Post Brigade (Davis)	113	5-1
7	Royal Lassie (Lauch)	108	6-1
8	Dunair (Wisner)	113	10-1
9	Old Play (Passero)	113	15-1
10	Her Excellency (Cox)	111	20-1
11	Most Always (Wisner)	113	10-1
12	Shere Khan (Fowler)	113	20-1

†C. Berger-C. Schmidt entry.
*Apprentice allowance claimed.
Weather clear, track fast.

At the Post . . .

with **Bill Bennings.**

First race—Disruption closed like the wind here opening day and meets about the same brand of opposition today. Eddie Smith will do the riding, and I expect this combination to bring us a win mutuel. **Foxtee** ran a nice race Tuesday, and will figure in this running. **Barn Stormer** may awake.

Second race—Shenvalee goes slumming in this sprint, and I see no reason why she should not score. **Hasty Queen** and **Roy Boy**, an entry, seem to have a lock on the place award. **Baby Rox** will be close at the finish.

Third race—Swinlane was out in front winging in his last outing, his first of the Maryland season. Today I look for Davis to keep him going long enough to hold **Peacock Alley** safe. **In Clover** could come to life and take it all.

Fourth race—Lady Buck was ridden all over the course here Tuesday. The boy made several moves. A shift in riders today will make a world of a difference. **Happy Lope** is a speedy front runner and looks like a place proposition. **Clifton's Agnes** ran a fair race yesterday.

Fifth race—Stylish Mack meets about the same brand of racers he defeated at Cumberland. Carries top weight, but I can't see the impost interfering. **Dunora** and **Black Dreams** for the rest. **Mazyniata** and **Benish Way** would be dangerous if moved off the also eligible list.

Sixth race—Infilee found Potion just a little too much for her opening day. The latter is not in this race, and I expect the filly to go on to a win. **Dona Dulcin** won last week, and might go well here. **Whirry** for the show.

Seventh race—Politen appears to outclass the opposition in the final. I prefer him despite the fact that a little known apprentice is slated to ride. Should **Postponement** draw a different boy today, we may find him collecting the main award. Quigley couldn't hold him last out, and he was along the outside rail all the way. **Post Brigade** for the rest.

Results in Minors

INTERNATIONAL LEAGUE.

First game—

		R.	H.	E.
Albany	000 001 000—	1	6	1
Newark	000 000 000—	0	3	0

Harris and Finney; Tamulis, Devens and Glenn.

Second game—

		R.	H.	E.
Albany	000 000 0—	0	6	0
Newark	000 001 x—	1	2	0

Prim and Finney; Duke and Glenn.

SOUTHERN ASSOCIATION.

Team Standings.

	W.	L.	Pct.		W.	L.	Pct.
N. Orleans	43	19	.693	Memphis	29	33	.467
Chattan'ga	32	24	.572	Atlanta	27	32	.458
Nashville	32	28	.533	Birm'gham	22	34	.393
Knoxville	27	29	.482	Little Rock	22	35	.386

		R.	H.	E.
New Orleans	000 100 031—	5	8	2
Chattanooga	012 000 000—	3	11	0

Ragland, Galehouse and Autry; Armbruster and Holbrook.

Only game scheduled.

AMERICAN ASSOCIATION.

		R.	H.	E.
Toledo	016 003 000—	10	12	1
Kansas City	003 001 000—	4	5	4

Nekola and Desautels; Jones, Hockette and Crandall.

		R.	H.	E.
Columbus	110 000 000—	2	9	1
Milwaukee	002 220 53x—	14	18	1

Greer, Sims, Cross and O'Dea; Stine and Bensa.

		R.	H.	E.
Louisville	001 300 002—	6	10	1
Minneapolis	610 005 50x—	17	17	2

Swing, McKain and Thompson; Starr, Chaplin and Hargrave, Young.

First game—

		R.	H.	E.
Indianapolis	000 002 000—	2	6	1
St. Paul	020 003 00x—	5	8	0

Bolen and Riddle; Thomas and Giuliani.

Second game—

		R.	H.	E.
Indianapolis	010 000 100—	2	8	0
St. Paul	000 031 00x—	4	9	0

Turner, Logan and Sprinz; Hutchinson, Trow and Fenner.

Chart of Races at Marlboro

Wednesday, August 29, 1934.

WEATHER, CLEAR; TRACK, FAST.

FIRST RACE—Five and one-half furlongs. Purse, $300. For 2-year-olds. Start good from stalls. Won handily; place, driving. Went to post at 2:09. Off at 2:10. Winner, K. N. Gilpin's ch. g. (3), by Bubbling Over—Fairyland. Trained by C. M. Feltner. Value to winner, $200; second, $60; third, $30; fourth, $10. Time, 0:25, 0:56, 1:10 3-5.

Horses	Wgt.	Post	St.	¼	½	Str.	Fin.	Jockeys	Straight
UNCLE BILLY	115	4	1	1½	1^{3}	1^{8}	1^{7}	Davis	$0.75
KHARAON	112	5	5	3½	2^{1}	2^{2}	2^{2}	Prain	4.90
MADAM FOX	115	3	2	5^{1}	4½	3^{2}	3^{2}	Brooks	32.05
BEBO	112	1	4	7	7	4½	4^{3}	E. Smith	23.20
WABUN	115	7	7	6^{1}	5½	6¼	5^{ns}	Gaither	5.70
MISS SYMPHONY	112	6	6	2½	3½	5^{4}	6^{1}	Tingley	5.85
CONARETTE	107	2	3	4^{h}	6½	7	7	Booker	65.15

Two-dollar mutuels paid—UNCLE BILLY, $3.50, $2.80, $2.30; KHARAON, $3.40, $3.10; MADAM FOX, $5.00.

UNCLE BILLY outclassed his field, broke on top and, although running out at turns, won as rider pleased. KHARAON broke slowly, went up fast and was next best. MADAM FOX closed gamely from a slow start. MISS SYMPHONY quit after showing speed for a half-mile.

SECOND RACE—Five and one-half furlongs. Purse, $300; claiming. For 4-year-olds and upward. Start good from stalls. Won driving; place, same. Went to post at 2:40. Off at 2:44. Winner, Mrs. C. M. Feltner's b. g. (4), by Easter Bells—Anunciation. Trained by C. M. Feltner. Value to winner, $200; second, $60; third $30; fourth, $10. Time, 0:24 1-5, 0:36 4-5, 0:55, 1:09 4-5.

Horses	Wgt.	Post	St.	¼	½	Str.	Fin.	Jockeys	Straight
EASTER HERALD	115	3	1	4½	5^{1}	2^{h}	1^{h}	Davis	$1.35
LAMPOON	112	1	3	6^{1}	6^{2}	5^{2}	2^{1}	Edwards	6.70
GRACE BUNTING	107	5	2	1½	1½	1^{h}	3^{1}	Bastone	4.35
DUTIFUL	115	7	7	3^{1}	2½	3^{1}	4^{3}	Passero	3.85
CLEAR KNIGHT	120	4	5	2½	3^{1}	4½	5^{2}	Brooks	5.90
ROY BOY	114½	6	6	5^{1}	4½	6^{3}	6^{3}	Holland	49.95
VANROLA	112	2	4	7	7	7	7	Tingley	105.60

Two-dollar mutuels paid—EASTER HERALD, $4.70, $3.40, $2.80; LAMPOON, $4.70, $3.70; GRACE BUNTING, $3.70.

EASTER HERALD, exhibiting great gameness, came fast after being bothered soon after start, and won in last stride. LAMPOON broke fast, was taken in hand and, closing fastest of all, just missed. GRACE BUNTING bothered her field at first turn, took a long lead, but was not good enough. CLEAR KNIGHT forced the early pace, but chucked it up after going a half-mile.

THIRD RACE—Six and one-half furlongs. Purse, $300; claiming. For 3-year-olds and upward. Start good from stalls. Won easily; place, driving. Went to post at 3:15. Off at 3:16. Winner, A. H. Utterback's b. m. (5), by Maguire—Juniata. Trained by owner. Value to winner, $200; second, $60; third, $30; fourth, $10. Time, 0:25, 0:52 1-5, 1:18 3-5, 1:27.

Horses	Wgt.	Post	St.	¼	½	Str.	Fin.	Jockeys	Straight
MAZYNIATA	113	8	4	2^{2}	2^{2}	1¼	1^{2}	Edwards	$0.85
SMALL CHANGE	115	1	1	1^{2}	1^{2}	2^{2}	2^{2}	Cox	3.75
CLIFTON'S AGNES	107	3	2	3^{4}	4^{4}	3^{2}	3^{2}	Feltner	5.40
DARKTOWN	110	4	8	8	7^{8}	5^{2}	4^{2}	E. Smith	16.80
WAR GENERAL	114½	2	7	5^{2}	5^{1}	4^{2}	5^{2}	Holland	8.45
SINGLE FLY	111	6	5	6^{h}	6^{1}	7^{2}	6^{2}	Doonis	90.75
OCEAN KIST	108½	7	6	4^{1}	6^{3}	6^{h}	7^{3}	Quattlebaum	49.35
LITERATE	107	5	3	7^{2}	8	8	8	Jackson	63.20

Two-dollar mutuels paid—MAZYNIATA, $3.70, $2.80, $2.40; SMALL CHANGE, $3.90, $3.00; CLIFTONS AGNES, $2.90.

MAZYNIATA followed the pace under restraint for a half-mile, went to the front with a rush, and won in hand. SMALL CHANGE set the pace on sufferance and had no excuses. CLIFTONS AGNES ran in spots and should improve. The others were overmatched.

FOURTH RACE—Six and one-half furlongs. Purse, $300; claiming. For 3-year-olds and upward. Start good from stalls. Won driving; place, same. Went to post at 3:45. Off at 3:46. Winner, J. Arthur's ch. g. (4), by Noah—Diana. Trained by owner. Value to winner, $200; second, $60; third, $30; fourth, $10. Time, 0:25, 0:52 2-5, 1:19 4-5, 1:27 3-5.

Horses	Wgt.	Post	St.	¼	½	Str.	Fin.	Jockeys	Straight
HOLLAND	113	6	3	1^{2}	1^{2}	1^{2}	1^{1}	Lauch	$2.70
KINGBIRD	111	8	7	3^{h}	2^{1}	2^{2}	2^{2}	Davis	1.15
BRAW SCOT	114½	2	4	5^{2}	3^{1}	3^{2}	3^{1}	Holland	10.90
GRAND ROX	113	3	1	4^{1}	4^{4}	4^{2}	4^{3}	E. Smith	4.60
COLONIAL BEAU	113	4	8	6^{2}	6^{8}	5^{3}	5^{10}	Edwards	46.80
UNCLE PRES	115	7	6	3^{h}	5½	6^{4}	6^{4}	Brooks	11.25
BUCK'S DAISY	108	5	2	8	7½	7^{4}	7^{10}	Bastone	91.40
THE SEASONS	107	1	5	7½	8	8	8	Fowler	114.50

Two-dollar mutuels paid—HOLLAND, $7.40, $3.50, $2.70; KINGBIRD, $2.90, $2.50; BRAW SCOT, $3.40.

HOLLAND took command with a rush, opened up a long lead, and was tiring at the end. KINGBIRD, poorly ridden, was taken wide at every turn, and can do better. BRAW SCOT had no excuses. UNCLE PRES showed speed for a quarter-mile and then quit.

FIFTH RACE—Six and one-half furlongs. Purse, $300; claiming. For 3-year-olds and upward. Start good from stalls. Won driving; place, same. Went to post at 4:18. Off at 4:18. Winner, G. H. Pearce's ch. f. (4), by Count Day—Shanty. Trained by owner. Value to winner, $200; second, $60; third, $30; fourth, $10. Time, 0:24 4-5, 0:51, 1:19 1-5, 1:27 2-5.

Horses	Wgt.	Post	St.	¼	½	Str.	Fin.	Jockeys	Straight
HUT	110	2	7	7	6^{h}	4^{h}	1^{ns}	Quattlebaum	$3.75
RUSTIC CUBA	112	4	5	5^{h}	3½	1^{2}	2^{1}	Cox	3.70
SAMBO G.	117	7	6	3^{h}	4^{1}	3^{1}	3^{2}	Brooks	10.90
INFINITUDE	107	3	2	6^{1}	7	5^{2}	4^{2}	Quigley	49.80
WORTHINGTON	112	5	4	4^{h}	5^{h}	6^{1}	5^{2}	E. Smith	7.85
BENISH WAY	113½	6	3	1^{2}	1^{1}	2¼	6^{10}	Passero	2.50
WANDERING JIM	117	1	7	2^{1}	2^{h}	7	7	Wisner	4.25

Two-dollar mutuels paid—HUT, $9.50, $4.60, $3.80; RUSTIC CUBA, $4.30, $3.10; SAMBO G., $5.10.

HUT, in tight quarters for five-eighths, found clear sailing at stretch turn, and came with rush to win on wire. RUSTIC CUBA broke slowly, went up fast, and opened up what appeared to be winning lead, but tired in the last 70 yards. SAMBO G., well up throughout, had no excuses. BENISH WAY quit after showing speed for a half-mile.

SIXTH RACE—About one and one-sixteenth miles. Purse, $300; claiming. For 3-year-olds and upward. Start good from stalls. Won driving; place, same. Went to post at 4:50. Off at 4:51. Winner, W. M. Hunt's b. g. (6), by Kai-Sang—Katrina. Trained by owner. Value to winner, $200; second, $60; third, $30; fourth, $10. Time, 0:26 2-5, 0:51 2-5, 1:21, 1:49, 1:56 2-5.

Horses	Wgt.	Post	St.	¼	½	¾	Str.	Fin.	Jockeys	Straight
ARAB	112	4	7	5^{2}	4^{1}	2^{2}	1^{1}	1^{2}	Edwards	$1.60
MERRY MISS	115	6	6	7^{10}	5^{h}	4^{4}	3^{2}	2^{2}	Wisner	2.20
McDONALD H.	114½	3	1	3^{1}	1^{h}	1^{1}	2^{2}	3½	Holland	9.25
CRASHER	113½	8	4	1½	3^{2}	3^{1}	4^{4}	4^{4}	Passero	16.45
DUNSTAR	111	2	5	6^{2}	7^{15}	7^{20}	6^{4}	5^{2}	Quattlebaum	43.00
SHERE KHAN	113	1	2	4^{2}	4^{h}	5^{2}	5^{8}	6^{10}	Fowler	187.35
THE GEN	115	7	3	2½	6^{2}	6^{2}	7^{20}	7^{20}	E. Smith	3.45
BLACK STRIPE	113	5	8	8	8	8	8	8	Davis	120.05

Two-dollar mutuels paid—ARAB, $5.20, $3.00, $2.60; MERRY MISS, $3.40, $2.60; McDONALD H., $3.10.

ARAB stumbled at break, recovered quickly and, snugly ridden for three-quarters of a mile, took to the outside to win handily. MERRY MISS, off slowly, worked her way up gradually and closed with a rush, but was not good enough. McDONALD H. set a fast pace for three furlongs, but was backing up fast in the stretch. CRASHER stopped badly after showing speed for a half-mile.

SEVENTH RACE—One and one-sixteenth miles. Purse, $300; claiming. For 3-year-olds and upward. Start good from stalls. Won driving; place, same. Went to post at 5:25. Off at 5:26. Winner, W. S. Sweeney's ch. g. (6), by Golden Guinea—Precipitate. Trained by owner. Value to winner, $200; second, $60; third, $30; fourth, $10. Time, 0:26, 0:53 1-5, 1:21, 1:49 4-5, 1:56 4-5.

Horses	Wgt.	Post	St.	¼	½	¾	Str.	Fin.	Jockeys	Straight
GOLDEN PLAY	118	8	5	4½	3½	3½	4^{2}	1½	Passero	$2.65
MISS CATALAN	113	1	2	2½	2^{h}	1¼	1^{1}	2½	E. Smith	5.25
DO TELL	115	6	3	6½	5^{1}	5^{2}	2¼	3^{4}	Brooks	25.60
SAND BELL	111	3	6	1½	1^{h}	2^{1}	3¼	4¼	Davis	6.70
PORPHYRY	118	2	7	8	7^{3}	6^{3}	6^{1}	5^{2}	Holland	11.00
HACKY H.	118	4	1	5^{1}	6^{h}	7^{1}	7^{3}	6^{2}	Quattlebaum	2.55
AELLA	113	7	4	3^{1}	4^{1}	4½	5¼	7^{1}	Gaither	5.80
PRETTY BOY	114½	5	8	7^{1}	8	8	8	8	Willard	253.60

Two-dollar mutuels paid—GOLDEN PLAY, $7.30, $4.20, $3.90; MISS CATALAN, $6.70, $3.90; DO TELL, $6.90.

GOLDEN PLAY, well up throughout, came to the outside in stretch to win going away. MISS CATALAN forced the early pace, and was no match for the winner. DO TELL broke slowly, worked her way up gradually, and closed with a rush. AELLA showed fine early speed, but quit after going five furlongs.

The Post's Consensus at Narragansett

The following consensus has been compiled by The Post from the selections of the leading handicappers of the turf. The figures show how the selections were rated.

Consensus of Leading Handicappers

First race	Second race	Third race	Fourth race	Fifth race	Sixth race	Seventh race
Blind Praise (25)	Chain (19)	Stroll. Miss (30)	Cantersine (36)	Traffic Judge (34)	Stepbrother (38)	Syriac (29)
Valise (15)	M. Chatter (14)	Unlawful (25)	Par Value (22)	Plumage (15)	Her Gold (23)	Xandra (27)
Early Dawn (12)	Santerno (10)	Dancing Queen (6)	Old Baldy (11)	Red Badge (15)	Blind Brook (5)	Zembla (14)

Bennings, Washington Post

Blind Praise	Santerno	Strolling Miss	Cantersine	Traffic Judge	Her Gold	Syriac
Valise	Chain	Unlawful	Par Value	Plumage	Stepbrother	Xandra
Donna Tutti	Merry Chatter	Teddy Carl	Old Baldy	Flowery	Blind Brook	Zembla

Best bet—Traffic Judge.

Louisville Times, Associated Press

Valise	Vacillate	Unlawful	Cantersine	Traffic Judge	Stepbrother	Syriac
Chance Favour	Chain	Dancing Queen	Old Baldy	Plumage	Peach Bud	Zembla
Early Dawn	Merry Chatter	Strolling Miss	Par Value	My Boss	Blind Brook	Easy Bud

Best bet—Stepbrother.

Narragansett Entries.

(Associated Press.)

FIRST RACE—Five and one-half furlongs; purse, $1,000; claiming; for 2-year-old maidens.

	Horse and Jockey.	Wgt.	Odds.
1	*Chance Favour (Lynch)	100	20-1
2	*Maid Monstone (Hanford)	100	20-1
3	Sundrops (Sage)	108	15-1
4	*Donna Tutti (Maschek)	103	10-1
5	Early Dawn (Steffen)	111	12-1
6	Choir Girl (Saunders)	105	12-1
7	*Blind Praise (Chanove)	109	2-1
8	*Court Gossip (Reid)	103	10-1
9	John Gilpin (Elston)	111	6-1
10	Valise (Winters)	108	4-1
11	*Blue Bubble (Rollins)	103	20-1

SECOND RACE—Six furlongs; purse, $1,000; claiming; for 4-year-olds and upward.

	Horse and Jockey.	Wgt.	Odds.
1	*Vacillate (Sorenson)	104	8-1
2	*Chain (Maschek)	109	5-1
3	*Baboo (Bohn)	109	20-1
4	*†Lerack (King)	109	4-1
5	*Sun Alley (Chanove)	113	20-1
6	*Billowy Wave (Pels)	108	10-1
7	*Merry Chatter (Maschek)	108	10-1
8	*Grace Blotter (Hanford)	104	6-1
9	*Aymond (Reid)	113	15-1
10	*Instigator (Hanford)	113	5-1
11	Santerno (Porter)	118	10-1
12	St. Omer (Coucci)	114	10-1
13	*†Tocaya (King)	104	4-1

†W. A. Mikel and J. D. Mikel entry.

THIRD RACE—Six furlongs; purse, $1,000; claiming; for 2-year-olds.

	Horse and Jockey.	Wgt.	Odds.
1	*Teddy Carl (Pikor)	103	2-1
2	*Unlawful (King)	110	8-5
3	*Strolling Miss (Reid)	100	3-1
4	*River Rose (Hanford)	104	8-1
5	*Dancing Queen (Maschek)	100	8-1

FOURTH RACE—Six furlongs; purse, $1,000; claiming; for 3-year-olds and upward.

	Horse and Jockey.	Wgt.	Odds.
1	*Par Value (Chanove)	102	4-1
2	*Eldee (Hanford)	102	4-1
3	Old Baldy (Porter)	117	5-2
4	*Cantersine (Maschek)	99	8-5
5	*Forewarned (Haines)	111	8-1

FIFTH RACE—One mile and 70 yards; purse, $1,000; claiming; for 3-year-olds and upward.

	Horse and Jockey.	Wgt.	Odds.
1	*Plumage (King)	107	6-1
2	*My Boss (Lynch)	106	15-1
3	Repeal (Porter)	108	8-1
4	*Red Badge (Chanove)	98	6-1
5	Traffic Judge (Saunders)	114	2-1
6	Flowery (Haines)	103	5-2
7	*Happy Hopes (Pikor)	112	10-1

SIXTH RACE—One mile and 70 yards; purse, $1,000; claiming; for 3-year-olds and upward.

	Horse and Jockey.	Wgt.	Odds.
1	Peach Bud (Porter)	109	4-1
2	Wrack Ace (Pels)	108	8-1
3	Blind Brook (Vail)	108	6-1
4	Her Gold (Saunders)	108	3-1
5	Buster Boy (Steffen)	108	20-1
6	*Stepbrother (Chanove)	106	20-1
7	*Cousin George (Pikor)	103	10-1

SEVENTH RACE—One and one-eighth miles; purse, $1,000; claiming; for 3-year-olds and upward.

	Horse and Jockey.	Wgt.	Odds.
1	*Zembla (Hanford)	103	2-1
2	Syriac (Perna)	113	4-1
3	Easy Bid (Sage)	102	10-1
4	*Trentonian (Pikor)	108	15-1
6	*Xandra (Reid)	106	5-2

*Apprentice allowance claimed.
Weather, clear; track, fast.

Dade Park Results.

(Associated Press.)

FIRST—Six furlongs; purse, $500; claiming; for 3-year-olds and upward.
Ala Carte, 112 (Mozer) 4.60 4.00 3.40
Bubbling O., 107 (G. Fowler) ... 8.60 5.20
Ruff Day, 102 (Huelsman) 9.20
Dewhurst, Bay Angon, Normahal, Dezan, Jack Connor, Daisy Cutter also ran. Time, 1:12 2-5.

SECOND—Six furlongs; purse, $500; claiming; for maiden 3-year-olds and upward.
Friend Tom, 110 (Mozer) .. 7.20 4.20 3.60
Lady Bracadale, 108 (G. Fowler) 5.20 4.20
Genial Joe, 110 (D. Fowler) 5.40
Sheriff Eugene, Bango Bar, Priceless Miss, Running Tide, Thistle Par, King Dreamer, Joanne L., Lunch Kit, Service Man also ran. Time, 1:13 2-5.

THIRD—Five and a half furlongs; purse, $500; claiming; for 2-year-olds.
Elihu, 109 (Finnerty) 10.00 4.40 3.80
Earle Maxwell, 112 (Seabo) 3.60 3.40
Raffles Problem, 112 (J. Dyer) 7.00
Miss Jap, Eric T., Adella A., Chieftain, Prince Han, Our Bessie, Kitty O'Connell also ran. Time, 1:07 4-5.

FOURTH—Six furlongs; purse, $500; claiming; for 3-year-olds and upward.
Wise Cross, 107 (South) 2.80 2.40 2.40
Mijo, 102 (G. Fowler) 3.00 2.40
Concisus, 112 (P. Neal) 2.40
Running Water, Winding On, Maj. Gomez, Peach Emblem, Roycrofter also ran. Time, 1:13 3-5.

FIFTH—Six furlongs; purse, $500; claiming; for 3-year-olds and upward.
Flowery Lady, 105 (Huelsman) 38.00 14.20 5.00
Counselor Crane, 110 (South) ... 6.40 3.80
Tombereau, 110 (Clelland) 4.20
Potterton, Alkali, Silverdale, Morgil also ran. Time, 1:12 3-5.

SIXTH—About one mile and 40 yards; purse, $600; claiming; for 3-year-olds and upward.
Play Lady, 105 (Clelland) . 6.00 3.20 2.60
Northern Sir, 115 (Fowler) ... 3.20 2.60
Newero, 110 (Huelsman) 3.60
Stallman, Whymask and Fair Cynthia also ran. Time, 1:41 3-5.

SEVENTH—One mile (chute); purse, $600; claiming; for 3-year-olds and upward.
Sabre Slash, 104 (South) ... 13.20 7.00 4.00
Smooth, 109 (Arnold) 10.60 6.40
Sis Largo, 105 (Fowler) 4.00
Lady Mary, Honest Susan, Abe Furst, Score and Representative also ran. Time, 1:39.

Saratoga Results.

(Associated Press.)

FIRST—Six furlongs; purse, $1,000; claiming; the Concord; maidens; 2-year-olds.
Banish Fear, 109 (Meade) 6-1 2-1 1-1
Demonstration, 112 (Workman) ... 4-5 1-3
Towson, 112 (F. Horn) 1-2
Glistening, Ann O'Ruley, Jersey Lillie, Hydras, Countess Ann and Foggy Night also ran. Time, 1:15⅗.

SECOND—About 2 miles; purse, $1,200; added; the Foxhunter Steeplechase Handicap; 3-year-olds and upward.
Ridian, 139 (Bellhouse) ..... 4-5 out out
Nesconset, 136 (McKinney) ..... out out
Only two starters. Time, 4:14.

THIRD—Six furlongs; purse, $1,000; claiming; the Hamilton; 3-year-olds and upward.
Just Cap, 100 (Meade) 11-5 4-5 2-5
Cherokee Sal, 100 (R. Merrit) ... 5-1 5-2
Granny's Trade, 105 (Coucci) 1-2
Tidaholm, Petee B., Foxland Hall, Engraver, Gnomnie and Broadsword also ran. Time, 1:15⅘.

FOURTH—Six furlongs; purse, $3,500; guaranteed; the Albany Handicap; 2-year-olds.
Bird Flower, 117 (Meade) .... 6-5 1-4 out
†Pitter Pat, 118 (Malley) ..... 1-3 out
†Sir Beverly, 111 (Humphries) ..... out
Hows Chances and Cakewalker also ran. Time, 1:15 4-5. †Belair Stud entry.

FIFTH—Six furlongs; purse, $1,500; condition; the Dandelion; 3-year-olds.
Only One, 112 (Merrit) 5-2 4-5 2-5
Dusky Princess, 101 (Kurtsinger) 6-5 1-2
Anarchy, 106 (S. Renick) 7-10
Chance Flight, Corner Boy and Happy Go also ran. Time, 1:14.

SIXTH—One and one-eighth miles; purse, $1,000; claiming, the Ticonderoga; 3-year-olds and upward.
Old Master, 107 (Litzenberger) 9-2 7-5 3-5
My Counsellor, 114 (Humphries) .. 1-2 1-4
Jovius, 109 (Coucci) 6-5
Swatter, Sunny Tom and Jamison also ran. Time, 1:54⅘.

Dade Park Entries.

(Associated Press.)

FIRST RACE—Five and one-half furlongs; purse, $500; maidens; 2-year-olds.
1 No Change .....113 | 4 Johnny O. 113
2 King Crusader .113 | 5 Sweepen 113
3 Ealcona .....113 | 6 Ya Tj 113

SECOND RACE—Six furlongs; purse, $500; claiming; 3-year-olds and upward.
1 *Terry Lass ..102 | 5 Dominant Star ..107
2 Roberta L. .....107 | 6 Just Umber 107
3 Miss Evans .....107 | 7 Red Polly 107
4 *Wily Girl .....102 | 8 *Big Blue 107

THIRD RACE—One mile (chute); purse, $500; claiming; 3-year-olds and upward.
1 The Spaniard ..107 | 6 Greenwald 112
2 Mary McC'thy ..107 | 7 *Brimfield 100
3 *Redins .....100 | 8 Little Bubbles ..100
4 Lucky Carter ..112 | 9 Penthouse 112
5 *Myfilly .....95 | 10 *Judge G. 100

FOURTH RACE—Six furlongs; purse, $500; claiming; 3-year-olds and upward.
1 Scrip Money ..102 | 5 Benefit 112
2 Bright Wine ..102 | 6 Gallopette 107
3 False Piety ..107 | 7 Best Man 112
4 Lady Aggie ..107 | 8 Ogee 112

FIFTH RACE—Six furlongs; purse, $600; claiming; 2-year-olds.
1 *Little Cynic ..110 | 4 Iceberg 103
2 *My Surprise ..105 | 5 Aunt Modie 110
3 Sedalia .....107 |

SIXTH RACE—One mile (chute); purse, $600; claiming; 3-year-olds and upward.
1 *Busy Ven .....103 | 6 Nuckol's Boy ...113
2 Dusky Lass .....105 | 7 Scarlet Brigade .110
3 Morning Fair ..103 | 8 Migosh 108
4 Try King .....107 | 9 Goober 113
5 Mary Bane .....108 |

SEVENTH RACE—One mile (chute); purse, $500; claiming; 3-year-olds and upward.
1 *Chauvenet ...107 | 6 *New Baby 102
2 Lilac Bloom ...107 | 7 Honohina 112
3 Chiltex .....112 | 8 Southland Belle .107
4 *Prin. Carolyn .102 | 9 *Cut Out 104
5 Club Bag .....107 |

*Apprentice allowance claimed.
Weather, clear; track, fast.

Racing Selections

Narragansett.
(Fast track.)
1—Valise, Chance Favour, Early Dawn.
2—Vacillate, Chain, Merry Chatter.
3—Unlawful, Dancing Queen, Strolling Miss.
4—Cantersine, Old Baldy, Par Value.
5—Traffic Judge, Plumage, My Boss.
6—Stepbrother, Peach Bud, Blind Brook.
7—Syriac, Zembla, Easy Bid.
Best bet—Stepbrother.
—Louisville Times (A.P.).

Dade Park.
(Fast track.)
1—Sweepen, Ealcona, Johnny O.
2—Dominant Star, Just Umber, Big Blue.
3—The Spaniard, Lucky Carter, Pent House.
4—Best Man, Scrip Money, Benefit.
5—Little Cynic, Iceberg, My Surprise.
6—Nuckol's Boy, Migosh, Dusky Lass.
7—Chauvenet, Honohina, New Baby.
Best bet—Sweepen.
—Louisville Times (A.P.).

Saratoga.
(Good track.)
1—Distracting, General Farley, Brindle.
2—National Anthem, Jungle King, Help Me.
3—Regula Baddun, Affirmative, Blondino.
4—Vicar, Coequel, Blue Again.
5—Sound Advice, Epaulet, Gold Foam.
6—Garden Message, Espinaca, Ward-in-Chancery.
7—Pomposo, Celiba, Dunfern.
Best bet—Sound Advice.
—Louisville Times (A.P.).

Marlboro.
(Fast track.)
1—Disruption, Foxtee, Ghost Story.
2—Roy Boy, Dismute, Supremish.
3—Peacock Alley, Swinlane, In Clover.
4—Happy Lore, Clifton's Agnes, Mint Bud.
5—Benish Way, Dunora, Epidawn.
6—Inflee, Dona Dulcin, Pergola.
7—Politen, Dunair, Madge's Fellow.
Best bet—Inflee.
—Louisville Times (A.P.).

Saratoga.
(Fast track.)
1—Seawick, General Farley, Distracting.
2—Jungle King, Help Me, National Anthem.
3—Pursuit, Sonrisa, Cambridgeshire.
4—Vicar, C. V. Whitney entry, Somebody.
5—Cubist, Gold Foam, Sound Advice.
6—Ward-in-Chancery, Espinaca, Cohort Miss.
7—Propagandist, Celiba, Pomposo.
Best bet—Vicar.
—Consensus (A.P.).

Detroit.
(Fast track.)
1—Synwyd, Delgado, Uptodate.
2—Expedition, Old Reb, Breezing Along.
3—Don Vern, Sun Worship, Sass.
4—Manners, Blackstrap, Helios.
5—Black Diamond, Donny Johnny, Forget Not.
6—Capitalist, Kieva, Up.
7—Winifred Ann, Starbrook, Off Duty.
8—Assulikit, Owen Martinez, Regis Play.
Best bet—Manners.
—Louisville Times (A.P.).

Hawthorne.
(For fast track.)
1—Bunty Ann, Sir Richard, Sam Alexander.
2—Jacob's Ladder, Printemps, Fabulous.
3—Bag Smasher, Fire Star, Shaker Lady.
4—Behemoth, Brilliant Pal, Eastern Ruler.
5—Mad Career, Polyhote, Celtic Prince.
6—Broad Meadows, Royal Leon, Mr. Joe.
7—Siskin, Secret Tryst, Rubio.
8—Longus, Interior, Burning Feet.
Best bet—Siskin.
—Louisville Times (AP).

Hawthorne Entries.

(Associated Press.)

FIRST RACE—Five and one-half furlongs; purse, $800; claiming; 2-year-old maidens.
1 *Bunty Ann ....107 | 5 *Lady o' War 107
2 *Sir Richard ....110 | 6 *Ternahilla 107
3 *Bad Penny ....110 | 7 Sam Alexander ..115
4 Shady Wood ....115 |

SECOND RACE—Six furlongs; purse, $800; claiming; 3-year-olds and upward.
1 Lillian Tobin ....108 | 5 Kildee Mary 103
2 *Polypom ....98 | 6 *Joe Macaw 111
3 Jacob's Ladder ..113 | 7 *Printemps 103
4 *Fabulous ....103 | 8 *Ma 98

THIRD RACE—Six furlongs; purse, $800; claiming; 3-year-olds and upward.
1 *Old Bill ....108 | 6 *Theo Rochester .108
2 Light Nun ....106 | 7 Jane Hastings ...103
3 Fire Star ....106 | 8 Shaker Lady 108
4 Monk's First ....113 | 9 Tat 113
5 *Bag Smasher ....111 |

FOURTH RACE—Five and one-half furlongs; purse, $800; claiming; 2-year-old maidens.
1 *W. Cookson ....110 | 5 Row Along 112
2 Bar Play ....115 | 6 Behemoth 112
3 Brilliant Pal ....115 | 7 Then Some 115
4 Eastern Ruler ....115 |

FIFTH RACE—Six furlongs; purse, $800; claiming; 3-year-olds and upward.
1 *Rub's Choice ..101 | 5 *Thomas H. 103
2 *Celtic Prince ..111 | 6 *Polyphote 106
3 Hula ....108 | 7 Mad Career 116
4 *Theorem ....100 | 8 *Thistle Marty ..103

SIXTH RACE—Six furlongs; purse, $800; claiming; 3-year-olds and upward.
1 Royal Leon ....111 | 5 *Brd Meadows ..107
2 *Sun Sweet ....98 | 6 Mr. Joe 112
3 Jay Vee ....107 | 7 Jester B. 107
4 Salesm ....107 |

SEVENTH RACE—Six furlongs; purse, $800; claiming; 3-year-olds and upward.
1 Glynson ....113 | 5 Rubio 111
2 Lady Menifee ....108 | 6 *Siskin 111
3 Secret Tryst ....111 | 7 Tiny Kitty 103
4 Panic Blues ....109 |

EIGHTH RACE—One and one-eighth miles; purse, $800; claiming; 4-year-olds and upward.
1 *Westire ....110 | 5 Anita Ormont ...110
2 Burning Feet ....113 | 6 Excellency 115
3 *Interior ....105 | 7 *Royal Treasure .110
4 *Longus ....115 |

*Apprentice allowance claimed.
Weather, cloudy; track, fast.

Narragansett Results.

(Associated Press.)

FIRST—Five and one-half furlongs; purse, $1,000; claiming; 3-year-olds and upward.
Squeeze Out, 98 (Hanford) 17.90 7.30 4.10
†Merovech, 110 (Lynch) 3.40 2.70
Monk's Star, 110 (Vail) 4.00
†Liberty Oak, Line of Fire, Lamp Black and Cancel also ran. Time, 1:06⅗. †T. F. Swords and Miss L. C. White entry.

SECOND—Five furlongs; purse, $1,000; 2-year-old maidens.
Rough Player, 112 (Saunders) 3.60 2.40 2.40
Tracker, 112 (Arcaro) 2.90 2.80
Wittekind, 112 (Jacobs) 3.10
Deserted, General Play, January and Saturnino also ran. Time, 1:00⅘.

THIRD—Six furlongs; purse, $1,000; claiming; 3-year-olds.
Lamporte, 110 (Sage) 24.80 11.40 7.60
Playful Martha, 109 (Landolt) .. 5.20 4.20
Paper Profits, 109 (Porter) 4.40
Erebus, Star Queen, Burleigh, Marge, †Brown Bab, Blue Foam, Reigh Rosen and †Patrice Runyon also ran. Time, 1:12⅗. †J. H. Murray and F. Hastings entry.

FOURTH—One mile; purse, $1,000; claiming; 3-year-olds and upward.
Foolhardy, 109 (T. King) .. 7.20 3.70 3.10
Retribution, 103 (C. Reid) 4.80 3.40
Wise Revue, 103 (Saunders) 4.80
Lawless Lady, Karonite, Our Sallie and Bottled Bourbon also ran. Time, 1:40⅖.

FIFTH—Six furlongs; purse, $1,000; claiming; 3-year-olds and upward.
Crazy Jane, 110 (Saunders) 6.10 2.90 2.40
Mumsie, 105 (Arcaro) 3.30 2.40
The Pelican, 110 (T. King) 2.50
Hickory Lad, March Step, Pree and Source Circle also ran. Time, 1:11⅗.

SIXTH—Six furlongs; purse, $2,500; added: the Watch Hill Claiming Stakes; 2-year-olds.
†Fort Springs, 111 (Steffen) 3.40 3.20 2.90
†Fraidy Cat, 108 (Porter) 3.20 2.90
Fake, 102 (Haines) 3.80
Lia Belle, Gallant Prince, Morning Mail, Maddening and Scotch Queen also ran. Time, 1:12⅖. †H. P. Headley entry.

SEVENTH—One mile; purse, $1,000; claiming; 3-year-olds and upward.
Pass, 108 (Steffen) 5.70 3.90 2.90
Daudet, 109 (Sorenson) 9.10 4.60
Calome, 114 (Arcaro) 3.10
Night Vintagen, Black Patricia, Sun Shadow, Doorkeeper and Bright Bird also ran. Time, 1:39⅘.

EIGHTH—One and one-sixteenth miles; purse, $1,000; claiming; 4-year-olds and upward.
Periodical, 114 (Arcaro) .. 14.40 5.50 3.10
Boocap, 109 (Saunders) 3.80 2.50
Mynah, 104 (Reid) 2.60
Jambalaya, How High, High Socks and Hobnail also ran. Time, 1:45⅗.

Hawthorne Results.

(Associated Press.)

FIRST—Six and a half furlongs (chute); purse, $800; claiming; 3-year-olds.
Kissie, 101 (Henry) 27.76 11.94 7.42
Even Play, 111 (Hooper) 11.78 6.86
Cold Water, 111 (Groos) 5.72
Flickmaru, Walkalong, Patch Eye, Transcall also ran. Time, 1:19 4-5.

SECOND—Six furlongs; purse, $800; claiming; 2-year-old maiden fillies.
Sugar Creek, 115 (Hanka) .. 13.80 7.48 4.56
Sparkling Rose, 115 (Fisher) ... 14.02 6.82
Bunny C., 115 (Balaski) 4.06
Miss Quick, Softly Come, Tahira, City Girl, Nellie S., Flo Raffles, Diane S. also ran. Time, 1:15 4-5.

THIRD—Six and a half furlongs; purse, $800; claiming; 3-year-olds and upward.
Allens, 108 (Balaski) ... 56.64 17.90 12.02
Creole Bird, 98 (King) 9.26 6.50
Droit, 110 (Pollard) 7.58
Fabulous, *Princess Black, War Dimes, *Hula, Sir Anthony, Goyonder, Traggat, Sister Mary, *Barbara Carom also ran. Time, 1:20 1-5. *Field.

FOURTH—Five and a half furlongs; purse, $800; claiming; 2-year-olds.
Slim Rosie, 106 (Keester) .. 6.26 4.04 2.66
Sage Girl, 108 (King) 7.54 3.88
Virginella, 113 (Bulaski) 3.32
Wise Player, Dove of Peace, Tearout also ran. Time, 1:08 4-5.

FIFTH—Six furlongs; Delta Theta Phi Fraternity Handicap; purse, $800; 3-year-olds and upward.
†Knight's Gal, 107 (Kacala) 4.06 2.50 2.14
Mr. James, 109 (Keester) 3.48 2.62
Princess Camelia, 109 (Anderson) ... 2.74
Croon, †Helena, Evergold also ran. Time 1:11 3-5. †Audley Farm entry.

SIXTH—One and one-sixteenth miles; purse, $800; claiming; 3-year-olds and upward.
Pot au Br'ms, 99 (Albrecht) 6.64 4.32 3.04
Noah's Pride, 103 (Keester) 3.12 2.48
Dusky Devil, 104 (Balaski) 3.48
Marcella H., Slapped also ran. Time, 1:44.

SEVENTH—One and one-sixteenth miles; purse, $800; claiming; for 4-year-olds and upward.
Hyman, 114 (Pollard) ... 21.66 11.48 8.38
Uncommon Gold, 109 (Keester) 5.94 4.14
Black Fool, 114 (Kacala) 7.22
Seth's Ballot, Shirley B., Captain Danger, Escobilla and Morpheus also ran. Time, 1:46 1-5.

EIGHTH—One and one-sixteenth miles; purse, $800; claiming; for 3-year-olds and upward.
Bibbie's Choice, 96 (King) .. 6.88 4.00 3.66
Our Admiral, 107 (Keester) 4.08 3.56
Sallie Bourland, 104 (Hanka) 4.10
Battling Girl, White Legs, Deets Campfire also ran. Time, 1:46 1-5.

Culpeper Regains Valley Loop Lead

Charlottesville Hurlers Are Blasted for 20-0 Win.

Charlottesville, Va., Aug. 29.—Culpeper's nine regained first place in the Valley League by swamping Charlottesville here today, 20 to 0, before a large half-holiday crowd.

The visitors pounded two local twirlers for a total of 18 hits. "Lefty" White, former William and Mary star, lasted only two innings, while his successor, Archie Schrivener, formerly of George Washington, was blasted for an even dozen hits.

Douglass Metheny and Humphries led in the assault on the local twirlers, getting ten hits between them. Metheny collected three doubles, while Douglass and Humphries got home runs. McIntyre, on the mound for Culpeper, yielded but four hits, issued no passes and fanned seven. Sargent, local third baseman, fielded sharply throughout, accepting ten chances.

Culpeper.	AB	H	O	A	Charl'ville.	AB	H	O	A
D'glass.1b	6	4	13	0	Male.ss	4	1	2	4
Lewis.2b	6	2	1	3	Breeden.lf	4	0	0	0
C'pbell.cf	5	1	5	0	Chish'm.2b	4	1	1	3
Lowery.lf	4	1	0	0	Crowe.cf	1	0	0	0
H'phries.ss	5	2	1	1	Fitzhugh.cf	2	1	2	0
Ball.3b	6	1	0	5	Haslip.c.rf	3	0	2	0
Metheny.rf	5	4	0	0	Gilbert.rf	1	1	0	0
McCor'k.c	4	0	7	0	Lowery.1b	3	0	14	0
McIntyre.p	4	3	0	3	Sargent.3b	3	0	3	7
					White.p	0	0	0	0
					Scrivener.p	3	0	0	1
					Chilcott.c	2	0	3	2
Totals	45	18	27	12	Totals	30	4	27	17

Culpeper .... 6 2 3 0 4 3 2 0 0—20
Charlottesville ... 0 0 0 0 0 0 0 0 0—0

Runs—Douglass (4), Lewis (2), Campbell (2), Lowery (2), Humphries (3) Ball, Metheny (2), McCormick, McIntyre (2). Errors—Male, Chisholm (3). Two-base hits—Douglass (2), Lewis, Humphries, Metheny (3). Home runs—Douglass, Humphries. Struck out—By Scrivener, 4; by McIntyre, 7. Hits—Off White, 6 in 2 innings; off Scrivener, 12 in 7 innings. First base on balls—Off White, 1; off Scrivener, 3. Stolen bases—Lowery, 3. Sacrifice—McIntyre. Double play—Lewis to Humphries to Douglass. Runs batted in—Lewis, 2; Ball, 2; Metheny, 4; McIntyre, Humphries, 2; Douglass, 6; Campbell, 3. Wild pitch—Scrivener.

Work of the Nats

Batting.

	G.	AB.	R.	H.	2b.	3b.	Hr.	Sb.	Rbi.	Av.
Manush	114	453	78	163	37	10	11	7	71	.360
Travis	96	361	44	118	20	4	1	1	46	.327
Myer	115	441	93	138	27	6	3	5	63	.313
Stone	85	299	58	91	17	6	6	0	46	.304
Bolton	27	93	8	28	8	0	0	2	14	.301
Schulte	122	469	64	138	27	5	2	3	67	.294
Susko	26	96	11	28	3	1	1	1	12	.291
Kuhel	63	263	49	76	12	3	3	3	24	.289
Cronin	122	476	67	136	28	9	7	7	99	.286
Burke	36	42	5	11	1	1	0	0	3	.262
Bluege	68	146	20	36	5	2	0	0	4	.247
Sewell	50	141	15	34	5	2	1	0	12	.241
Kress	64	183	21	43	3	3	4	3	24	.235
Stewart	18	31	2	7	0	0	0	0	0	.230
Thomas	26	34	3	7	0	0	0	0	2	.206
Kerr	2	5	0	1	0	0	0	0	0	.200
Harris	85	190	23	37	11	3	1	1	29	.195
White'll	32	73	11	14	1	0	1	0	7	.192
Phillips	45	134	4	25	6	1	2	0	15	.187
Linke	8	11	0	2	0	1	0	0	0	.182
Weaver	25	65	8	11	2	1	0	0	4	.169
Russell	46	30	2	5	1	1	0	0	2	.167
McColl	34	32	1	2	1	0	0	0	0	.091
Benson	2	3	0	0	0	0	0	0	0	.000

Pitching.

	G.	H.	BB.	SO.	I.P.	GS.	GC.	W.	L.
Benson	2	19	5	4	9 2-3	2	0	0	1
Burke	36	128	10	46	132 2-3	10	4	6	6
Linke	8	38	9	10	34 2-3	4	2	2	2
McColl	34	85	29	21	84 2-3	2	0	2	3
Russell	46	131	40	25	115	4	2	4	6
Stewart	19	133	30	24	107	17	5	6	8
Thomas	26	126	42	31	109	15	7	8	7
Weaver	27	222	50	39	173	26	9	10	11
White'll	32	230	88	80	208 1-3	27	12	12	10

Detroit Entries.

(Associated Press.)

FIRST RACE—Five and one-half furlongs; purse, $800; claiming; 2-year-olds.
1 Delgado .....108 | 6 Easy Flight 109
2 Night Flower ...106 | 7 Cynwyd 106
3 Stay .....109 | 8 Retamar 111
4 Uptodate .....106 | 9 Silk Mask 108
5 Imperial Betsy .106 | 10 Holster 103

SECOND RACE—Six furlongs (chute); purse, $800; claiming; 3-year-olds and upward; maidens.
1 Polyorno .....107 | 7 Old Reb 112
2 *Frost Bite .....100 | 8 White Ace 107
3 Gertrude S. .....102 | 9 Rye Straw 112
4 Kalchink .....112 | 10 Breezing Along .110
5 Expedition .....107 | 11 Tumble In 105
6 Bisque Doll .....102 |

THIRD RACE—Six furlongs (chute); purse, $800; claiming; 3-year-olds and upward.
1 Red Eva .....100 | 7 Masked Prince .102
2 Singing Heart ..106 | 8 *Sass 103
3 *Don Vern .....103 | 9 Burnside 108
4 Quick .....105 | 10 *Red Run 106
5 *Rye .....109 | 11 *Wise Dream ...98
6 *Sun Worship ..100 | 12 Max Way 105

FOURTH RACE—Six furlongs (chute); purse, $800; claiming; 3-year-olds and upward.
1 *Manners .....111 | 7 Full Tilt 106
2 Maystick .....109 | 8 Lady Friend ...108
3 No Doubt .....116 | 9 *Two Tricks ...106
4 Pretful .....104 | 10 *Drombo 106
5 Savenay .....103 | 11 Blackstrap 106
6 Helios .....110 | 12 Once 110

FIFTH RACE—Six furlongs (chute); purse, $800; claiming; 4-year-olds and upward.
1 *Donny Johnny .114 | 7 Bubbler 111
2 *West L. .....104 | 8 *Forget Not ...106
3 *Blk. Diamond .106 | 9 *Jack B. 106
4 Double Dare ...106 | 10 *Pertinacious ..106
5 Flying Silk ...106 | 11 Electric Gaff ..114
6 *Sash Cap .....106 | 12 Bea M. 106

SIXTH RACE—Six furlongs (chute); purse, $800; claiming; 3-year-olds and upward.
1 Bran Muffin ...107 | 5 *Up 113
2 *Capitalist .....113 | 6 *Commandman ..109
3 Some Good .....107 | 7 Myturn 109
4 *Irene's Bob ...107 | 8 Kieva 101

SEVENTH RACE—One and one-eighth miles; purse, $800; claiming; 3-year-olds and upward.
1 *Winifred Ann .109 | 5 *Starbrook 109
2 Bright Spangle .114 | 6 *Just Fun 103
3 Tremolo .....115 | 7 Off Duty 97
4 *Ky. Moon .....103 | 8 Scimitar 108

EIGHTH RACE—One mile; purse, $800; claiming; 3-year-olds.
1 Owen Martinez .111 | 6 *Home Rule 103
2 *Ramgower .....106 | 7 Ragtown Belle .113
3 Regis Play .....108 | 8 Assulikit 106
4 *Courtland .....98 | 9 Urchin 108
5 Carl B. .....108 | 10 *Koneta 98

*Apprentice allowance claimed.
Weather, cloudy; track, fast.

Saratoga Entries.

(Associated Press.)

FIRST RACE—Five and one-half furlongs; purse, $1,000; claiming; the Essex; 2-year-olds.
1 Brindle .....104 | 7 Anacreon 104
2 Distracting .....112 | 8 Cloud Sweeper .109
3 Veronica C. .....106 | 9 *Good Harvest .110
4 Seawick .....106 | 10 Gen. Farley ...112
5 High Hand II. ..109 | 11 Master Time ...107
6 Whoa Back .....110 | 12 Jeanne S. 104

SECOND RACE—About 2 miles; purse, $1,000; conditions; the Hickory Grove Steeplechase; maidens; 3-year-olds and upward.
1 Brigade Rose ..130 | 6 ‡Surfboard 132
2 Mis. A. Suarez .132 | 7 Jungle King ...142
3 Gallette .....137 | 8 Caroga 130
4 Natl. Anthem ..130 | 9 †Axon 135
5 †Help Me .....142 | 10 Grainger 142

THIRD RACE—Six furlongs; purse, $1,000; claiming; the Willsboro; 3-year-olds and upward.
1 Briny Deep .....112 | 12 Supero 107
2 Sonrisa .....107 | 13 Sweet Beauty ..105
3 Caloric .....112 | 14 Glen Knight ...110
4 *Hard Play .....102 | 15 Cambridgeshire .115
5 Race Cape .....107 | 16 Regula Baddun .115
6 White Cloud ...107 | 17 Pinluck 107
7 Big Play .....115 | 18 Pennate 115
8 Volomite .....107 | 19 Galvarrow 107
9 *Affirmative ...110 | 20 Hogshead 107
10 Pursuit .....115 | 21 Blondino 112
11 *Thoth .....102 | 22 Panbula 102

FOURTH RACE—One and three-sixteenths miles; purse, $3,000; guaranteed; the Huron Handicap; 3-year-olds.
1 Cleves .....102 | 5 Collateral 112
2 Somebody .....105 | 6 Blue Again 106
3 Coequel .....102 | 7 Vicar 107
4 Roustabout .....110 |

FIFTH RACE—Six furlongs; purse, $1,000; conditions; the Silver Spring; maidens; 2-year-olds.
1 Foreign Legion .114 | 5 ‡Crowded Hours.114
2 Ballyshannon ..111 | 6 Sound Advice ..114
3 Epaulet .....114 | 7 Cubist 114
4 Gold Foam .....114 |
‡Formerly Popular.

SIXTH RACE—Wilson mile; purse, $1,000; claiming; the Glens Falls; 3-year-olds and upward.
1 Cohort Miss ...102 | 4 Garden Message.113
2 *Espinaca .....113 | 5 Rebel Yell 106
3 W. in Chancery.110 |

SEVENTH RACE—One and one-eighth miles; purse, $1,000; claiming; the Johnston; 3-year-olds and upward.
1 Dunfern .....109 | 5 *Piecemeal 103
2 Pomposo .....113 | 6 Propagandist ...103
3 Village Vamp ..107 | 7 Celiba 104
4 Semaphore .....112 | 8 Momo 107

*Apprentice allowance claimed.
†Seven pounds claimed for rider.
‡Ten pounds claimed for rider.
Weather, clear; track muddy.

Royal Blunder Victor In Feature at Detroit

Detroit, Aug. 29 (AP).—Royal Blunder, carrying the colors of T. Donley, forced the pace and disposed of Bahamas, the only serious contender, after reaching the stretch today, to win the $1,200 Polish Flood Relief Handicap at the Detroit Fair Grounds track.

Royal Blunder finished a length and a quarter in front of Bahamas, with Mr. Sponge another length further back, in third place. The winner did the mile route in the fast time of 1:38 2-5.

Holders of straight tickets on Royal Blunder were rewarded with $8.40 for $2.

Tri-County Playoff Tilts Start Sunday

Frederick Plays Mt. Airy; Church Hill, Brunswick.

Frederick, Md., Aug. 29 (Spl.). The first of an extra series of three games between Frederick, winners of the first half, and Mount Airy, winners of the second half pennant in the Tri-County League for the championship of the Northern Division will be played at Cadet Field here, Sunday afternoon.

The second game will be staged at Mount Airy, Sunday, September 9. If a third game is necessary it will be played at Middletown. Plans for the series were made at a conference yesterday between R. J. Atkinson, president of the league; Charles Powell, manager of the Frederick team, and Norman Hood, coach for Mount Airy. Stockman, who hurled Frederick to the first half title, will toe the slab in Sunday's game. Mount Airy's line-up will be the same as that which copped the second-half pennant.

Church Hill and Brunswick will meet on Wenner Field, Brunswick, Sunday, in the second game of a series of three to determine the championship of the Southern Division. Brunswick, champions of the first half, won the opening game at Church Hill Sunday. If Church Hill wins this Sunday the deciding game will be played at Middletown. The winners of each division will meet for the county championship.

Double-Header Divided By Pirates and Braves

Pittsburgh, Aug. 29 (AP).—The Pittsburgh Pirates today won the second game of a double-header from the Boston Braves, 7 to 0, behind the brilliant pitching of Waite Hoyt. The Tribe took the first game, 11 to 0, Huck Betts holding the Pirates to three hits.

First Game.

Boston.	AB	H	O	A	Pittsburgh.	AB	H	O	A
Urb'ski.ss	4	2	3	6	Jensen.cf	4	1	1	0
Mallon.2b	5	2	2	3	L'dstrom.lf	4	0	2	0
Moore.1b	4	2	12	1	P.Waner.rf	4	1	2	0
Berger.cf	4	2	4	0	Vaughan.ss	3	1	2	7
Lee.lf	3	0	1	0	Theve'w.3b	4	0	1	2
Th'pson.rf	5	1	4	0	Suhr.1b	3	0	13	1
Wh'ney.3b	5	0	0	0	L'getto.2b	3	1	1	3
Hogan.c	5	2	0	1	Grace.c	3	0	4	0
Betts.p	5	1	1	1	French.p	0	0	1	1
					Lucas.p	3	0	0	2
Totals	40	12	27	12	Totals	31	4	27	16

Boston .... 3 4 0 0 0 4 0 0 0—11
Pittsburgh .... 0 0 0 0 0 0 0 0 0—0

Runs—Urbanski (3), Mallon (3), Moore (2), Berger, Lee, Hogan. Errors—Vaughan, Lavagetto. Runs batted in—Thompson (3), Moore (3), Berger (5). Two-base hits—Moore, P. Waner, Mallon. Three-base hit—Thompson. Home run—Berger. Sacrifice—Moore. Left on bases—Boston, 7; Pittsburgh, 5. First base on balls—Off French, 2; off Lucas, 2; off Betts, 1. Struck out—By Lucas, 2; by Betts, 1. Hits—Off French, 4 in 1 2-3 innings; off Lucas, 8 in 7 1-3 innings. Wild pitch—Lucas. Winning pitcher—Betts. Losing pitcher—French. Umpires—Quigley and Magerkurth. Time of game—One hour 33 minutes.

Second Game.

Boston.	AB	H	O	A	Pittsburgh.	AB	H	O	A
Urb'ski.ss	4	0	2	5	Jensen.cf	4	3	5	0
Mallon.2b	1	0	0	0	L'dstrom.lf	3	2	2	0
McMa's.2b	3	1	5	3	P.Waner.rf	4	2	3	0
Moore.1b	4	0	10	0	Vaughan.ss	4	0	1	3
Berger.cf	4	0	0	0	Theve'w.3b	4	1	0	1
Lee.lf	4	1	2	0	Suhr.1b	3	0	10	0
Th'pson.rf	4	3	3	1	L'getto.2b	3	0	1	3
Wh'ney.3b	4	1	0	1	Padden.c	4	2	5	0
Spohrer.c	4	1	2	1	Hoyt.p	4	1	0	3
Mangum.p	1	0	0	1					
*Brandt	0	0	0	0					
R.Smith.p	1	0	0	0					
†Hogan	1	0	0	0					
Totals	35	7	24	12	Totals	33	11	27	10

*Batted for Mangum in the fifth.
†Batted for R. Smith in the ninth.

Boston .... 0 0 0 0 0 0 0 0 0—0
Pittsburgh .... 2 0 2 1 0 2 0 0 x—7

Runs—Jensen, Lindstrom (2), P. Waner, Suhr, Lavagetto, Padden. Error—Thevenow. Runs batted in—P. Waner (2), Vaughan (2), Hoyt, Padden, Jensen. Two-base hits—Lee, Hoyt, Padden, Thompson. Three-base hit—P. Waner. Stolen base—Vaughan. First base on balls—Off Mangum, 2; off R. Smith, 1; off Hoyt, 1. Left on bases—Boston, 9; Pittsburgh, 5. Struck out—By Hoyt, 2; by Mangum, 1. Hits—Off Mangum, 6 in 4 innings; off R. Smith, 5 in 4 innings. Losing pitcher—Mangum Umpires—Magerkurth and Quigley. Time of game—Two hours three minutes.

Detroit Results.

(Associated Press.)

FIRST—Five and one-half furlongs; purse, $800; for maiden 2-year-olds.
Hermanita, 109 (Dabson) ... 6.20 4.00 2.40
Ma Grant, 109 (Craig) 4.40 2.80
Hymarque, 109 (Smith) 2.40
Henrierva, *Zevson, Darkie, Janey Lee, Left Over, Miss Toro, *Gift Contour, Pisa Tush also ran. Time, 1:07. *Field.

SECOND—Six furlongs; purse, $800; claiming; for 3-year-olds and upward.
Baby Bane, 106 (Mauro) 6.40 4.00 3.20
Donna James, 105 (Haber) 8.20 5.00
Emery, 106 (J. Smith) 3.20
Demon, Avail, *Sweet Joe, *Morris R., Crittall, *Allanah, Charlie, Ikard also ran. Time, 1:12 3-5. *Field.

THIRD—Six furlongs; purse, $800; claiming; for 3-year-olds and upward.
Lugen Luggage, 112 (Woolf) 4.00 2.60 2.40
Marechal, 112 (Montgomery) ... 2.80 2.80
Bright Knot, 107 (Burns) 10.00
*Silk Covering, *Airy Hope, Theron, Liberty Ace, Princess Pyren, Charles J., Donny Johnny, Gay Bird also ran. Time, 1:13 1-5. *Field.

FOURTH—Six furlongs; purse, $800; claiming; for 3-year-olds.
Genteel Lady, 107 (Young) .. 4.40 3.60 2.60
Bing Crosby, 115 (Montgomery) .. 6.20 3.60
Smuggled In, 110 (Chestnut) 3.60
Broadstep, Coya, Prince Torch, Annarita also ran. Time, 1:12 1-5.

FIFTH—One mile; purse, $800; claiming; for 3-year-olds and upward.
Range Boss, 112 (Craig) 11.00 6.20 4.20
Little Joyce, 104 (Young) 28.40 8.80
The Trainer, 112 (Dabson) 2.80
Little Heel, Final Fling, Albane, Blind Raferty, Tight Wad, Off Duty also ran. Time, 1:41 4-5.

SIXTH—One mile; purse, $1,200; the Polish Flood Relief Association Handicap; for 3-year-olds and upward.
Royal Blunder, 115 (G. Smith), 8.40 3.60 3.00
Bahamas, 107 (Montgomery) 4.60 2.80
†Mr. Sponge, 110 (Young) 3.00
†Pari-Mutuel, ‡Golden Way, ‡Crout au Pot, Pennecote also ran. Time, 1:38 2-5. †C. and C. L. King entry. ‡Mrs. A. M. Creech and B. Creech entry.

SEVENTH—One and one-sixteenth miles; purse, $800; claiming; for 4-year-olds and upward.
Militia, 111 (Barnes) 23.00 8.20 4.80
Shasta Broom, 109 (Montgomery) .3.80 2.60
White Thorn, 104 (Atkins) 3.00
Toytown, Prefer, Talomond, John Mill and Muslet also ran. Time, 1:47 3-5.

EIGHTH—One and one-eighth miles; purse, $800; claiming; for 3-year-olds and upward.
Polyp, 103 (Cochrane) ... 20.60 11.20 9.20
The Petter, 102 (Craig) 23.80 13.40
Tony Joe, 107 (Mauro) 7.40
Black Flash, Gertrude Reade, Espinetta, Faux Pas, Captain Ed and Pilinita also ran. Time, 1:52 4-5.

MARLBORO RACES
BY BUS—ROUND TRIP
$1
Buses Leave Star Terminal
403 11th St. N. W.
10 11:30 12:30 1 1:30
NA. 7715
W. M. & A. MOTOR LINES, Inc.

Giants Beaten By Warneke, 1 to 0

Cuyler's Double in Ninth Spells Defeat of Hubbell in Hurling Duel.

CHICAGO, Aug. 29 (AP).—Returning to the mound with only two days' rest, lean Lon Warneke pitched the Chicago Cubs to a 1-to-0 shutout victory over King Carl Hubbell and the New York Giants today.

Kiki Cuyler's double in the ninth to score Augie Galan from first base gave Warneke his second victory over the Giants in the series, which the Cubs won, three games to one. It also was the first series the world champion New Yorkers have lost to the Cubs since last July, when they dropped three games at Wrigley Field.

The game was a true classic of the mound. Through the first six innings neither team could move a man past first base. In the seventh Mel Ott, who made two of the Giants' three hits, lined a triple to the left field wall with one out, but was glued to the sack as Jackson and Leiber proved easy infield outs.

The Cubs made their first scoring threat in the eighth as Stainback led off with a single and Hartnett sacrificed, but Hubbell pitched himself out of the jam.

Cubs Field Faultlessly.

Aided by faultless fielding, Warneke retired the Giants in order in the ninth to set the stage for the victory round-up. The winning run started when Stan Hack drew a life as Critz fumbled his grounder. After two attempts to sacrifice failed, Galan forced Hack. Cuyler's bat met Hubbell's first pitch and the ball shot out along the left-field foul line for two bases as Galan raced home ahead of the relay.

New York.	AB	H	O	A	Chicago.	AB	H	O	A
Moore.lf	4	0	1	0	Hack.3b	4	0	2	2
Critz.2b	4	0	3	1	Galan.2b	4	0	1	3
Terry.1b	3	0	8	0	Cuyler.cf	4	3	4	0
Ott.rf	3	2	3	0	F.Her'n.rf	3	1	1	0
Jackson.ss	3	0	1	2	Stainb'k.lf	3	1	1	0
Leiber.cf	3	0	4	0	Hartnett.c	2	0	4	0
Danning.c	3	1	4	2	Grimm.1b	3	0	15	0
Vergez.3b	3	0	1	3	Jurges.ss	2	0	0	7
Hubbell.p	3	0	0	3	Warneke.p	3	0	0	3
Totals	29	3	*25	11	Totals	28	5	27	15

*One out when winning run was scored.

New York .... 0 0 0 0 0 0 0 0 0—0
Chicago .... 0 0 0 0 0 0 0 0 1—1

Run—Galan. Error—Critz. Run batted in—Cuyler. Two-base hit—Cuyler. Three-base hit—Ott. Sacrifice—Hartnett. Double play—Jurges to Galan to Grimm. Left on bases—New York, 3; Chicago, 4. First base on balls—Off Hubbell, 1; off Warneke, 1. Struck out—By Hubbell, 3; by Warneke, 3. Umpires—Klem, Sears and Reardon. Time of game—One hour 36 minutes.

29 Footballers Report At Martinsburg High

Martinsburg, W. Va., Aug. 29 (Spl.).—Twenty-nine candidates for the Martinsburg High School football team reported to Coach J. C. Cobourn. During the afternoon a brief drill session was staged.

The outlook this fall is for a team not only light but inexperienced. Graduation cut heavily into the ranks of the 1933 squad and out of the group reporting but one was a letterman.

Players reporting:

Thomas Placino, Norman Magruder, Percy Knicely, Kendall Fankmyer, Marvin Porterfield, Cletus Ingram, Elmer Shackleford, Earl Callahan, Paul Fowler, Hubert Shockey, Wilbur Johnson, *Bernard Eversole, John Beavers, Pat Williams, Raymond Whitacre, *Lester Myers, Harry Devers, Clyde Smith, Buddy Krause, Lawrence Smith, Andrew Zepp, John Adams, *Carl Cole, Neill Whittington, Louis Thompson, *Kenneth Rentch, *Joe Morrow, Lewis Harger, *Tony Tonalli, *William Thompson, Ralph Ingram.

*Member of squad last year.

Nats Beaten

Continued from Page 13.

Hornsboys, but a nice stop by Pete Susko, which he turned into the third out, temporarily saved him.

Stone Surprised.

Bluege walked to open Washington's big inning, going to third on Stone's hit to right. Harris bounced one at Clift and Bluege would have been out at home had not Clift's throw to Grube been erratic. Cronin sacrificed and Bolton was purposely passed, filling the bases, before Schulte rammed a single to left, sending Stone and Bluege home.

More surprised than anybody in the park was Stone when his drive to right bounced around the field enabling him to gallop around to third. Harris unleashed a terrific liner, about six inches off the ground, in the general direction of centerfield, but Strange interrupted the flight of the ball with a neat flying tackle. That ended it. Cronin could do no better than drive a long fly to centerfield which Sammy West waited around for.

International A.A.U. Amends Jumping Rules

Stockholm, Aug. 29 (AP).—The International Amateur Athletic Federation today cleared its agenda of several minor problems, adopting a new rule for judging high and broad jumps, and reelected J. S. Edstrom, of Sweden, president for another four-year term.

The new high and broad jump rule provides that any jump is a fair jump where the take-off is made from one foot. This does away with the different interpretations placed on the old rule, which forbade "dives" over the bar and removes any argument as to the legality of the so-called "California roll" used by the world record holder, Walter Marty, of Fresno, Calif.

RACES
De Luxe Coaches leave daily for Marlboro from Bus Terminal on the northwest corner of 12th and New York Ave. N.W. at 12:30 p. m.
2 TICKETS $1.50
Single ticket $1.00
James is still on the job. Phone Pot. 4811.
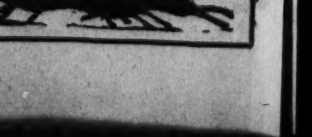

Rippy Plays 13 Holes in 2 Under Par to Eliminate Jamison in "Uptown" Golf

Semi-Finals Reached by Champion

McAleavy, Allen and Sharkey Also Win at Rock Creek Course.

CONTINUING his subpar shooting, Claude Rippy, defending champion, eliminated Earl (Lefty) Jamison, 6 and 5, yesterday, to swing into the semifinals up the "Uptown" golf tournament at Rock Creek's course.

Jamison was powerless before Rippy's deadly approaching and putting, and bowed to the transplanted Carolinian on the fourteenth green, at which stage the champion was 2 under par.

Rippy stroked the first nine in 33, 1 under par, to become 3 up on his southpaw rival. Jamison did a 36. He won the tenth with a par 4, and cracked out 3s on the next three holes. Three birdies fell from Rippy's blazing sticks. For the two mathes, he has played 31 holes in 2 under par.

McAleavy Beats Mertie.

Frank McAleavy defeated Bob Mertie, 4 and 3; Buddy Sharkey, 15-year-old star, put out Ben Kong, former Hawaiian champion, 3 and 2, and Herman Allen shaded Neill Turner, 2 and 1. Sharkey was 1 up on Kong at the turn.

In today's matches, Rippy will meet McAleavy and Allen will oppose Sharkey. The finals are scheduled for tomorrow.

Cards of Rippy-Jamison:

Out. par.....	4	4	3	4	3	3	4	5	4	—34
Rippy	4	3	3	5	3	3	4	5	3	—33
Jamison	4	4	4	4	4	4	4	5	3	—36
In. par.....	4	4	3	4	3	4	5	4	3	4—34—68
Rippy	4	3	3	3						
Jamison	5	4	3	4						

Considerable interest has been evinced in the Mrs. Frank Royer Keefer tournament, which officially opens the fall activities for women golfers of the District. The event is scheduled September 5-6 at Chevy Chase, and a field of more than 100 women is expected to compete. Entries, accompanied by $1 entrance fee, will close Monday. They are being received by the tournament sponsor, Mrs. Keefer, and Mrs. Howard Simons, tournament chairman of the District Association.

Mrs. Alma Von Steiner has been the winner for the past two years, but will be hard pressed to repeat. The tournament is 36 holes medal play handicap, 18 each day.

Al Houghton, Kenwood pro, left yesterday for Hershey, Pa., to participate in the $2,500 Hershey championship. Cliff Spencer, Mel Shorey, and Al Treder are other Washington pros expected to play. The tournament will be played over the week-end, and a number of golfdom's most notable pros, including Leo Diegel, Denny Shute, Ed Dudley and Ky Laffoon, will participate.

Mrs. W. P. Sullivan, of Ashland, a., member of the U. S. G. A. committee in charge of arrangements for the international matches between the feminine teams of America and Great Britain, was in town yesterday looking over the Chevy Chase course, scene of the classic September 27 and 28.

Miss Davidson Leads as Queen

Firemen from over 100 cities are selecting their queens to take part in the National Queen Contest of the Firemen's Labor Day parade in Alexandria.

From among the field of queens will be selected a National queen, who will preside over the Monday night program. Miss Cassie Davidson is leading in the contest to select a District representative and is hard pressed for the lead by Margaret Watt, Helena Chresman and Louise May.

The one who is selected queen and the second choice will be given a trip to the Chicago World's Fair. After the Alexandria pageant the queen and her companion will entrain for the World's Fair, where they will be guests of the chief of the Chicago Fire Department.

Wilson, Monroe Top D. C. Shots at Dayton

Dayton, Ohio, Aug. 29 (Spl.).—Their sights tuned up on 16-yard targets, Washington, D. C., and Delaware shooters are all ready for the two biggest prizes the trap-shooting world has to offer—the Preliminary Handicap on Thursday and the Grand American Handicap, the premier event of them all, on Friday.

District of Columbia shooters have not fared so well these first three days, when all gunners stand on the 16-yard mark, but the next two days the scatter-gun artists will toe lines ranging from 16 to 25 yards, and it is in those events that even the "dufferest" of the duffers has a chance.

Washington scores:

Name.	Class.	Score.
Dr. W. D. Monroe, C.		176
J. Marcey, G.		171
Dr. J. C. Wynkoop, E.		*
W. S. Wilson, B.		176
C. C. Fawcett, B.		*

*Failed to complete score.

Film Star Maxie Asks All-Star Girl

Blend of West, Colbert, Moore, Garbo Will Do.

Hollywood, Aug. 29 (AP).—Max Baer, heavyweight boxing champion of the world, arrived in the film capital today to make a motion picture, and immediately requested a leading woman who can make love like Mae West, has a figure like Claudette Colbert's, can sing like Grace Moore and can still keep like Garbo.

"You get a woman likt that and I'm satisfied," said Baer.

Dempsey Grooms Galento

The new prize-ring combination of Jack Dempsey and Tony Galento will be seen in Washington next Monday when Galento fights Marty Gallagher at Griffith Stadium. Dempsey has taken the hard-hitting Galento under his managerial wing as the likeliest-looking prospect among the younger heavyweights.

Yachting Trials Will Resume Today

Rainbow and Yankee Lay Off for Day as Latter Is Repaired.

NEWPORT, R. I., Aug. 29 (AP).—Granted a layday by the New York Yacht Club, Yankee and Rainbow, rivals for the defense of the America's Cup, spent today preparing for resumption of the final trial series tomorrow.

Rainbow, skippered by Harold Vanderbilt, was out under sail for a tuning-up spin.

Yankee of Boston, leading aspirent for the honor, and sailed by the former Secretary of the Navy, Charles Francis Adams, had more important work for her crew. They completed the task of restoring a smashed jumper strut, part of the rigging which supports the top of Yankee's lofty mast. Instead of the single stay and strut, which broke in yesterday's race, when Yankee was leading Rainbow, the Boston boat is now equipped with a double rig, two struts and two stays, as she was in 1930.

The work was begun after the accident, and her crew worked in the rain and wind last night, far aloft in boatswain's chairs, repairing the damage. They had Yankee ready this morning to resume racing, through temporary repairs, but officials of the New York Yacht Club advised that the Boston boat remain at her mooring while the repairs were made permanent.

Endeavour Under Sail.

Endeavour, Tom Sopwith's British challenger, which will meet either Yankee or Rainbow next month in a sailing duel for the most-prized of all blue-water trophies, was out today, as usual. Sopwith is devoting much time and attention to preparing the big blue challenger and training his crew, many of whom are amateurs recruited after labor trouble with his paid hands.

Resumption of the trials will find each of the two surviving candidates with one victory over the other, but Yankee, through her many victories over Rainbow in the earlier series, retains her position as leader in the competition.

Chisox Finally Cop in Yank Stadium

Lyons Lands 3-1 DuelFrom Broaca for Sox's First '34 Win in N. Y.

NEW YORK, Aug. 29 (AP).—With Ted Lyons shading the youthful Johnny Broaca in a pitchers' duel, the Chicago White Sox won their first game of the year in the stadium as they defeated New York, 3 to 1, in their final contest of the year at the Yankees' ball park. The Yanks won the ten previous games.

Both teams did all of their scoring in the first inning. The Sox mixed timely hits by Al Simmons and Manager Jimmy Dykes with Luke Appling's sacrifice and two bases on balls to score their runs.

Chicago.	AB	H	O	A	New York.	AB	H	O	A
Swanson,rf	3	0	2	0	Crosetti,ss	3	1	2	2
Haas,cf	2	0	4	0	Saltzg'r,3b	4	0	0	2
Simmons,lf	4	2	3	1	Ruth,rf	4	1	2	0
Appling,ss	3	0	2	3	Gehris,1b	3	1	11	0
Dykes,3b	3	1	1	0	Chas'n,cf	4	1	5	0
Hayes,2b	3	0	1	3	Lazzeri,2b	3	0	2	5
Hopkins,3b	4	1	1	1	Selkirk,lf	4	2	1	0
Madjeski,c	3	0	6	2	Jorzens,c	3	0	4	0
Lyons,p	3	0	0	1	Broaca,p	2	0	0	0
					*Rolfe	1	0	0	0
Totals	28	4	27	10	Murphy,p	0	0	0	0
					Totals	30	6	27	10

*Batted for Broaca in the eighth.

Chicago	3	0	0	0	0	0	0	0	0	—3
New York	1	0	0	0	0	0	0	0	0	—1

Runs—Swanson, Haas, Simmons, Crosetti. Runs batted in—Simmons, Dykes (2), Ruth. Two-base hits—Selkirk. Stolen base—Chapman. Sacrifice—Appling. Double plays—Lazzeri to Gehrig, Madjeski to Appling, Simmons to Madjeski, Hayes to Dykes, Crosetti to Gehrig. Left on bases—Chicago, 4; New York, 6. First base on balls—Off Broaca, 5; off Lyons, 4. Struck out—By Broaca, 4; by Lyons, 1. Hits—Off Broaca, 4 in 6 innings; off Murphy, 0 in 1 inning. Losing pitcher—Broaca.

Pitchers' Battle.

Oxon Hill.	AB	H	O	A	St. Eliz.	AB	H	O	A
Thorne,2b	4	0	1	2	G.Taylor,ss	4	1	2	1
Fawcett,lf	3	0	0	0	Morrison,lf	4	1	2	0
†Poulin,lf	1	0	0	0	P.Pope,cf	4	0	0	0
Thomas,rf	3	0	1	0	E.Pope,2b	3	1	0	3
Phelps,cf	4	0	2	0	Xander,c	3	0	18	2
Reed,ss	3	0	0	0	R.Porter,3b	2	0	0	2
Brown,2b	3	0	0	2	B.Taylor,rf	3	0	0	0
Myers,1b	3	0	5	0	Alexan'r,1b	2	0	6	2
Bird,c	2	0	12	0	‡Gilbert,1b	1	0	1	0
Keller,p	3	0	0	1	J.Porter,p	3	0	0	1
*Sellner	1	0	0	0					
Totals	30	2	27	5	Totals	29	2	27	9

*Batted for Thomas in the ninth.
†Batted for Fawcett in the seventh.
‡Batted for Alexander in the eighth.

Oxon Hill	0	0	0	0	0	0	0	0	0	—0
St. Elizabeths	0	0	0	0	0	0	0	0	0	—0

Errors—R. Porter, Alexander, Gilbert, Myers. Two-base hits—G. Taylor, E. Pope. Stolen base—R. Porter. Sacrifice—Xander. Left on bases—Oxon Hill, 4; St. Elizabeths, 5. First base on balls—Off Keller, 2; off Porter, 1. Struck out—By Keller, 20; by Porter, 17. Umpires—Pilkerton and Harris.

Hitchcock Out Of Battle for Polo Berth

10-Goal Star Withdraws From Consideration on Physician's Advice.

NEW YORK, Aug. 29 (AP).—Tommy Hitchcock personally ended speculation as to his availability for the forthcoming East-West polo matches by withdrawing his name today from the list of candidates under consideration.

The decision of the ten-goal Easteern ace, which may mean his retirement for the balance of the 1934 season, is a consequence of his injury in one of the earlier test matches. He was thrown and suffered a slight concussion. It was the second such injury he had experienced within a year.

Not Ready for Competition.

Hitchcock returned to the saddle this week, after an interval of three weeks, but he is not in condition to resume competition. His physician advised him to confine himself to light exercise for another week.

Since the East-West series is scheduled to start on Saturday, September 8, Hitchcock felt he could no longer be considered a playing possibility and so notified Devereux Milburn, chairman of the Eastern selection committee.

Hitchcock's withdrawal paves the way for the East to nominate the sensational youthful quartet which has been riding together in the last four test matches. This team consists of Mike Phipps, Jimmy Mills, Ebby Gerry and Billy Post, riding in that order. It is a 29-goal combination of former college stars, who have played polo together so long that their team play is developed to a high degree.

Guest Bolsters "Whites."

Winston guest, who had not played Strengthened by the return of since July and who was not considered as a candidate for the eastern team until he declared himself in a few days ago, the "Whites" gave a setback to the hopes of the young "Blue" quartet by holding them to an-8-to-8 tie this evening in the fourth test match.

Another test match will be played at Sands Point Sunday.

United Brethren Winner Of Junior Y League Flag

By virtue of a 9-to-5 victory over the United Brethren nine, the Peck Memorial team won the second-half championship of the Junior Y. M. C. A. League. On Friday the Peck outfit will hook up with the Y. M. C. A. nine, winners of the first half, for the league championship

United Br.	AB	H	O	A	Peck.	AB	H	O	A
Burton,ss.	4	2	1	2	R.Pickett,c	3	3	8	1
Rohrer,2b.	4	1	3	1	Collins,cf.	2	1	1	0
Fant,c.	2	1	6	1	R.P'kett,1b	4	0	8	1
Fuxitt,1b.	3	0	3	8	Love,3b.	4	1	1	2
Norman,rf	3	1	0	0	Emery,ss.	4	1	1	4
C.Darl'g,lf	3	0	2	2	Hodges,lf.	4	1	2	0
L.Darl'g,3b	3	1	3	3	Gaw,2b.	4	2	2	2
Adams,p.	3	0	2	3	Bass,rf.	0	0	1	1
Jackson,cf	3	0	2	1	Lochte,p.	3	2	3	8
					Kinn,rf.	1	0	1	0
Totals.	28	6	24	21	Totals.	30	12	27	19

United Brethren	0	1	0	0	4	0	0	0	0	—5
Peck	1	8	0	0	0	0	0	0	x	—9

Runs—B. Pickett (2), Collins, Emery, R. Pickett, Hodges (2), Gaw, Lochte, Burton, Norman, Darling (2), Jackson. Errors—Peck (2), United Brethren (3). Two-base hits—Love, Norman. Three-base hits—Gaw, Fant. Stolen bases—Emery (2), B. Pickett, Collins, Bass. Burton. Sacrifices—Love (2). Base on balls—Off Lochte, 1; off Adams, 4. Hit by pitcher—By Adams (Collins). Struck out—By Lochte, 6; by Adams, 6. Winning pitcher—Lochte. Umpire—Tucker.

Both Deans to Stay, Says Cardinal Owner

St. Louis, Aug. 29 (AP).—Rumors the Cardinals had decided to "split up" the Pitching Deans, Dizzy and Paul, before the 1935 season, were spiked today by President Sam Breadon.

"I will not consider selling or trading either of the Deans," Breadon said. "They both will be with the Cardinals next year."

The specific rumor which Breadon denied was that Paul would be or had been sold, for 1935 delivery, to Brooklyn for $50,000.

Leading Hitters

American League.

	G	AB	R	H	Ave.
Gehrig, N. Y...	125	486	107	176	.362
Manush, Wash.	114	453	78	163	.360
G'ringer, Det...	125	491	118	176	.358
Simmons, Chi..	111	454	81	162	.357
Foxx, Phila....	121	435	105	150	.345

National League.

	G	AB	R	H	Ave.
P. Waner, Pitt.	121	501	102	184	.367
Terry, N. Y....	125	487	101	174	.357
Ott, N. Y.....	125	477	104	168	.350
Allen, Phila...	122	501	81	172	.344
J. Moore, N. Y.	111	458	84	153	.334

Cumberland's Legion Team Bows, 5-4

New Orleans Rallies in 7th to Score Four Runs in Title Series Opener.

CHICAGO, Aug. 29 (U.P.).—A four-run rally in the seventh inning today enabled New Orleans, Kestern champions, to defeat Cumberland, Md., Eastern hitleholders, 5-4, in the opening game of a three-game series for the American Legion junior baseball championship. A crowd of 10,000 attended.

The second game will be played tomorrow at Wrigley Field. If a third game is necessary, it will be played at Comiskey Park Friday.

Heidingsfelder, New Orleans right fielder, drove in the winning run in the seventh, climaxing a four-run rally which pulled the game out of the fire.

New Orleans Rallies.

The two ace pitchers of the rival teams, Jerry (Big Six) Burke, New Orleans, and Ronald Triplett, Cumberland, opposed each other. Burke gave up six hits and Triplett eight. Until the seventh, Triplett had allowed only one hit, but in that frame the Southerners bunched five hits for four runs. Triplett fanned eight, and Burke two.

Cumberl'd.	AB	H	O	A	N. Orleans.	AB	H	O	A
Clark,lf.rf	4	0	0	0	Gilbert,cf..	2	0	2	0
Osborn,rf.lf	4	1	1	0	Goertz,2b..	4	2	2	4
Roewat,cf.	3	0	2	0	Hodgins,ss.	4	2	1	3
Kraft,3b..	4	2	1	0	Burke,p	4	1	2	2
Nestor,1b.	4	0	7	0	Scaffidi,lf.	4	1	1	0
Comis'y,ss	2	0	3	1	Disby,1b..	4	1	12	1
Reel,3b....	4	1	2	3	Dantonio,c.	3	1	5	1
Lewis,c....	4	1	8	2	H'felder,rf.	3	1	0	0
Triplett,p.	3	1	0	4	Gildie,3b..	3	0	3	2
Totals.	32	6	24	10	Totals.	30	8	27	13

Cumberland	0	2	0	0	2	0	0	0	0	—4
New Orleans.	1	0	0	0	0	4	0	0	x	—5

Runs—Clark, Kraft, Comiskey, Triplett, Gilbert, Hodgins, Scaffidi, Disky, Dantonio. Errors—Kraft, Comiskey, Lewis, Goertz, Hodgins, Burke, Heidingsfelder. Runs batted in—Goertz, Scaffidi, Dantonio (2), Heidingsfelder, Nestor, Lewis, Clark, Osborne. Two-base hit—Triplett. Three-base hit—Scaffidi. Stolen bases—Comiskey, Lewis. Sacrifices—Comiskey, Roewat. Double play—Triplett to Reel to Nestor. Left on bases—Cumberland, 5; New Orleans, 4. First base on balls—Off Triplett, 3; off Burke, 2. Struck out—By Triplett, 8; by Burke, 2. Wild pitch—Triplett. Passed ball—Lewis. Umpires—Hildebrand (American League) and Pfirman (National League). Time of game—One hour 47 minutes.

Gallico

Traces Scarcity of Scotch Caber Throwers to Bootleg Whisky.

By Paul Gallico.

NEW YORK, Aug. 29 (Spl.).—You will not believe a word of this, I hardly credit it myself, but in all this vast metropolitan area there is not a Scotchman left able to toss the caber.

The metropolitan association here is staging a set of Scottish games on Labor Day the like of which has not been since Roderick Dhue slew Fingal. The chairman of the committee is a Caledonia chieftain named Jimmy Hooey, former piper to his royal highness the Prince of Wales and Ramsey MacDonald, and the chief admitted reluctantly that Tossing the Caber was not on the program because there was no one around who could hold one, much less throw it.

"The last time we had a caber toss," said the chief, "was three years ago. The caber fell over on two of the boys before they could get it away. The third managed to heave it, but the end came up and hit him in the chin, knocking all his teeth out, and he refused to have anything more to do with it. We got a bill for $87.00 for a set of false teeth from him, and the litigation isn't all settled yet."

How It's Done.

The caber is a large log, about half the size of a telegraph pole, some 16 to 20 feet long and weighing between 75 and 100 pounds. The toss, according to the Britannica, is made after a run, the caber being set up perpendicular with the heavy end up, by assistants on the spot indicated by the tosser, who sets one foot against it, grasps it with both hands and as soon as he feels it properly balanced, gives the word to the assistants to let go their hold.

He then raises the caber and gets both hands beneath the lower end. He then sets off on a run, lets the caber fall from his shoulder, and, as the heavy top end begins to fall forward, heaves up the end he has in his hands with all his strength. If the throw is successful after the heavy end hits the ground the lighter end contiues upward and the caber topples over and falls forward. If the caber falls backward toward the thrower, it is not considered a toss.

Chief Hooey sighed. "It was the poor quality of the Scotch whisky," he said. "You can not heave the caber on bootleg whisky. It will be another five years before there is another generation of caber-heavers brought up on the right kind of whisky in this country. There was Angus MacBirnie, the last time we had the caber throw, who was pinned beneath his caber when it fell over on him and there were none strong enough to lift it off him.

Sell It to Lumber Company.

"We finally had to sell it to a lumber company so they would come and fetch it away before we could get Angus out from under. All he said was 'Bad whuskey. Ye no can toss the caber on such whuskey as they are giving away these days.'"

Tossing the caber, I understand, began around the year 1211, when the English stormed MacGlennaght Fortress on the English border.

Roderick MacPherson, the Scotch captain, stationed ten stalwarts beneath the wall and as fast as the English climbed over and dropped down, the Scotchmen seized them by the legs and threw them back over the wall again. The English got tired first. The Scotch have been tossing the caber ever since.

(Copyright, 1934, by Chicago Tribune-New York News Syndicate, Inc.)

Post Classified Ads have fulfilled wants of readers and advertisers for over a half a century and they serve better—today. National 4200.

Ickes Honors Tennis Champ

Post Staff Photo.

Secretary of Interior Harold L. Ickes presents to Barney Welsh (right) the trophy emblematic of Welsh's National public parks tennis championship, won last week at Minneapolis. At left is Ralph McElvenny who, with Welsh, reached the finals in the doubles play.

The Post Sandlotter

THE G. P. O. Federals, winners of the Federal League title, will be one of the youngest teams to compete in the week-day interleague championship series. Fast, heads-up baseball has been characteristic of the play of the Federals all season and if they continue at their present gait it would not be surprising if they made their presence felt in the championship series in no uncertain way. Eddie Lisensky and Paul Lawson, former Eastern High dependables, have distinguished themselves by their consistent performances.

The Clarendon Juniors and Midgets will hold a special joint meeting at the home of Manager H. D. Smith tonight at 8 o'clock. All players from both teams are requested to report promptly. The Junior team would like to arrange a double-header for Labor Day, while the Midgets are also looking for competition. Phone Ray Wheeler at Clarendon 2412.

The strong Georgetown A. C. will journey to Flint Hill, Md., on Sunday for a tilt with the team of that town. Glenn Whitt, star right-hander, will be on the mound for the Georgetown nine, which will be striving for their twenty-fifth victory of the season.

Alexandre Browdy's Half Pints added two more victories to their string when they shut out the Boys Club Senators 9 to 0 and then defeated the Flash Aces in the night-cap by a 9-to-4 count. Jim Quigley pulled the iron man stunt, pitching and winning both games.

C. C. C. nine has canceled its game scheduled for today with the Potomac A. C.

Manager Snitz Nau has called a practice session for the District Association Umpires Team to be held today on the West Ellipse diamond at 5 p. m.

Manager Tony Burrutto, of the Blue Flame Valet nine, is still casting about for a game for Sunday with a strong unlimited team having the use of a diamond. He can be reached at Sterling 8937.

Chevy Chase Grays are desirous of scheduling a Labor Day game, preferably with an out-of-town nine. Call the manager at Cleveland 9591.

The Burroughs White Sox have a diamond and are seeking a game with a strong unlimited team for Sunday. Call Decatur 1647-J.

Fred Wesley, who held down second base for the Premier Cab nine of the National Capital League of The Post Association, finished up the season with a perfect fielding average. Participating in every game played by the Cabmen in the league, he handled every chance that came his way without a bobble.

Mexicans Meet Ft. Myer Polo Team Today

Visitors in Practice Play at West Potomac Park at 3:30.

THE Mexican Army polo team will play a practice match with the Third Cavalry four from Fort Meyer this afternoon at 3:30, at West Potomac Park. It will be the Mexicans' first public workout since their arrival in the United States as well as the first of a series of practice sessions in which the invaders will take part prior to the first engagement of its 3-game series with the American Army quartet, September 19.

All six of the Mexican squad will see action today, but the line-up used for the greater part of the time in its last matches will be used predominantly. Capt. Juan Gracia, a 5-goal player, will be playing No. 1; Capt. Antonio Nava, 5 goals, No. 2; Capt. Quintin Reyes, 4 goals, No. 3, and Capt. Antonio Perez, 5 goals, back. Capts. Miguel Zabalgoitia, 3 goals and Capt. Nic Chavez, 3 goals, will fill out other practice combinations.

The Mexicans engaged in stick-and-ball work yesterday at Fort Myer and appeared fast rounding into shape. The usual flaws following a brief lay-off were noticeable for the ponies still seemed in need of becoming further acclimated.

The Third Cavalry team will probably include among its numbers, Lieut. Gordon Rogers, Lieut. C. H. Reed, Maj. Jos. Swing and Cadet Howell Estes.

Home Run Hitters

(Associated Press.)

Yesterday.

Berger, Braves	1
Cramer, Athletics	1
Higgins, Athletics	1
Owen, Tigers	1
Bullock, Tigers	1

The Leaders.

Gehrig, Yankees	42
Foxx, Athletics	38
Ott, Giants	32
Collins, Cardinals	30
Berger, Braves	30
Johnson, Athletics	29

League Totals.

American	586
National	577
Total	1,163

Federal Crown Won by G.P.O. Nine, 4-3

A. G. U. Beaten When 3-All Deadlock Is Broken in Ninth Inning.

IN a nip and tuck game in which the eventual result was always in doubt, the young G. P. O. Federals defeated the A. G. O. nine by the count of 4 to 3. By the victory G. P. O. became champions of the Federal League and earned for themselves the right to compete in the week-day interleague championshp series as representatives of their league.

G. P. O. hopped off to a two run lead in the first and second innings only to have a hard fighting A. G. O. nine come back to tie it up, not once, but twice. Undaunted, G. P. O. scored a run in the final inning to cop the game.

Phillips Hurls Well.

Phillips, Printing Office hurler, pitched good ball until the sixth inning when young Dick Lee was called upon to quell an A. G. O. uprising. No batter was able to get more than one hit while Simon was brilliant in the field.

A. G. O.	AB	H	O	A	A. G. P. O.	AB	H	O	A
Gibson,2b.	3	0	3	3	Ander'n,ss.	2	0	2	0
Beech,1b..	2	0	6	0	Lassize,c.	3	1	8	0
Ames,3b...	3	1	0	2	Lisen'y,3b	4	1	1	2
Cooke,cf..	3	0	0	0	Phillips,p	3	1	0	0
Forbes,c..	2	0	5	0	Simon,lf.1b	1	0	5	1
Honob'k,lf	2	1	1	0	Lawson,cf.	2	0	1	1
Bitonti,rf.	3	0	0	0	Reidy,2b..	3	1	1	2
Georges,ss.	1	0	1	2	Palas'v,rf.	3	1	0	0
Cress,p....	2	1	0	0	Lee,1b,p...	1	0	7	1
LaValley,p	0	0	0	0	*Knorr....	0	0	0	0
Totals.	20	3	17	5	Totals.	32	5	18	7

*Ran for Lee in sixth.
†Two out when winning run scored.

A. G. O.	0	0	1	0	0	0	1	1	—3
G. P. O.	0	1	0	0	0	1	1	0	—4

Runs—Bitonti, Cress, Anderson, Lassize, Reidy. Knorr. Errors—Anderson, Reidy, Lee, Forbes, Georges. Two-base hits—Ames, Reidy, Palsgrove. Three-base hit—Honoback. Stolen base—Anderson. Sacrifices—Honoback, Lawson. Double play—Lawson to Lassize. Left on bases—A. G. O., 6; G. P. O., 9. First base on balls—Off Cress, 4; off Phillips, 4. Hits—Off Phillips, 3 in 5 1-3 innings; off Lee, 0 in 2-3 inning; off Cress, 1 in 5 2-3 innings; off LaValley, 0 in 0 inning. Hit by pitched ball—Phillips (George-Bitonti), LaValley (Lassize). Struck out—By Cress, 3; by Phillips, 5. Winning pitcher—Lee. Losing pitcher—Cress. Umpires—Morrissey and Edwards.

2,000 to Seek Girl's Track Title Today

Georgetown Team to Defend Playgrounds Crown at Central.

"WE EXPECT at least 2,000 girls to vie for honors in our annual field and track meet tomorrow at Central Stadium," said Miss Maude N. Parker yesterday when interviewed at the boys' playground meet. Miss Parker, director of girls' activities, added that the girls' meet would have the additional attraction of the band from the National Training School for Boys.

Col. Claude D. Jones, superintendent of National Training School, will lead his boys into the stadium today at 9:30 o'clock to enliven the parade formtaion. The girls start their march 10:15 o'clock. Early arrivals will be entertained by several new scores introduced by the popular leader, John d'Andelet.

Commissioner Melvin Hazen was an interested spectator at the playground boys' meet yesterday and enthusiastically accepted the invitation of Miss Sibyl Baker and Miss Parker to attend the functions today.

Georgetown Defending.

Today will be the eleventh annual renewal of the girls' city championship meet. Georgetown Playground was the 1933 champion and is a strong bidder for the title this year.

Miss Parker has announced the following officials: Chief field judge, Abby Flynn; assistants, Katheline Fisher and Ruth Britt; running high jump, Virginia Nielson; throw for distance, Evelyn Sheridan; jump the brook, Grace Davis; Bean-bag target, Etta Weaver, assisted by Katherine Dulin; throw for accuracy, Anna Honanach; potato race, Jeannette Adamson, Elizabeth Jones, Emily Tilton; quoit throw, Marie McAuliffe; recorder, Dorothy Kelso.

Turner Angling For Marshall, George Bout

"Champion B" Offered $2,500 for Sept. 6 Meeting.

EVERETT MARSHALL having rendered himself inertly hors de combat through the medium of a swan dive out of the ring in a recent bout against wrestling champion A—Jeems Londos—de Turner, president of the "Marshall for Champion Club," is making a bold effort to give the blond beauty of the mat a crack at wrestling champion B—Ed (Don) George—at Griffith Stadium September 6.

So bold is Turner's effort to elect his candidate to office, that he is dangling a $2,500 guarantee along with an optional percentage of the gate receipts, before George for the match. Dangling 2,500 potatoes before any one, especially a wrestler, is bolding indeed, in this day and age of bread lines and alphabetical politics, but George is reported quite inured to having lucrative offers dangled before him.

George Is Shy.

It is said that Ray Fabiani, of Philadelphia, has dangled an even more lucrative number of potatoes for the match, and as a result, George is reported demanding a $3,000 guarantee and a larger slice of the gate receipts. That George will eventually capitulate, or that Turner will capitulate, is a 100-1 shot in the opinion of the gambling gentry associated with wrestling who are too smart to wager on the outcome of a bout, but will lay large odds on the signing of a bout.

Bennett-Groves Score Allegany Tennis Upset

Cumberland, Md., Aug. 29 (Spl.). One surprise marked the play in the Allegany County tennis tournament in progress here, when Ernest Bennett and Gerald Groves eliminated William and Percy Sloan, of Lonaconing, in a three-set match, 9—7, 4—6, 6—3, but in the four singles matches that were played, favorites were returned the winners.

Results in the singles were:

Robert Bane beat Thomas Bushey, 2—6, 6—3, 6—0; George Lottig beat Buddy Finan, 6—0, 6—2; Robert Chandlee beat Graham Ort, 6—4, 6—2, and Russell Ponton beat Robert Elias, of Frostburg, 6—2, 6—1.

Damascus Drops Final Tilt to Union Bridge, 9-3

Union Bridge, Md., Aug. 29 (Spl.). Union Bridge defeated Damascus in the final game of the regular schedule of the northern division of the Tri-County League, 9 to 3. The game was close until the eighth inning, when Union Bridge staked a batting rally that yielded five runs, which clinched the tilt. Damascus put over one run in the first inning and went scoreless the remainder of the game except in the eighth frame, when a rally was cut short with two runs.

Four Auburn Gridders Are Declared Ineligible

Auburn, Ala., Aug. 29 (AP).—A quartet of Alabama Polytechnic Institute football players, including a varsity end and three "promising" men, today were ruled ineligible for play this season by the Auburn faculty.

Coach Jack Meagher announced the ineligibles are Jack Kemp, end in two campaigns; Rupert Scott, sensational 1933 freshman; Duke Patterson, reserve half back last year, and Julius Watson, reserve guard.

Failure to pass the required number of hours in class rooms during the past scholastic year was given as the reason for barring the four.

Sanico Wins.

Sanico.	AB	H	O	A	Gichner.	AB	H	O	A
Wheeler,cf	4	1	2	0	Tribby,3b..	5	1	1	3
K.Nau,lf.	4	2	3	0	Bowie,1b...	4	1	9	0
B.Nau,2b.	4	1	1	4	Miller,ss..	3	1	1	4
L'lider,3b	4	1	1	3	Th'mson,cf.	3	1	2	0
Taylor,1b	4	1	9	1	Wilner,2b..	4	0	2	3
Bradley,rf.	2	0	1	0	Fuller,rf..	4	0	2	0
P.Nau,ss..	4	2	2	5	Gigerson,lf	4	0	3	0
Thomas,c	1	1	1	0	Gichnere.	4	0	5	0
Nichols,p	4	2	0	0	Davidson,p	4	1	0	1
Freeman,c	3	0	4	0					
Butcher,rf	2	1	1	0	Totals..	35	5	24

Stocks Persist In Continuing Losing Trend

Decline Is Accelerated in Final Trading; Sales, 761,530 Shares.

New York, Aug. 29 (AP).—Stocks resumed a slow downward drift today after failing to hold early gains. The decline was accelerated in the last few minutes of trading and final prices were mixed, with moderate losses predominating.

An early upturn was accompanied by an appreciable increase in the volume of trading. When that advance failed to carry through, the market lost friends among the trading element.

Confusion Over News.

Irregular and uncertain movements in commodities and bonds, as well as stocks, pointed to considerable confusion in the efforts of markets to interpret the day's news, especially Secretary Morgenthau's account of the New Deal finances and the apparent swing to the "left" by voters in the California Democratic primary.

A clear-cut response to the news also was lacking in foreign exchanges. The dollar eased against the French franc, but was firm against other European gold currencies. The British pound dropped more than 3 cents.

The stock market seemed to find a mild stimulus in the overnight news, for buying broadened out considerably around the opening and embraced most of the list. Meat packing and local traction issues were outstandingly firm.

On Losing List.

After forenoon gains had been erased, such prominent issues as U. S. Steel, General Motors, Bethlehem, J. I. Case, American Telephone, Chrysler, Montgomery Ward, New York Central, Santa Fe, American Can, Western Union, Kennecott Copper and Consolidated Gas finished fractionally to more than a point lower.

Canadian gold shares were strong, with Dome and McIntyre closing more than a point higher. Armour of Illinois preferred, old, sold at a new 1934 top, as did Interborough Rapid Transit.

Turnover increased to 761,530 shares, compared with only 404,220 in the preceding session. The Standard Statistics Co. average for 90 stocks dipped five-tenths of a point to 73.6, having yielded in three days of reaction more than 2 points of last week's gains.

Peaks in Commodities.

The Moody Index of spot commodity prices touched a new 1934 peak at 156.2 compared with 155.3 yesterday, but there was no uniformity of movement in commodity markets.

Weakness in German and Japanese bonds, along with the sharp decline in the British pound, turned attention to foreign conditions.

Mid-week trade reports deferred hopes for any early season pick-up in business consequence. The Iron Age, estimating current steel operations at 19 per cent of capacity, the lowest since March, 1933, described the current situation in that industry as "discouraging."

The weekly Edison Electric Institute's report on power output showed a sizable decline compared with the preceding week, but an increase of 1.1 per cent compared with 1933.

Bank Stocks

New York, Aug. 29 (AP).—New York Security Dealers Association.

Banks.	Bid.	Asked.
Bank Manhattan (2)	27¾	29¼
Chase National (1.40)	24	25¼
Commercial (8)	132	140
Fifth Avenue (34a)	1000	1050
First Boston Corp	20¼	21¾
First National (100)	1480	1520
National City (1)	22	23½
Public (1½)	28¾	30¼
Trust Companies.		
Bankers (3)	56	58
Brooklyn Trust (4)	85	90
Cen Hanover (7a)	119	123
Chemical (1.80)	39	41
Continental (.80)	11½	13
Corn Exch (3)	47½	48¼
Empire (1)	17¾	18¾
Guaranty (30)	323	328
Irving (1)	15	16
Manufacturers (1)	19¼	20¾
N Y Title & Mtge	⅞	1
N Y Trust (5)	95	98
Title G & T	6	7
United States (70a)	1680	1730
Insurance Companies.		
Aetna Cas (2a)	50½	52½
Aetna Fire (1.60)	40¾	42¾
Aetna Life (1.10g)	31	32½
Agricultural (2.60)	52½	54½
Am Reinsur (2½)	41½	44½
Am Surety (4a)	27	28½
Balt Amer	3¾	4¾
Boston (18)	465	485
Conn Gen Life (.80)	28¾	29¾
Fid & Dep (1½g)	36½	39
Firemen's Ins	5½	6½
Frank Fire (1.05a)	21	22½
Glen Falls (1.60)	28¾	30¼
Gt Am & Rut	32	34
Great Amer (1)	19½	21
Halifax (.50)	17	18½
Hanover (1.60)	30¾	32¼
Hartford Fire (2)	52½	54½
Home Fire Sec	7	8½
Home Ins (1.10a)	24¾	26¼
Lincoln Fire	2½	3½
Mass Bonding	14½	15½
National Fire (2)	53½	55½
National Liberty (¼g)	5¼	6¼
N Y Fire (.80a)	10	12½
Nor River (1.60a)	20¾	22¼
Phoenix (2)	65	67
Prov Wash (1)	27	29
St Paul Fire (6)	148	151
Springfield (4½)	98	101
Sun Life	330	350
Travelers (16)	418	428
U S Fire (1.60a)	27½	30½
Westchester (1.30a)	25¼	26¾

(a)—Including extras.
(g)—Paid so far this year.

Money Markets

Foreign Exchange.

New York, Aug. 29 (AP).—Foreign exchange irregular. Great Britain in dollars, others in cents.

Great Britain—Demand, 5.03½; cables, 5.03¾.

France—Demand, 6.69½; cables, 6.69¾.

Demand Rates.

Italy	8.71	*Austria	19.18
Belgium	23.80	*Hungary	20.20
Germany	39.85	Rumania	1.02
Holland	68.70	*Argentina	33.67
Norway	25.00	*Brazil	8.60
Sweden	25.05	Tokyo	30.03
Denmark	22.48	Shanghai	35.31¼
Finland	2.25	Hongkong	39.25
Switzerland	31.12	Mexico City	
Spain	13.88	Silver Reso	27.95
Portugal	4.61	Montreal in New York	102.50
Greece	90¼	New York in Montreal	97.43¾
Poland	19.15		
Czechoslov'a	4.22		
Yugoslavia	2.23½		

*Nominal.

New York.

Call money steady, 1 per cent all day; time loans steady; 60-days-6 months, ½@1 per cent; prime commercial paper, ¾. Bankers' acceptances unchanged. Reserve bank, 1½ per cent.

Bar silver steady, unchanged, at 49¾.

London.

Bar gold advanced 2 pence to 139s. 6d. (U. S. equivalent, $35.27, on basis of sterling opening at $5.06¾.)

Bar silver, 22 per cent. Discount rates, short bills, ¾; three-month bills, 11 per cent.

Paris.

Three per cent rentes, 77 francs 25 centimes, 45c per cent rentes, 81.70.

Exchange on London, 75.56. The dollar was quoted at 14.94.

Dried Fruits Steady.

New York, Aug. 29 (AP).—Dried fruits unchanged.

Robey's Review

Finance Economics Business

Recent Government Policies Have Disturbed Business Without Adding to Chances of Success for the New Deal.

By Ralph West Robey.

Within the last few days developments in the field of the Government's relation to business have come so rapidly that it has been difficult to follow them. At least three are of outstanding importance. Any one of them, under more normal circumstances, would have been viewed as of sufficient significance to cause widespread comment and concern. The fact that they have received comparatively slight attention is compelling proof of the disturbed state of the business community at present.

First of these three developments was the order of the President reducing the hours of labor in the cotton garment trade. The order was for a 10 per cent reduction in hours without any change of wages. Its effect is to increase the rate of pay between 10 and 11 per cent.

Second of the developments was denial of the right of a company to move its plant in order to get better working conditions. The New York Regional Labor Board held that a company can not do this. Within the last week this decision has been upheld by a New York court.

FERA Will Continue Policy Of Caring for the Strikers.

Last of the developments was the announcement that striking workers would be taken care of by the Federal Emergency Relief Administration. This is not a new policy, but because of the threatened strikes of unusual magnitude the declaration has attained a new significance. For, try as one may, one can not help but feel it is one thing to take care of the employes of a few scattered small companies and another thing to throw the resources of the FERA back of a strike involving hundreds of thousands of men.

Now in each of these developments, it may be admitted, there has been a certain amount of rationalization back of the action taken by the Government agent. The order in the cotton garment trade, it may be assumed, was given, not because the President wanted to boss this industry, but because he felt something must be done to help this group of employes. In the decision of the labor board, too, it is reasonable to assume, there was no desire to keep business firms from moving from one location to another, but merely a wish to keep organizations from undercutting the NRA. And the FERA in coming to the aid of strikers has no desire, one may take for granted, to foment strikes, but only to prevent starvation and needless suffering.

These Reasons Do Not Offset The Bad Effects of the Action.

Such bits of rationalization, however, do not remove the disturbing qualities of the actions. Just consider what these three developments mean in the aggregate from a point of view of the business owner. He now sees that, as a member of NRA, he, virtually without warning, may have the labor cost going into his product materially increased by order of the President. Secondly, he sees that he is not free to move his plant in an attempt to better his position if the labor board decides that such moving would go contrary to the interest of the group it represents. Finally, he sees that should his employes decide to strike for better conditions—even for conditions which an impartial observer would declare were unwarranted—the Government would add to the strength of the strikers by giving them funds.

Under such conditions it is not easy to make plans for the future. There is neither the certainty of costs, which is essential to quoting prices in advance of manufacture, nor the confidence that leads business men to increase production.

And on the other side there is nothing gained by the Government in creating such uncertainty. Not a one of these policies is essential to the successful operation of the New Deal. They are, rather, the type of policies that immensely increases the possibility of ultimate failure in the attempt of the Administration to make a lasting improvement in the welfare of American labor.

(Copyright, 1934.)

Metal Market.

New York, Aug. 29 (AP).—COPPER—Quiet; electrolytic spot and future, Blue Eagle, 9.00.

TIN—Barely steady; spot and nearby and future, 51.45@51.55.

IRON—Quiet, unchanged.

LEAD—Steady; spot, New York, 3.75; East St. Louis, 3.60.

ZINC—Dull; East St. Louis spot and future, 4.25.

ALUMINUM—20.00@23.00.

ANTIMONY—Spot, 8.75.

Chicago Egg Futures.

Chicago, Aug. 29 (AP).—Butter futures, storage standards, November, 27½; December, 27¼; January, 27¾. Egg futures, refrigerator standards, October, 21¾; November, 22½.

Goods Markets.

New York, Aug. 29 (AP).—Cotton goods were firm today; sales were largely confined to spot and nearby deliveries; Rayon fabrics were in better demand with acetate yarn goods leading; silks continued quiet with prices irregular. Some slight improvement was noted in the call for men's wear and women's wear fabrics, but the trade is not looking for much new business until after the holiday. Burlaps were quiet with prices slightly easier.

Rubber Closes Quiet.

New York, Aug. 29 (AP).—Crude rubber futures closed quiet, 6 higher to 3 lower: September, 15.54; October, *15.77; December, 16.06@16.06; January, *16.16.

Smoked ribbed spot closed, *15.70.

*Nominal.

Bond Market Is Unchanged; At 84.4 Level

Trading Fails to Establish Definite Trend; Sales, $9,342,000.

New York, Aug. 29 (AP).—There were a few strong and weak spots in today's bond market, but the list, as a whole, closed with no definite trend apparent.

Transfers totaled $9,342,000, par value, against $8,214,000 yesterday, and the Standard Statistics Co. average for 60 domestic corporate issues was unchanged at 84.4.

Secretary Morgenthau's address denying inflation and his estimates of the New Deal's costs evoked much interest and argument in the financial district. The loans market, however, was not particularly stirred.

Gold "Profit" Statement.

While the Treasury official said it was expected the gold "profit" of some $2,800,000,000 would be used ultimately to cut the National debt, it was not anticipated by banking circles that any such step would be taken in the near future. The Secretary's speech was viewed as timely because of the Government's financing operations during the next several weeks involving more than $1,700,000,000.

Government bonds were quiet and fairly steady with the majority showing gains of 1-32d to 8-32ds of a point. Home Owners Loan 3s, however, were quite active at a loss of 4-32ds.

The rails were extremely narrow, generally, although liens of Denver & Rio Grande pushed up on announcement that July 1, interest on two issues, which had been deferred, would be paid.

Utilities and Industrials.

Most prime investment utilities and industrials moved in a fractional range, but Portland General Electric bonds were given a whirl with the 5s jumping 8 points to 94 and the 4½s advancing 3½ to 45¾.

Studebaker 6s moved up 1⅞ to 43 and Otis Steel 6s gained 1¾ at 69. The majority of steel loans, after their yesterday's flurry, did virtually nothing.

In the foreign section German obligations continued to decline. The Reich 5½s dropped to 27 and the 7s were down 2¼ at 37¼, both record lows. Japanese government loans developed their heaviest tone in a number of months with the 6½s falling 3 points to 86½ and the 5½s losing 1⅝ to 74. The sagging of the Japanese group was attributed partly to selling from London, although no especial reason was given for the British liquidation.

Early Advance Of Curb Halted In Late Dealing

Moderate Selling Drive Is Blamed; Sales Rise to 175,000 Shares.

New York, Aug. 29 (AP).—A forenoon advance on the curb market today was halted by moderate selling and prices closed somewhat irregular.

Early advances, which ranged from fractions to a point or more, centered principally in metals, packing shares and various specialties. Most of the offerings appeared in the last hour and volume increased during that period.

Lake Shore closed at the best price of the day at 59, up 2⅝ points. Swift & Co. and Swift International canceled early gains, which sent both issues into new high territory for this year. Shares of Puget Sound preferred also fell back after an early extension of their advances yesterday.

American Gas & Electric preferred dropped about 2 points, while Singer Manufacturing pushed ahead as much. Libby, McNeil & Libby rose a fraction in volume dealings. Other firm spots included Flintkote A, Atlantic Coast Fisheries, Columbia Pictures, Distillers Corporation-Seagrams, Hiram Walker, Technicolor, Hollinger Gold, Sunshine Mining and Wright Hargreaves.

Moderate declines occurred in Electric Bond & Share, Pittsburgh Plate Glass, Gulf Oil and A. O. Smith.

Transfers approximated 178,000 shares, compared with 110,000 yesterday.

London Fails to Find Inflation in U. S. Plan

London, Aug. 29 (AP).—Financial London discussed with interest today the Washington speech last night of Secretary of the Treasury Morgenthau and could find no signs of inflation in details of the address cabled here.

Financial writers stressed the point that if gold profits are to be used to write off indebtedness that is the "reverse" of inflation.

Ford Plant to Reopen After Vacation Holiday

Detroit, Aug. 29 (AP).—Ford Motor Co. officials said today that the plant, now closed for the usual summer "vacation," would reopen next Tuesday. The seasonal lay-off, they said, is being reduced from the customary two or three weeks to eight days.

Commodities Price Range

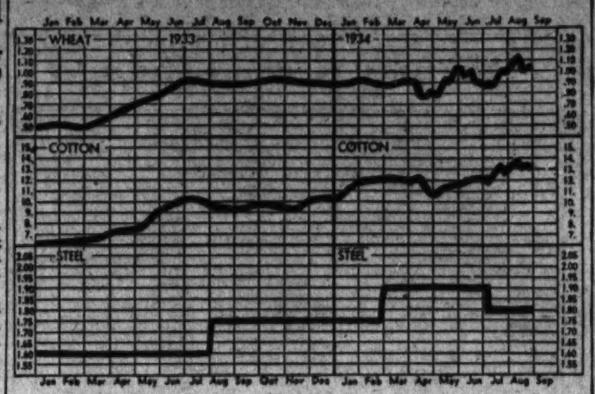

Leaders in Markets	Today	Yes'day	Week Ago	Month Ago	Year Ago
Cotton, New York (Oct.)	13.23	13.22	12.39	12.93	9.63
Wheat, Chicago (Sept.)	1.02¾	1.01⅞	1.04⅝	90 ¾	87 ⅝
Corn, yellow, Chicago (Sept.)	79	77 ⅞	75 ¾	66 ½	58 ⅝
Oats, white, Chicago (Sept.)	51 ½	51	50 ¾	45 ¼	38 ½
Cattle, choice steers	6.50	6.50	6.00	4.70	5.50
Hogs, choice, Baltimore	7.45	7.45	6.50	5.00	5.05
Lambs, choice, Baltimore	7.75	7.75	6.75	6.50	7.40
Eggs, special, New York	23 ½	23	24	20 ½	20 ¼
Butter, New York creamery	27 ½	27 ¾	28 ¼	25	23 ½
Flour, New York	7.25	7.25	7.70	7.40	6.65
Coffee, New York	11 ½	11 ¼	11 ¾	10 ¾	7 ½
Sugar, raw, New York	3.33	2.62	3.28	3.18	3.60
Steel, Pittsburgh bar	1.80	1.80	1.80	1.80	1.60
Rubber, New York	15.64	15.62	15.58	14.42	7.32
Pig iron, foundry	19.80	19.50	19.80	18.50	14.50
Tin	51.45	51.70	52.00	52.15	45.50
Copper (electrolytic)	9	9	9	9	9
Silver	49 ⅝	49 ⅝	49 ¾	45 ¾	38 ½
Zinc, East St. Louis	4.25	4.25	4.30	4.30	4.75
Lead, New York pig	3.75	3.75	3.75	3.85	4.50
Coal, bituminous	9.45	9.45	9.45	9.30	9.54
Anthracite	4.18	4.18	4.18	4.20	3.57

Washington Business Angles

By J. R. Brackett.
(Associated Press.)

Present indications are that initial margin requirements under the securities exchange act will run closer to 25 points than to 45.

This is because of the provision in the act which permits extension of credit on the basis of 100 per cent of the market price on July 1, 1933, if that is not greater than 75 per cent of the current market price.

Suppose, for example, a stock is now selling for $100 a share, under the 45-point requirement, the broker could extend $55 in credit. But if that stock was priced at $25 on July 1, the broker could give $75.

An examination of various tabulations of stock prices as of today compared with July 1, 1933, shows that the margin may be extended on the latter basis in most instances.

Had the price of the $100 stock been $75 on July 1, the 45 point requirement would hold since the cash requirement would be $55 under this provision, compared to $75 under the second, or 100 per cent of the July, 1933, price.

If the $25 stock had advanced to $160 the broker would require $40 cash, or 25 per cent of the current market price, since $25, or the lowest price, would be less than 25 per cent of market.

According to the interpretation of one official authority, this situation conceivably could require the raising of the margin requirements as stated in the law.

This, of course, depends on how high prices are on October 1, when margins will be fixed by the Federal Reserve Board.

If they should decline considerably, it might be advisable even to lower the requirements. In all likelihood, however, the 45-25 basis of the law will be followed.

Chicago Stocks.

(Furnished by W. B. Hibbs & Co.)

	Bid.	Asked.
Yellow Taxi	13	
Thompson	5½	5¾
Wahl	1¾	1½
Butler Bros.	8¾	9
National Leather	1½	1¾
Swift	20¼	20½
Swift International	38¾	39¼
Libby, McNeill & Libby	8¾	8½
Midwest Oil	½	
City Con. com.	½	1
City Con. pf.	½	1½
Edison	48½	48
Public Service $100 par	14½	17
Public Service no par	14	14½
Quaker com.	122	124
Quaker pf.	125	128
Bendix	13½	13¾
Borg Warner	22¾	23¼
Illinois Brick	3¾	4½
U. S. Gypsum	40½	
Great Lake Dock & Dredge	16	16¾
Conso. com.	¼	¾
Conso. pf.	1	2
Electric Household	15¾	16
McCord	10¾	11

Treasury Certificates.

(Reported by Chas. D. Barney & Co.)

Rate	Maturity	Bid	Offer
1½	Sept. 15, 1934	100 18-32	100 21-32
1¼	Dec. 15, 1934	100 26-32	100 29-32
2½	Mar. 15, 1935	101 14-32	101 17-32
2½	June 15, 1935	102 9-32	102 12-32
2½	Aug. 1, 1935	101 25-32	101 29-32
2½	Dec. 15, 1935	102 21-32	102 24-32
2¼	Apr. 15, 1936	103 22-32	103 25-32
2¼	Aug. 1, 1936	104 25-32	104 28-32
2¼	Dec. 15, 1936	105 1-32	105 5-32
3	Feb. 15, 1937	104 16-32	104 19-32
3	Apr. 15, 1937	104 16-32	104 19-32
3¼	Sept. 15, 1937	104 27-32	104 30-32
2¾	Feb. 1, 1938	102 28-32	102 31-32
3¼	Apr. 15, 1938	103 27-32	103 31-32
2¾	Feb. 15, 1938	102 28-32	103 1-32
2¾	Mar. 15, 1938	103 27-32	103 31-32
2¾	June 15, 1938	102 14-32	103 17-32
2¼	June 15, 1939	100 22-32	100 25-32

Foreign Markets.

(Associated Press.)

London—With speculators and investors buying favorites, prices on the Stock Exchange were generally firm today. Gilt-edged securities, industrials, gold mining shares and transatlantic issues improved, while German bonds, rubber and oil shares eased. The market closed steady.

Paris—Trading on the bourse was again active today, individuals showing strength and continuing yesterday's advance on indications that the 1935 budget would carry no new taxes. Rentes improved and the closing was firm.

Berlin—After opening dull with a small turnover, the bourse developed a cheerful tone. The closing was sustained.

Flour Markets.

New York, Aug. 29 (AP).—Rye flour barely steady; fancy patents, 3.50@3.70; No. 2 pure, 3.30@3.50; No. 2 Western, 3.75@3.85. New York and 99¼ c. i. f. New York.

Minneapolis, Aug. 29 (AP).—FLOUR—10 higher; barrled bbls. family patents, 7.00@7.40 a barrel in 98-pound cotton sacks; shipments, 27,328.

BRAN—$18.50@23.00.

STANDARD MIDDLING—22.00@25.50.

Silk Market.

New York, Aug. 29 (AP).—Raw silk futures closed irregular, 1½ lower to ¼ higher; sales, 1,140 bales: October, 1.10½; December, 1.12½; January, 1.14.

Open market quotations (60-day basis): Shanghai steam filature, 7A per cent seriplane 20-22s, 1.35; Canton double extra "A" 14-16s, 85; Japanese special crack double extra, 84 per cent seriplane 13-15s, 1.16.

*Bid.

Gossip of New York Markets

By W. R. Huff.

New York, Aug. 29 (AP).—Weakness of the pound sterling and strength of the gold currencies in terms of the dollar confused Wall street today.

It was clear that important financial circles here were inclined to agree with the interpretation in London that Secretary Morgenthau's remarks last night were anything but inflationary, despite the effort of some quarters in Paris to find inflationary implications in the Treasury Secretary's statement that it was proposed to use the profit from gold devaluation, ultimately, to reduce the public debt.

United States Government bonds were a trifle higher. It was recalled that use of profit from gold devaluation to reduce the public debt would be followed in the footsteps of the French treasury, when the franc was devalued in 1928. That step was regarded in France then as of a distinctly "sound money" nature.

The pound dropped in terms of the dollar more than two cents to close at $5.04, and was even weaker against the French franc, yielding approximately 40 centimes in Paris to touch 75.40 francs, a record low by a wide margin.

One theory advanced in usually well-informed quarters in Wall street was that these curious movements reflected buying or French Francs by the U. S. Treasury, to be converted into pounds with which to buy silver in the London market. The French franc rose moderately in terms of the dollar to about the outgoing gold point.

This theory was based on the thought that the Treasury was concerned with offering some support to the pound in relation to the gold currencies. Heretofore, the Treasury has sought pounds directly, and that appeared to react unfavorably on the pound in Paris.

It was suggested that bearishness on the dollar in Paris may have arisen from a report that the Treasury would retire its $525,000,000 of 1½ per cent certificates maturing on September 15, with cash, which would carry a possible implication of an unsatisfactory condition of the market for refunding. Well informed quarters here, however, placed no credence in the report, and felt that the Treasury could easily finance the maturing certificates in the usual way if it desired.

Duke Power Votes Dividend On Common

Butterick Company Reports Net Loss of $33,959 in Six Months.

New York, Aug. 29 (AP).—Directors of the Duke Power Co. declared a quarterly dividend of 75 cents on the common stock, payable October 1, to stock of record September 15. This places the stock on a $3 annual basis against $4 paid previously.

A net loss of $33,959 for the six months ended June 30 was reported by the Butterick Co. against net profit of $49,116, or 27 cents a share, in the first half of last year.

Pierce-Arrow Motor Car Co. reports for the six months ended June 30, net loss of 681,088 against net loss of $254,735 for the like 1933 period.

Thompson-Starrett Co., Inc., reports for the quarter ended July 26, net loss of $52,833 compared with net loss of $55,808 for the quarter ended July 27, 1933.

Directors of the Wesson Oil & Snowdrift Co. have declared an extra dividend of 50 cents and the regular quarterly dividend of 12½ cents on the common stock, payable October 1, to stock of record September 15.

American Safety Razor Co. reports for the six months ended June 30 net profit of $427,892, equivalent to $2.14 a share on the capital stock, against $317,712, or $1.59 a share in the first half of 1933.

Brillo Manufacturing Co., Inc., reports for the six months ended June 30 net profit of $74,696, equivalent after allowing for dividend requirements on the class A stock to 30 cents a share on the common stock, against $78,416 or 32 cents a common share in the first half of 1933.

Timken Roller Bearing Co. and subsidiaries report for the June quarter net profit of $1,298,094 after charges, taxes and depreciation, equal to 54 cents a share on the capital stock. This compares with $1,278,199 or 53 cents a share in the preceding quarter and $929,460 or 38 cents a share in the second quarter last year. The six months profit of $2,576,293, equal to $1.07 a share, compares with $653,393 or 27 cents a share in the first half of 1933.

The Ohio Edison Co., a subsidiary of the Commonwealth & Southern Corporation, reports July net income of $227,160 against $242,637 in the same month last year. This is after taxes, fixed charges and depreciation. For the 12 months ended July 31 net income amounted to $3,727,449 against $3,609,529 for the 12 months ended July 31, 1933. Surplus after preferred dividends was $1,860,548 against $1,742,878.

Net operating income of the Illinois Central System for July was $813,618, a decrease of $1,057,748 from July, 1933. Operating revenues totaled $7,537,558, a decrease of $486,939.

In the first seven months of 1934 operating revenues totaled $51,719,156, a gain of $2,967,705 over last year, while net operating income was $7,321,095, a drop of $1,251,678.

Through July, the Illinois Central has expended $5,231,361 of a $10,000,000 loan from the Public Works Administration.

Baltimore Securities.

Baltimore, Aug. 29.—Closing prices:

Stocks.	
Black & Decker	5¾
Cons. Gas & El. Lt.	64
Cons. Gas El. & Pw. 5% pf.	105
Fid. & Deposit	38
Fid. & Guar. Fire	18
Houston Oil pf. new	8¾
Maryland Casualty	1¾
Monons. Pow. 7% pf.	18¼
Bonds.	
Balt. City 4s, 1947. Water	103½
Balt. City 4s, 1955. Water	103½
North Ave. Market 6s	42

Wool Market.

Boston, Aug. 29 (AP) (U. S. Dept. of Agr.).—Asking prices remain unchanged on Ohio and similar fleece wools. Fine Ohio Delaine wool was quoted at around 30 cents in the grease. Around 31 cents in the grease was being asked for strictly combing 58s, 60s, ¼ blood Ohio fleeces. Strictly combing medium quality bright fleeces were being held at 32 cents for 56s, ¾ blood, and at 30@31 cents for 48s, 50s, ¼ blood. These prices nominal, as there was no trading in these lines and only a few inquiries were being received.

U. S. Treasury Receipts.

(Associated Press.)

The position of the Treasury August 27 was:

Receipts, $9,132,692.79; expenditures, $23,819,119.31; balance, $2,199,171,139.61. Customs receipts for the month, $19,610,-867.47.

Receipts for the fiscal year, $4467,826,-207.27; expenditures, $881,707,377.32 (including $462,200,872.66 of emergency expenditures); expenditures, $413,-881,170.06. Gold assets, $7,961,388,436.70.

Real Estate Loans

No Commission Charged **6%** *No Commission Charged*

You Can Take 12 Years to Pay Off Your Loan Without the Expense of Renewing

$1,000 for $10 Per Month

Including Interest and Principal
Larger or Smaller Loans at Proportionate Rates

Perpetual Building Association

Established 1881

Largest in Washington

Assets Over $32,500,000 Surplus $1,250,000

Corner 11th and E Sts. N.W.

JAMES BERRY, President EDWARD C. BALTZ, Secretary

Member of Federal Home Loan Bank System The District of Columbia Building & Loan League

Transactions on N. Y. Bond Market

(Associated Press.)

Total bond sales yesterday, $9,342,000; previous day, $8,214,000; week ago, $23,463,000; year ago, $9,638,000; two years ago, $11,035,000; January 1 to date, $2,621,136,000; year ago, $2,313,337,000; two years ago, $2,121,599,000.

U. S. GOVERNMENT BONDS.
(Sales in $1,000. Dollars and 32ds.)

Sales		High	Low	Last
	Liberty			
73	3½, '32-47	103.10	103.7	103.9
51	4¼, '32-47	103.14	103.11	103.14
28	4¼, '33-38	103.27	103.25	103.25
10	4¼, '33-38 cld	100.25	100.24	100.25
	Treasury			
74	4¼, '47-52	112.12	112.8	112.9
6	*4¼, '43-45	102.12	102.10	102.10
17	4, '44-54	107.26	107.21	107.24
2	3¾, '46-56	106.6	106.3	106.6
6	3⅜, '40-43 June	103.24	103.24	103.24
3	3⅜, '43-47	103.12	103.12	103.12
13	3⅜, '41-43 March	103.24	103.24	103.24
29	3¼, '41	103.24	103.24	103.24
236	3¼, '44-46	102.12	102.7	102.7
2	3¼, '46-49	101.12	101.12	101.12
683	3, '46-48	100.16	100.14	100.14
143	*51-55	100.16	100.12	100.12
72	Fed F M 3¼ '64	100.20	100.14	100.14
450	Fed Farm 3 '49	98.18	98.11	98.16
430	Home O L 4 '51	98.22	98.13	98.18
1187	Home O L 3A'52	98.16	98.9	98.9

*4¼% to Oct. 15, '34; thereafter 3¼%.

CORPORATION BONDS.

Sales		High	Low	Last
	A			
14	Alleghany 5 '50	28½	28	28
21	Am A & H 5 2030	52	51⅜	51⅜
26	Am I G Ch 5½ '49	96⅞	96	96
7	Am Roll M 5 '38	105	105	105
7	Am Smelt 5 '47	105	104⅜	104⅜
29	Am T & T 5½ '43	111	110¾	110¾
3	Am T & T 5 '65	109⅝	109	109⅜
2	Am T & T 4½ '39	108⅜	108⅛	108⅛
15	Am W W & E 5 '44	102⅜	102	102
2	Arm 4½ '39	100⅛	100	100
11	AT&SF cvt 4½ '48	104⅛	104⅛	104⅛
24	AT&SF 4 '95	102¼	101⅝	101⅝
3	A C Line 1 4 '52	96	95⅞	96
2	Atl Refin 5 '37	107⅛	107⅛	107⅛
	B			
3	B & O rfg 6 '95	82	82	82
36	B & O cvt 4½ '60	59¼	58	58
16	B & O 4 '48	100⅛	100	100
1	Bell T Pa 5 '48 B	112⅛	112⅛	112⅛
1	Beth Stl rfg 5 '42	105	105	105
2	Boston & Me 5 '67	79	79	79
2	Bklyn Ed 5 '52 E	109	109	109
21	Bklyn M Tran 6 '68	101¾	100¾	101
8	Bklyn U Gas 5 '45	115⅛	115⅛	115⅛
2	Buf R & P 4½ '57	67½	67½	67½
	C			
10	Can Nat Ry 4½ '56	112⅝	112½	112¼
9	Can Nat Ry 4½ '68	107⅞	107⅝	107⅝
11	Can Nor 7 '40	108⅜	108¼	108⅜
81	Can Pac 4½ '60	91⅝	91½	91½
7	Can Pac 4 perp	78⅛	77⅞	77⅞
1	Cen Pac 5 '60	75½	75½	75½
36	Cen Pac 1st 4 '49	94½	94¼	94¼
1	Certain-td 5½ '48	62¾	62½	62½
27	Chesap Corp 5 '47	103	102¾	102¾
2	C & O gen 4½ '92	110⅜	110⅛	110⅜
10	C B & Q gen 4 '58	102½	102¼	102¼
1	Chi & E Ill 5 '51	11	11	11
2	Chi G L & Ck 5 '37	104¼	104¼	104⅜
36	Chic Gt West 4 '59	28½	27¾	27¾
7	CMStP & Pac 5 '75	31⅝	30	30
55	CMStP&P adj 5 2000	10	9⅛	9⅜
78	Chi&NW cv 4¾ '49	30½	29	29
11	CRI&P cvt 4 '60	8¾	8⅝	8¾
8	Chile Cop 5 '47	83	82¾	83
8	Cinn Gas & E 4 '68	101¼	101	101
9	CCC&StL 4½ '77 E	74¼	74⅛	74⅛
15	ClevUnTerm4½ '77C	93¼	92¾	92¾
5	Colmbia G 5 '61	83½	83½	83½
5	Colmbus RP 4½ '57	97½	97½	97½
14	Com'l Inv Tr 5½'49	109¾	109	109
13	Con Gas NY 5½'45	106⅛	106	106
1	Crown Cork 5 '47	105	105	105
3	Cuba No Ry 5½ '42	37¾	37	37⅛
15	Cub Cane Pr 6 '50	3¾	3½	3½
	D			
30	Del & Hud rfg 4 '43	93¾	93½	93¾
30	D & R G 4 '36	43	42½	44½
10	Det Ed 4½ '61	104	104	104
19	Dodge Bros 6 '40	105¼	104⅞	104⅜
5	Duque L 4½ '67 A	107½	107½	107½
	E			
23	Erie rf 5 '67	69¾	68½	68½
5	Erie sen lien 4 '96	74¾	74¾	74¾
	G			
2	Gen Petrol 5 '40	105½	105½	105½
3	Goodrich 6½ '47	102¾	102¾

Wheat Values Reverse Trend, Rise Sharply

Speculative Interest Revival Is Responsible for Price Jump.

Chicago, Aug. 29 (AP).—A revival of bullish speculative interest in the grain market today was responsible for sharp advances of prices, although profit-taking sales held the upward trend in check.

At the peak of buying wheat had gained as much as 1¾ cents a bushel and corn 1⅞, but closing prices showed selling on the bulge developed. Wheat registered a net increase of ⅝ to 1⅛ cents for the day, and corn was up ¾ to 1⅛.

The bullish sentiment was shaped largely by a combination of strength in foreign markets, unfavorable crop reports from northern regions of the Canadian wheat belt, where frost has occurred, and some inflation gossip that was bandied about the pits.

Wheat Closes Higher.

Wheat finished at 1.02¾@1.02⅞ for September deliveries, 1.03¾@1.03⅞ for new December, and 1.05¼@1.05⅜ for May. September corn reached 79 cents, December, 80¾@80½, and May, 83¾@83½. Oats showed a net gain of ½ to ⅞ Rye was ⅜ to 1⅜ higher, and barley was unchanged to 2¾ up.

Liverpool wheat closed 1⅛ pence higher because of crop damage news from Canada and Australia. Winnipeg was up ¼ to ½-cent on heavy export buying that was offset only partly by hedging sales in connection with the crop movement.

The official Canadian crop summary confirmed reports of frost damage to wheat in northern Alberta and Saskatchewan. This was particularly disquieting here because it was pointed out the northern territory was the only part of western Canada that has been credited with even a fair crop prospect.

Authoritative advices indicated wheat had been affected both as to quality and quantity.

Inflation Talk.

The inflation talk came in the wake of Secretary of Treasury Morgenthau's speech.

Commission houses were active buyers in the corn pit, stimulated apparently by frost reports from Iowa and Illinois and by strength in hogs. Eastern houses took profits on the upturn.

No. 2 yellow cash corn sold at 3 cents over September, the highest premium on the crop, and this tended to bolster the market. A fresh price gain in hogs also was a factor.

All deliveries of lard and bellies futures sold at new highs for the season, the removal of hedges against shipping sales of lard being a factor.

Futures Price Range.

	Open.	High.	Low.	Close.
Wheat—				
Sept. (old)	1.02	1.03⅜	1.02	1.02¾
Sept. (new)	1.02½	1.03¾	1.02	1.03⅛
Dec. (old)	1.03¼	1.04⅝	1.03⅛	1.03⅞
Dec. (new)	1.03¼	1.04⅝	1.03½	1.03⅞
May	1.04⅞	1.06⅛	1.04¼	1.05¼
Corn—				
September	78½	79¾	78½	79
December	80	81⅝	80	80¾
May	83	84⅛	83	83½
Oats—				
Sept. (old)	51⅛	52¼	51⅛	51½
Sept. (new)	51¼	52¼	51⅛	51⅜
Dec. (old)	51⅜	52½	51⅛	52⅛
Dec. (new)	51⅞	52⅝	51⅝	51⅞
May	52¼	53¼	52¼	52⅝
Rye—				
Sept. (old)	84⅞	85⅛	84⅛	84⅞
Sept. (new)	84½	85¼	84½	84⅞
Dec. (old)	86¼	87⅛	86¼	86⅞
Dec. (new)	86½	87⅝	86½	86⅞
May	90	90⅞	89½	89½
Barley—				
Sept. (new)	81¼	81⅜	81⅛	81½
Dec. (new)	78	79	78	78⅞
May	80	80	79¾	79¾
Lard—				
Sept.	9.25	9.50	9.25	9.47
Oct.	9.47	9.65	9.47	9.57
Dec.	9.60	9.85	9.60	9.75
Jan.	9.72	9.95	9.72	9.87

Cash Grain.

WHEAT—No. 2 red, 1.04; No. 2 hard, 1.09½; No. 2 mixed (mainly hard), 1.08¼.
CORN—No. 2 mixed, 81¾@82; No. 2 yellow, 81¾@82; No. 2 white, 84@84¼.
OATS—No. 2 white, 55.
RYE—No. 2, 89.
BARLEY—75@1.30.
TIMOTHY SEED—16.50@18.00 cwt.
CLOVER SEED—13.50@18.00 cwt.

Apples of Virginia Improve in Quality

Richmond, Aug. 29 (AP).—The apple crop of Virginia this year is small in volume, but good in quality, J. H. Meek, director of the division of markets, said today after a trip to the commercial fruit growing sections of the State.

About 1,680,000 barrels will be gathered, as compared with a five-year average of 2,680,000, he said.

Apple growers are putting out better packs than ever before, he said. On his trip he discussed with growers and other interested persons at meetings at Roanoke, Lovingston, Charlottesville, Staunton and Winchester, changes in Virginia's standards for apples, particularly requirements for Virginia domestic grades and for open packs and bulk apples.

Local Stocks.

(Furnished by W. B. Hibbs & Co.)

Sales.

Capital Traction Co.—10 at 23½, 10 at 23⅝.
Lanston Monotype—10 at 48, 10 at 48, 10 at 47, 10 at 47, 10 at 47, 10 at 47, 10 at 47, 10 at 47, 10 at 47.
Mergenthaler Linotype—10 at 21½, 10 at 21⅝, 10 at 21⅝, 10 at 21⅝, 10 at 21⅝, 4 at 21⅝.

Bonds.

Public Utility.	Bid.	Asked.
Amer Tel & Tel 4½ '39	108	
Am Tel & Tel ctl tr 5s	109	
Anacostia & Pot R R 5s	74	76
Ana & Pot Guar 5s	100	
C & P Tel of Va 5s	106¾	
Capital Traction R R 5s	86½	
City & Suburban 5s	74	77
Georgetown Gas 1st 5s	107	
Pot Elec Pow Cons 5s	105	
Potomac Elec 6s 1953	109	
Wash Gas 5s 1958	97½	99
Wash Gas 5s 1960	109	
Wash Gas 6s, series B	102¾	
Wash Rwy & Elec 4s	96¾	97½
Miscellaneous.		
Barber & Ross Inc 6½s	48	
Chevy Chase Club 5½s	104½	
Col Country Club 5½s	100	
D C Paper Mfg 6s	15	
W M Cold Storage 5s	92½	
Wash Cons Title 6s	35	

Stocks.

Public Utility.	Bid.	Asked.
Amer Tel & Tel (9)	112½	
Capital Traction Co	22½	23¾
N & W Steamboat	77	
Wash Gas Lt Co (3.60)	62	67
Pot Elec Pow 6% pfd	*111¾	
Pot Elec Pwr 5½% pfd	*111½	
Wash Ry & El com (7)	*315	
Wash Ry & El pfd (5)	*98¾	99¾
Fire Insurance.		
American	175	
Corcoran	90	
Firemen's	19	
National Union	9½	11
Title Insurance.		
Columbia	4¼	
Real Estate	80	
Miscellaneous.		
Emer Bromo-Seltzer "A" (2)	18	21
Lanston Monotype (4)	*48	50
Mer Tr & Stge pfd	28	[illegible]
Mergenthaler Linotype	21¾	22½
Natl Mtge & Inv pfd	[illegible]	[illegible]
Peoples Drug St pfd (6.50)	105¾	109½
Real Estate M & G pfd	90	
Security Storage (8)	32	
Ter Ref & Wh Corp (3)	9¾	12
The Carpel Corp (1)	25	
Wdwd & Loth com (1.50)	[illegible]	
Wdwd & Loth pfd (7)	107	

*Ex dividend.

Complete Transactions Yesterday on New York Stock Exchange

(Associated Press.)

Total sales yesterday, 761,530 shares; previous day, 404,220; week ago, 1,291,410; year ago, 2,170,780; two years ago, 2,999,150; January 1 to date, 251,973,073; year ago, 502,185,983; two years ago, 281,546,433.

Daily Stock Trends

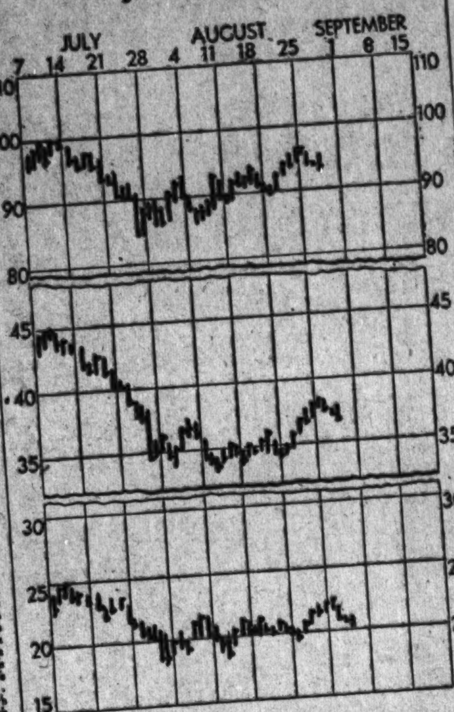

Dow-Jones Averages

New York, Aug. 29.—Dow-Jones averages:

	Open	High	Low	Close	Net ch.
Stocks—					
30 industrials	94.78	95.59	93.64	93.69	—0.50
20 rails	37.47	37.90	37.00	37.01	—0.30
20 utilities	20.98	21.11	20.68	20.71	—0.35
Bonds—					
40 bonds				93.05	—0.06
10 1st rails				100.19	—0.32
10 2d rails				76.07	—0.09
10 public utilities				98.70	—0.04
10 industrials				97.26	—0.22

1934 High	1934 Low	Name and Dividend Rate	Sales (Add 00)	High	Low	Close	Net Ch'ge.
		A					
11¾	6	Adams Exp	19	8	7¾	7¾	
34⅞	19	Adams-Millis (2)	1	26¼	26¼	26¼	
9⅜	5⅝	Affiliat Prod (.80)	6	5¾	5⅝	5⅝	
106¼	91½	Air Redns (3)	7	100	97⅝	97⅝	
23⅞	18½	Alaska Jun (1.05b)	68	19⅛	18⅜	19	
5⅛	1⅞	Alleghany	5	2⅛	2	2⅛	
14⅝	5¼	Alleg pf xw	2	7⅛	6¾	6¾	
16⅛	5⅞	Alleg pf $30 ww	2	8¾	8⅝	8⅝	
160⅞	128	Al Chem & Dye (6)	6	133½	131	131	
23⅞	10⅛	Allis-Ch Mfg	9	14	13½	13½	
7⅜	2½	Amal Lea	1	3⅛	3⅛	3⅛	
55¾	41½	Amerada (2)	2	48	48	48	+
41½	25½	Am Ag Ch Del (2)	2	40	40	40	+
25⅞	12⅛	Am Bank Note	2	16⅛	16	16⅛	+
38	16⅞	Am Brake Shoe (.60)	1	24½	24½	24½	
110½	96	Am Br Shoe pf (7)	50	109⅝	109⅛	109⅝	
107⅞	90¼	Am Can (4)	19	100⅜	98	98	
148½	126½	Am Can pf (7)	1	148	148	148	+
60⅜	46⅛	Am Chicle (3)	3	59½	58⅜	59⅛	
62½	20¾	Am Coml Alco	35	30⅞	28½	28⅝	
10⅞	9	Am Crystal Sug	4	9	8⅞	9	
13¾	4⅛	Am & For Pow	15	6⅞	6⅝	6⅝	
30	13¼	Am F P $7 pf	1	17⅞	17⅞	17⅞	
22⅝	10½	Am-Hawaii S S (1)	1	13	13	13	
10⅛	3⅛	Am Hide & Lea	1	5	5	5	
42¼	18¼	Am Hi & L pf	1	22	22	22	
36⅜	28⅛	Am Home Pr (2.40)	1	32	32	32	
10	3⅝	Am Ice	6	4¼	4¼	4¼	+
48⅝	29	Am Ice pf (6)	1	32¼	32¼	32¼	+ 1
11	4¾	Am Internat	11	7⅞	7½	7½	
1⅛	⅜	Am-La Fra & F	[illegible]	[illegible]	[illegible]	[illegible]	
38⅛	15⅛	Am Loco	2	19½	19	19	
74⅞	43	Am Loco pf	2	44	44	44	
19⅞	12⅝	Am M & Fdy (.80)	6	14	14	14	
10⅛	5¾	Am M & Met	1	8⅝	8½	8½	
27⅞	17	Am Metal	11	19⅞	19	19½	+
12⅞	4	Am Pow & Lt	7	5	5	5	
29⅞	13	Am P&L $6 pf (1½)	4	16	15⅜	15⅜	
26⅛	11	Am P&L $5 pf (1¼)	6	13⅞	13¼	13¼	
17⅞	10	Am Rad & St S	37	14⅝	14¼	14¼	
28⅞	13½	Am Roll Mill	18	18⅛	17⅜	17¾	
5⅞	36	Am Safety Raz (4)	1	54¾	54	54	
7⅝	2½	Am Seating	1	3⅝	3⅝	3⅝	
30	17⅝	Am Ship Bldg (2)	20	20	20	20	
51⅞	30¼	Am Smelt & R	48	38¾	37⅛	37⅛	
26¼	10⅛	Am Stl Fdrs	5	15⅝	14⅝	14⅝	
44¾	37	Am Stores (2½b)	5	42⅛	42⅛	42⅛	
72	45	Am Sugar Ref (2)	1	67	67	67	
21	13¾	Am Sumat Tob (1¼b)	8	20⅞	19⅞	19⅞	
125⅛	108⅛	Am Tel & Tel (9)	34	112⅛	111⅞	111⅞	
82⅞	65⅞	Am Tob (5)	1	75	74	74	
84⅝	67	Am Tob B (5)	19	76	75⅞	75⅞	
14	3	Am Type Fdrs	1	5⅞	5¼	5½	
27⅞	14⅞	Am Wat Wks (1)	17	17	16⅞	17	
17½	7	Am Woolen	9	9⅞	9	9	
83¾	39½	Am Wool pf (2½k)	10	47½	46	46	
4⅛	1	Am Wrig P	1	1⅜	1¼	1⅜	
17⅛	2⅞	Am Wrig P pf	2	4	4	4	
17⅜	10	Anaconda	46	12¾	12⅝	12¾	
13⅛	9¾	Anaconda W & C	1	12⅝	12⅝	12⅝	
24⅞	13⅞	Anchor Cap (.60)	1	17⅛	17	17	
35⅞	25⅝	Arch-Dan-M (1¾b)	9	34⅞	34⅛	34⅛	+
84⅝	76¼	Armour Del pf (7)	1	[illegible]	[illegible]	[illegible]	
8	4	Arm Ill n.	367	6⅝	6	6⅛	
64⅞	46¼	Arm Ill pr pf (6)	47	64⅝	62¼	62½	+ 1¾
77⅞	56	Arm Ill pf	29	77⅞	76⅛	77¾	+
8⅜	3	Arnold Const	2	5	5	5	
18⅛	7⅛	Assd Dry Gds	4	10⅛	10	10	
73⅞	45⅞	Atch T & S F (2z)	46	53	51	51	
54⅛	24⅛	Atl Cst Line	2	31	30	30	
35⅛	21⅛	Atl Refin (1)	7	25⅝	25⅜	25⅜	
55½	35½	Atlas Pow (2)	1	51⅞	50	50	
57⅝	16⅛	Auburn Auto	31	25⅝	24⅛	24⅛	
16⅛	7	Aust Nich	1	13⅝	13⅝	13⅝	+
10⅞	3⅝	Aviation Corp	5	4⅝	4⅜	4⅜	
		B					
16	8⅛	Baldwin Loc	12	8⅞	8½	8½	+
64⅞	27	Bald Loc pf	29	34	34	34	
34⅛	13⅛	Balt & Ohio	1	17⅛	16¾	16¾	
37⅞	16⅞	Balt & Ohio pf	1	19⅜	19⅜	19⅜	+ 1
48⅜	35⅛	Bang & Ar (2½)	1	42⅛	42⅛	42⅛	
6⅛	2⅛	Barker Bros	[illegible]	[illegible]	[illegible]	[illegible]	
10	6	Barnsdall	[illegible]	[illegible]	[illegible]	[illegible]	
[illegible]	[illegible]	Beatrice Cr	[illegible]	[illegible]	[illegible]	[illegible]	
[illegible]	[illegible]	Belding-Hem	[illegible]	[illegible]	[illegible]	[illegible]	
124	95½	Belg N R pf (5.86)	[illegible]	124	124	124	
23⅞	9⅝	Bendix Aviat	[illegible]	[illegible]	[illegible]	[illegible]	
[illegible]	[illegible]	Benef Ind Ln (1½)	[illegible]	[illegible]	[illegible]	[illegible]	
49⅛	25⅛	Bethlehem Stl	[illegible]	[illegible]	[illegible]	[illegible]	
[illegible]	[illegible]	Beth Stl pf (1¾z)	[illegible]	[illegible]	[illegible]	[illegible]	
[illegible]	[illegible]	Bigelow-San (1z)	[illegible]	[illegible]	[illegible]	[illegible]	
[illegible]	[illegible]	Blaw-Knox	[illegible]	[illegible]	[illegible]	[illegible]	
[illegible]	[illegible]	Bohn Alum (3)	[illegible]	[illegible]	[illegible]	[illegible]	
[illegible]	[illegible]	Bon Ami A (5b)	[illegible]	[illegible]	[illegible]	[illegible]	
[illegible]	[illegible]	Borden (1.60)	[illegible]	[illegible]	[illegible]	[illegible]	
[illegible]	[illegible]	Borg-Warner (¾z)	[illegible]	[illegible]	[illegible]	[illegible]	
[illegible]	[illegible]	Botany C M A	[illegible]	[illegible]	[illegible]	[illegible]	
[illegible]	[illegible]	Briggs Mfg (1)	[illegible]	[illegible]	[illegible]	[illegible]	
[illegible]	[illegible]	Bristol My (2.30b)	[illegible]	[illegible]	[illegible]	[illegible]	
[illegible]	[illegible]	Bklyn-Man T (¾z)	[illegible]	[illegible]	[illegible]	[illegible]	
[illegible]	[illegible]	Bklyn Un Gas (5)	[illegible]	[illegible]	[illegible]	[illegible]	
[illegible]	[illegible]	Brunswick-Bal	[illegible]	[illegible]	[illegible]	[illegible]	
[illegible]	[illegible]	Bucyrus-Erie	[illegible]	[illegible]	[illegible]	[illegible]	
[illegible]	[illegible]	Bucy-Er cvt pf	[illegible]	[illegible]	[illegible]	[illegible]	
[illegible]	[illegible]	Budd Mfg	[illegible]	[illegible]	[illegible]	[illegible]	
[illegible]	[illegible]	Budd Mfg pf	[illegible]	[illegible]	[illegible]	[illegible]	
[illegible]	[illegible]	Budd Wheel	[illegible]	[illegible]	[illegible]	[illegible]	
[illegible]	[illegible]	Burr Ad Mach (.40)	[illegible]	[illegible]	[illegible]	[illegible]	
[illegible]	[illegible]	Bush Term	[illegible]	[illegible]	[illegible]	[illegible]	
[illegible]	[illegible]	Bush T Bldg pf ctf	[illegible]	[illegible]	[illegible]	[illegible]	
[illegible]	[illegible]	Byers Co	[illegible]	[illegible]	[illegible]	[illegible]	
		C					
[illegible]	[illegible]	Calif Pack (1g)	[illegible]	[illegible]	[illegible]	[illegible]	
[illegible]	[illegible]	Callahan Z-Ld	[illegible]	[illegible]	[illegible]	[illegible]	
[illegible]	[illegible]	Calumet & Hec	[illegible]	[illegible]	[illegible]	[illegible]	
[illegible]	[illegible]	Campbell Wy	[illegible]	[illegible]	[illegible]	[illegible]	
[illegible]	[illegible]	Can D G Ale (1)	[illegible]	[illegible]	[illegible]	[illegible]	
[illegible]	[illegible]	Canad Pac	[illegible]	[illegible]	[illegible]	[illegible]	
[illegible]	[illegible]	Case (J I)	[illegible]	[illegible]	[illegible]	[illegible]	
[illegible]	[illegible]	Caterpil Tract (1)	[illegible]	[illegible]	[illegible]	[illegible]	
[illegible]	[illegible]	Celanese	[illegible]	[illegible]	[illegible]	[illegible]	
[illegible]	[illegible]	Celotex pf	[illegible]	[illegible]	[illegible]	[illegible]	
[illegible]	[illegible]	Cent Aguir (1½)	[illegible]	[illegible]	[illegible]	[illegible]	
[illegible]	[illegible]	Cerro de Pas (1g)	[illegible]	[illegible]	[illegible]	[illegible]	
[illegible]	[illegible]	Ches & Ohio (2.80)	[illegible]	[illegible]	[illegible]	[illegible]	
[illegible]	[illegible]	Ches Corp (2½)	[illegible]	[illegible]	[illegible]	[illegible]	
[illegible]	[illegible]	Chi & E Ill	[illegible]	[illegible]	[illegible]	[illegible]	
[illegible]	[illegible]	Chi & N W	[illegible]	[illegible]	[illegible]	[illegible]	
[illegible]	[illegible]	Chi & N W pf	[illegible]	[illegible]	[illegible]	[illegible]	
[illegible]	[illegible]	Chi Gt West	[illegible]	[illegible]	[illegible]	[illegible]	
[illegible]	[illegible]	Chi M St P & P	[illegible]	[illegible]	[illegible]	[illegible]	
[illegible]	[illegible]	Chi M St P & P pf	[illegible]	[illegible]	[illegible]	[illegible]	
[illegible]	[illegible]	Chi Pneu T pf	[illegible]	[illegible]	[illegible]	[illegible]	
[illegible]	[illegible]	Chick Cot Oil (1½z)	[illegible]	[illegible]	[illegible]	[illegible]	
[illegible]	[illegible]	Childs Co	[illegible]	[illegible]	[illegible]	[illegible]	
[illegible]	[illegible]	Chrysler (1¼b)	[illegible]	[illegible]	[illegible]	[illegible]	
[illegible]	[illegible]	City I & F pf (6½)	[illegible]	[illegible]	[illegible]	[illegible]	
[illegible]	[illegible]	City Strs	[illegible]	[illegible]	[illegible]	[illegible]	
[illegible]	[illegible]	Clev & Pitt (3½)	[illegible]	[illegible]	[illegible]	[illegible]	
[illegible]	[illegible]	Cluett Pea (1)	[illegible]	[illegible]	[illegible]	[illegible]	
[illegible]	[illegible]	Cocoa-Cola (6)	[illegible]	[illegible]	[illegible]	[illegible]	
[illegible]	[illegible]	Colgate-Palm (¾z)	[illegible]	[illegible]	[illegible]	[illegible]	
[illegible]	[illegible]	Colgate-Palm pf (6)	[illegible]	[illegible]	[illegible]	[illegible]	
[illegible]	[illegible]	Col & Alk	[illegible]	[illegible]	[illegible]	[illegible]	
[illegible]	[illegible]	Col & Alk pf 7	[illegible]	[illegible]	[illegible]	[illegible]	
[illegible]	[illegible]	Col & Sou	[illegible]	[illegible]	[illegible]	[illegible]	
[illegible]	[illegible]	Col Fuel & Ir	[illegible]	[illegible]	[illegible]	[illegible]	
[illegible]	[illegible]	Colum G & El	[illegible]	[illegible]	[illegible]	[illegible]	
[illegible]	[illegible]	Col G & E 5% pf (5)	[illegible]	[illegible]	[illegible]	[illegible]	
[illegible]	[illegible]	Colum Pict vtc (1z)	[illegible]	[illegible]	[illegible]	[illegible]	
[illegible]	[illegible]	Colum Carb (3.40)	[illegible]	[illegible]	[illegible]	[illegible]	
[illegible]	[illegible]	Coml Credit (1)	[illegible]	[illegible]	[illegible]	[illegible]	
[illegible]	[illegible]	Coml Cr pf (1¾)	[illegible]	[illegible]	[illegible]	[illegible]	
[illegible]	[illegible]	Coml Invest Tr (2)	[illegible]	[illegible]	[illegible]	[illegible]	
[illegible]	[illegible]	Coml Solv (.60)	[illegible]	[illegible]	[illegible]	[illegible]	
[illegible]	[illegible]	Com'wlth & Sou	[illegible]	[illegible]	[illegible]	[illegible]	
[illegible]	[illegible]	Com & Sou pf (6)	[illegible]	[illegible]	[illegible]	[illegible]	
[illegible]	[illegible]	Congoleum-Na (1.60)	[illegible]	[illegible]	[illegible]	[illegible]	
[illegible]	[illegible]	Con Cig pr pf ww (6½)	[illegible]	[illegible]	[illegible]	[illegible]	
[illegible]	[illegible]	Con Film	[illegible]	[illegible]	[illegible]	[illegible]	
[illegible]	[illegible]	Con Film pf (1½z)	[illegible]	[illegible]	[illegible]	[illegible]	
[illegible]	[illegible]	Con Gas (2)	[illegible]	[illegible]	[illegible]	[illegible]	
[illegible]	[illegible]	Con Gas pf (5)	[illegible]	[illegible]	[illegible]	[illegible]	
[illegible]	[illegible]	Con Oil (.28z)	[illegible]	[illegible]	[illegible]	[illegible]	
[illegible]	[illegible]	Con R R Cuba pf	[illegible]	[illegible]	[illegible]	[illegible]	
[illegible]	[illegible]	Con Text	[illegible]	[illegible]	[illegible]	[illegible]	
[illegible]	[illegible]	Container A	[illegible]	[illegible]	[illegible]	[illegible]	
[illegible]	[illegible]	Container B	[illegible]	[illegible]	[illegible]	[illegible]	
[illegible]	[illegible]	Cont Bak	[illegible]	[illegible]	[illegible]	[illegible]	
[illegible]	[illegible]	Cont Can (3)	[illegible]	[illegible]	[illegible]	[illegible]	
[illegible]	[illegible]	Cont Ins (1.20)	[illegible]	[illegible]	[illegible]	[illegible]	
[illegible]	[illegible]	Cont Mot	[illegible]	[illegible]	[illegible]	[illegible]	
[illegible]	[illegible]	Cont Oil Del (¼z)	[illegible]	[illegible]	[illegible]	[illegible]	
[illegible]	[illegible]	Corn Prod (3)	[illegible]	[illegible]	[illegible]	[illegible]	
[illegible]	[illegible]	Coty	[illegible]	[illegible]	[illegible]	[illegible]	
[illegible]	[illegible]	Cream of Wh (2)	[illegible]	[illegible]	[illegible]	[illegible]	
[illegible]	[illegible]	Crosley Rad	[illegible]	[illegible]	[illegible]	[illegible]	
[illegible]	[illegible]	Crown Cork (1)	[illegible]	[illegible]	[illegible]	[illegible]	
[illegible]	[illegible]	Cro Cork pf (2.70)	[illegible]	[illegible]	[illegible]	[illegible]	
[illegible]	[illegible]	Corn Exchange (3)	[illegible]	[illegible]	[illegible]	[illegible]	
[illegible]	[illegible]	Crucible Stl	[illegible]	[illegible]	[illegible]	[illegible]	
[illegible]	[illegible]	Cuba Co	[illegible]	[illegible]	[illegible]	[illegible]	
[illegible]	[illegible]	Cuba R R pf	[illegible]	[illegible]	[illegible]	[illegible]	
[illegible]	[illegible]	Cuban-Am Sug	[illegible]	[illegible]	[illegible]	[illegible]	
[illegible]	[illegible]	Cuban-Am S pf	[illegible]	[illegible]	[illegible]	[illegible]	
[illegible]	[illegible]	Cudahy Pack (2½)	[illegible]	[illegible]	[illegible]	[illegible]	
[illegible]	[illegible]	Curtis Pub	[illegible]	[illegible]	[illegible]	[illegible]	
[illegible]	[illegible]	Curtis Pub pf (2½z)	[illegible]	[illegible]	[illegible]	[illegible]	
[illegible]	[illegible]	Curtiss-Wright	[illegible]	[illegible]	[illegible]	[illegible]	
[illegible]	[illegible]	Curtiss-Wr A	[illegible]	[illegible]	[illegible]	[illegible]	
[illegible]	[illegible]	Cutler-Ham	[illegible]	[illegible]	[illegible]	[illegible]	
		D					
[illegible]	[illegible]	Deere & Co	[illegible]	[illegible]	[illegible]	[illegible]	
[illegible]	[illegible]	Deere & Co pf (.40)	[illegible]	[illegible]	[illegible]	[illegible]	
[illegible]	[illegible]	Del & Hud	[illegible]	[illegible]	[illegible]	[illegible]	
[illegible]	[illegible]	Del Lack & W	[illegible]	[illegible]	[illegible]	[illegible]	
[illegible]	[illegible]	Den & Rio G W pf	[illegible]	[illegible]	[illegible]	[illegible]	
[illegible]	[illegible]	Diamond Mat (1)	[illegible]	[illegible]	[illegible]	[illegible]	
[illegible]	[illegible]	Diam Mat pf (1½)	[illegible]	[illegible]	[illegible]	[illegible]	
[illegible]	[illegible]	Dome Mines (3½b)	[illegible]	[illegible]	[illegible]	[illegible]	
[illegible]	[illegible]	Douglas Airc	[illegible]	[illegible]	[illegible]	[illegible]	
[illegible]	[illegible]	Du Pont de N (3.10b)	[illegible]	[illegible]	[illegible]	[illegible]	
[illegible]	[illegible]	Du Pont deb (6)	[illegible]	[illegible]	[illegible]	[illegible]	
[illegible]	[illegible]	Duq Lt 1 pf (5)	[illegible]	[illegible]	[illegible]	[illegible]	
		E					
[illegible]	[illegible]	Eastern Roll	[illegible]	[illegible]	[illegible]	[illegible]	
[illegible]	[illegible]	Eastman Kod (4)	[illegible]	[illegible]	[illegible]	[illegible]	
[illegible]	[illegible]	East Kod pf (6)	[illegible]	[illegible]	[illegible]	[illegible]	
[illegible]	[illegible]	Eaton Mfg (1)	[illegible]	[illegible]	[illegible]	[illegible]	
[illegible]	[illegible]	Eitingon Sch	[illegible]	[illegible]	[illegible]	[illegible]	
[illegible]	[illegible]	El & Mus	[illegible]	[illegible]	[illegible]	[illegible]	
[illegible]	[illegible]	El Auto L	[illegible]	[illegible]	[illegible]	[illegible]	
[illegible]	[illegible]	El Boat	[illegible]	[illegible]	[illegible]	[illegible]	
[illegible]	[illegible]	El Pow & Lt	[illegible]	[illegible]	[illegible]	[illegible]	
[illegible]	[illegible]	El P & L $6 pf	[illegible]	[illegible]	[illegible]	[illegible]	
[illegible]	[illegible]	El P & L pf	[illegible]	[illegible]	[illegible]	[illegible]	
[illegible]	[illegible]	Elk Horn Coal	[illegible]	[illegible]	[illegible]	[illegible]	
[illegible]	[illegible]	Elk Horn C pf	[illegible]	[illegible]	[illegible]	[illegible]	
[illegible]	[illegible]	Endicott-John (3)	[illegible]	[illegible]	[illegible]	[illegible]	
[illegible]	[illegible]	End-John pf (7)	[illegible]	[illegible]	[illegible]	[illegible]	
[illegible]	[illegible]	Eng Pub Svc	[illegible]	[illegible]	[illegible]	[illegible]	
[illegible]	[illegible]	Eng P S $5 pf	[illegible]	[illegible]	[illegible]	[illegible]	
[illegible]	[illegible]	Erie R R	[illegible]	[illegible]	[illegible]	[illegible]	
[illegible]	[illegible]	Eureka Vac Cl (1)	[illegible]	[illegible]	[illegible]	[illegible]	
[illegible]	[illegible]	Evans Prod	[illegible]	[illegible]	[illegible]	[illegible]	
		F					
[illegible]	[illegible]	Fairbanks Mor	[illegible]	[illegible]	[illegible]	[illegible]	
[illegible]	[illegible]	Fed Lt & Trac	[illegible]	[illegible]	[illegible]	[illegible]	
[illegible]	[illegible]	Fed Lt & Trac pf (6)	[illegible]	[illegible]	[illegible]	[illegible]	
[illegible]	[illegible]	Fed Mot	[illegible]	[illegible]	[illegible]	[illegible]	
[illegible]	[illegible]	Fed Wat Svc A	[illegible]	[illegible]	[illegible]	[illegible]	
[illegible]	[illegible]	Firestone T & R (.40)	[illegible]	[illegible]	[illegible]	[illegible]	
[illegible]	[illegible]	Firest T & R pf (6)	[illegible]	[illegible]	[illegible]	[illegible]	
[illegible]	[illegible]	First Nat Strs (2½)	[illegible]	[illegible]	[illegible]	[illegible]	
[illegible]	[illegible]	Florsheim Sh A	[illegible]	[illegible]	[illegible]	[illegible]	
[illegible]	[illegible]	Foster Wheel	[illegible]	[illegible]	[illegible]	[illegible]	
[illegible]	[illegible]	Foundation	[illegible]	[illegible]	[illegible]	[illegible]	
[illegible]	[illegible]	Fox Film A	[illegible]	[illegible]	[illegible]	[illegible]	
[illegible]	[illegible]	Freeport Tex (2)	[illegible]	[illegible]	[illegible]	[illegible]	
[illegible]	[illegible]	Fuller pr pf	[illegible]	[illegible]	[illegible]	[illegible]	
[illegible]	[illegible]	Fuller 2 pf	[illegible]	[illegible]	[illegible]	[illegible]	
		G					
[illegible]	[illegible]	Gen Am Inv	[illegible]	[illegible]	[illegible]	[illegible]	
[illegible]	[illegible]	Gen Am Trans (1)	[illegible]	[illegible]	[illegible]	[illegible]	
[illegible]	[illegible]	Gen Asphalt	[illegible]	[illegible]	[illegible]	[illegible]	
[illegible]	[illegible]	Gen Bak (½z)	[illegible]	[illegible]	[illegible]	[illegible]	
[illegible]	[illegible]	Gen Bronze	[illegible]	[illegible]	[illegible]	[illegible]	
[illegible]	[illegible]	Gen Cable	[illegible]	[illegible]	[illegible]	[illegible]	
[illegible]	[illegible]	Gen Cigar (4)	[illegible]	[illegible]	[illegible]	[illegible]	
[illegible]	[illegible]	Gen Elec (.60)	[illegible]	[illegible]	[illegible]	[illegible]	
[illegible]	[illegible]	Gen Elec spl (.60)	[illegible]	[illegible]	[illegible]	[illegible]	
[illegible]	[illegible]	Gen Foods (1.80)	[illegible]	[illegible]	[illegible]	[illegible]	
[illegible]	[illegible]	Gen G & El A	[illegible]	[illegible]	[illegible]	[illegible]	
[illegible]	[illegible]	Gen G & E cv pf	[illegible]	[illegible]	[illegible]	[illegible]	
[illegible]	[illegible]	Gen Ital Ed (3.33)	[illegible]	[illegible]	[illegible]	[illegible]	
[illegible]	[illegible]	Gen Mills (3)	[illegible]	[illegible]	[illegible]	[illegible]	
[illegible]	[illegible]	Gen Mot (1½b)	[illegible]	[illegible]	[illegible]	[illegible]	
[illegible]	[illegible]	Gen Mot pf (5)	[illegible]	[illegible]	[illegible]	[illegible]	
[illegible]	[illegible]	Gen Print Ink (.30z)	[illegible]	[illegible]	[illegible]	[illegible]	
[illegible]	[illegible]	Gen Real & Ut	[illegible]	[illegible]	[illegible]	[illegible]	
[illegible]	[illegible]	Gen Refract ctf	[illegible]	[illegible]	[illegible]	[illegible]	
[illegible]	[illegible]	Gillette (1)	[illegible]	[illegible]	[illegible]	[illegible]	
[illegible]	[illegible]	Gillette pf (5)	[illegible]	[illegible]	[illegible]	[illegible]	
[illegible]	[illegible]	Gimbel Bros	[illegible]	[illegible]	[illegible]	[illegible]	
[illegible]	[illegible]	Gimbel pf	[illegible]	[illegible]	[illegible]	[illegible]	
[illegible]	[illegible]	Glidden Co (1.15b)	[illegible]	[illegible]	[illegible]	[illegible]	
[illegible]	[illegible]	Glidden pr pf (7)	[illegible]	[illegible]	[illegible]	[illegible]	
[illegible]	[illegible]	Gobel	[illegible]	[illegible]	[illegible]	[illegible]	
[illegible]	[illegible]	Gold Dust (1.20)	[illegible]	[illegible]	[illegible]	[illegible]	
[illegible]	[illegible]	Goodrich	[illegible]	[illegible]	[illegible]	[illegible]	
[illegible]	[illegible]	Goodrich pf	[illegible]	[illegible]	[illegible]	[illegible]	
[illegible]	[illegible]	Goodyear T & R	[illegible]	[illegible]	[illegible]	[illegible]	
[illegible]	[illegible]	Graham-Paige	[illegible]	[illegible]	[illegible]	[illegible]	
[illegible]	[illegible]	Grand Union	[illegible]	[illegible]	[illegible]	[illegible]	
[illegible]	[illegible]	Gt N Ir Ore ctf (½z)	[illegible]	[illegible]	[illegible]	[illegible]	
[illegible]	[illegible]	Gt No Ry pf	[illegible]	[illegible]	[illegible]	[illegible]	
[illegible]	[illegible]	Gt West Sug (2.40)	[illegible]	[illegible]	[illegible]	[illegible]	
[illegible]	[illegible]	Gt West Sug pf (7)	[illegible]	[illegible]	[illegible]	[illegible]	
[illegible]	[illegible]	Guantan Sug	[illegible]	[illegible]	[illegible]	[illegible]	
[illegible]	[illegible]	Guantan Sug pf	[illegible]	[illegible]	[illegible]	[illegible]	
[illegible]	[illegible]	Gulf Mob & N	[illegible]	[illegible]	[illegible]	[illegible]	
[illegible]	[illegible]	Gulf Sta Stl	[illegible]	[illegible]	[illegible]	[illegible]	
[illegible]	[illegible]	Gulf Sta Stl pf	[illegible]	[illegible]	[illegible]	[illegible]	
		H					
[illegible]	[illegible]	Hahn Dept Strs	[illegible]	[illegible]	[illegible]	[illegible]	
[illegible]	[illegible]	Hall Print	[illegible]	[illegible]	[illegible]	[illegible]	
[illegible]	[illegible]	Harb-Walker (½z)	[illegible]	[illegible]	[illegible]	[illegible]	
[illegible]	[illegible]	Hayes Body	[illegible]	[illegible]	[illegible]	[illegible]	
[illegible]	[illegible]	Hazel-Atlas Gl (5)	[illegible]	[illegible]	[illegible]	[illegible]	
[illegible]	[illegible]	Hercules Mot (.15z)	[illegible]	[illegible]	[illegible]	[illegible]	
[illegible]	[illegible]	Hercules Pow (3)	[illegible]	[illegible]	[illegible]	[illegible]	
[illegible]	[illegible]	Holland F	[illegible]	[illegible]	[illegible]	[illegible]	
[illegible]	[illegible]	Homestake M (22b)	[illegible]	[illegible]	[illegible]	[illegible]	
[illegible]	[illegible]	Houd-Her A (1¼z)	[illegible]	[illegible]	[illegible]	[illegible]	
[illegible]	[illegible]	Houd-Her B	[illegible]	[illegible]	[illegible]	[illegible]	
[illegible]	[illegible]	Household F pf (3½)	[illegible]	[illegible]	[illegible]	[illegible]	
[illegible]	[illegible]	Houston Oil	[illegible]	[illegible]	[illegible]	[illegible]	
[illegible]	[illegible]	Howe Sound (1½z)	[illegible]	[illegible]	[illegible]	[illegible]	
[illegible]	[illegible]	Hudson Mot	[illegible]	[illegible]	[illegible]	[illegible]	
[illegible]	[illegible]	Hupp Mot	[illegible]	[illegible]	[illegible]	[illegible]	
		I					
[illegible]	[illegible]	Illinois Cent	[illegible]	[illegible]	[illegible]	[illegible]	
[illegible]	[illegible]	Ind Refin	[illegible]	[illegible]	[illegible]	[illegible]	
[illegible]	[illegible]	Indust Ray (.42)	[illegible]	[illegible]	[illegible]	[illegible]	
[illegible]	[illegible]	Inger Rand (1¼z)	[illegible]	[illegible]	[illegible]	[illegible]	
[illegible]	[illegible]	Inland Stl (¾z)	[illegible]	[illegible]	[illegible]	[illegible]	
[illegible]	[illegible]	Insuranshr ctf (Md) (.10)	[illegible]	[illegible]	[illegible]	[illegible]	
[illegible]	[illegible]	Interb Rap T	[illegible]	[illegible]	[illegible]	[illegible]	
[illegible]	[illegible]	Interlake Ir	[illegible]	[illegible]	[illegible]	[illegible]	
[illegible]	[illegible]	Int Agricul	[illegible]	[illegible]	[illegible]	[illegible]	
[illegible]	[illegible]	Int Bus Mach (6)	[illegible]	[illegible]	[illegible]	[illegible]	
[illegible]	[illegible]	Int Carriers (.20)	[illegible]	[illegible]	[illegible]	[illegible]	
[illegible]	[illegible]	Int Cement	[illegible]	[illegible]	[illegible]	[illegible]	
[illegible]	[illegible]	Int Harvest (.60)	[illegible]	[illegible]	[illegible]	[illegible]	
[illegible]	[illegible]	Int Hydro-El A	[illegible]	[illegible]	[illegible]	[illegible]	
[illegible]	[illegible]	Int Nick Can (.35z) XD	[illegible]	[illegible]	[illegible]	[illegible]	
[illegible]	[illegible]	Int Nick C pf (7)	[illegible]	[illegible]	[illegible]	[illegible]	
[illegible]	[illegible]	Int Pap & P A	[illegible]	[illegible]	[illegible]	[illegible]	
[illegible]	[illegible]	Int Pap & P B	[illegible]	[illegible]	[illegible]	[illegible]	
[illegible]	[illegible]	Int Pap & P pf	[illegible]	[illegible]	[illegible]	[illegible]	
[illegible]	[illegible]	Int Silver pf (4)	[illegible]	[illegible]	[illegible]	[illegible]	
[illegible]	[illegible]	Int Tel & Tel	[illegible]	[illegible]	[illegible]	[illegible]	
[illegible]	[illegible]	Interst Dept Strs	[illegible]	[illegible]	[illegible]	[illegible]	
[illegible]	[illegible]	Int D Strs pf (7)	[illegible]	[illegible]	[illegible]	[illegible]	
[illegible]	[illegible]	Island Crk C (2)	[illegible]	[illegible]	[illegible]	[illegible]	
		J					
52	33	Jewel Tea (3)	1	48	48	48	
56⅞	39⅞	Johns-Manville	40	49¼	47¾	47¾	
77	42	Jones & L Stl pf	.20	50½	50½	50½	+
		K					
[illegible]	[illegible]	Kan C Pow pf B (6)	[illegible]	[illegible]	[illegible]	[illegible]	
[illegible]	[illegible]	Kan City Sou	[illegible]	[illegible]	[illegible]	[illegible]	
[illegible]	[illegible]	Kan City Sou pf	[illegible]	[illegible]	[illegible]	[illegible]	
[illegible]	[illegible]	Kayser (J) (½z)	[illegible]	[illegible]	[illegible]	[illegible]	
[illegible]	[illegible]	Kelly-Spring	[illegible]	[illegible]	[illegible]	[illegible]	
[illegible]	[illegible]	Kelvinator (¼z)	[illegible]	[illegible]	[illegible]	[illegible]	
[illegible]	[illegible]	Kennecott (.15z)	[illegible]	[illegible]	[illegible]	[illegible]	
[illegible]	[illegible]	Kresge (S S) (.80)	[illegible]	[illegible]	[illegible]	[illegible]	
[illegible]	[illegible]	Kresge Dept Strs	[illegible]	[illegible]	[illegible]	[illegible]	
[illegible]	[illegible]	Kress (S H) (1a)	[illegible]	[illegible]	[illegible]	[illegible]	
[illegible]	[illegible]	Kroger Groc (1.60)	[illegible]	[illegible]	[illegible]	[illegible]	
		L					
[illegible]	[illegible]	Lambert (3)	[illegible]	[illegible]	[illegible]	[illegible]	
[illegible]	[illegible]	Lee Rub & T (.40z)	[illegible]	[illegible]	[illegible]	[illegible]	
[illegible]	[illegible]	Lehigh Val C	[illegible]	[illegible]	[illegible]	[illegible]	
[illegible]	[illegible]	Lehigh V C pf	[illegible]	[illegible]	[illegible]	[illegible]	
[illegible]	[illegible]	Leh Val RR	[illegible]	[illegible]	[illegible]	[illegible]	
[illegible]	[illegible]	Lehman Corp (2.40)	[illegible]	[illegible]	[illegible]	[illegible]	
[illegible]	[illegible]	Lehn & Fink (1½)	[illegible]	[illegible]	[illegible]	[illegible]	
[illegible]	[illegible]	Libbey-O F Gl (1.20)	[illegible]	[illegible]	[illegible]	[illegible]	
[illegible]	[illegible]	Life Savers (1.60)	[illegible]	[illegible]	[illegible]	[illegible]	
[illegible]	[illegible]	Ligg & My B (5b)	[illegible]	[illegible]	[illegible]	[illegible]	
[illegible]	[illegible]	Lily Tul C (1½)	[illegible]	[illegible]	[illegible]	[illegible]	
[illegible]	[illegible]	Liquid Carb (1¼b)	[illegible]	[illegible]	[illegible]	[illegible]	
[illegible]	[illegible]	Loew's (1)	[illegible]	[illegible]	[illegible]	[illegible]	
[illegible]	[illegible]	Loew's pf (6½)	[illegible]	[illegible]	[illegible]	[illegible]	
[illegible]	[illegible]	Loose-Wil 1 pf (7)	[illegible]	[illegible]	[illegible]	[illegible]	
[illegible]	[illegible]	Lorillard (P) (1.20)	[illegible]	[illegible]	[illegible]	[illegible]	
[illegible]	[illegible]	Louisv & Nash (3z)	[illegible]	[illegible]	[illegible]	[illegible]	
[illegible]	[illegible]	Ludlum Stl	[illegible]	[illegible]	[illegible]	[illegible]	
		M					
[illegible]	[illegible]	Mack Trucks (1)	[illegible]	[illegible]	[illegible]	[illegible]	
[illegible]	[illegible]	Macy (R H) (2)	[illegible]	[illegible]	[illegible]	[illegible]	
[illegible]	[illegible]	Mallinson pf	[illegible]	[illegible]	[illegible]	[illegible]	
[illegible]	[illegible]	Manati Sug pf	[illegible]	[illegible]	[illegible]	[illegible]	
[illegible]	[illegible]	Mandel Bros	[illegible]	[illegible]	[illegible]	[illegible]	
[illegible]	[illegible]	Manh Ry Mod gtd	[illegible]	[illegible]	[illegible]	[illegible]	
[illegible]	[illegible]	Marancha Corp	[illegible]	[illegible]	[illegible]	[illegible]	
[illegible]	[illegible]	Marine Midl (.40)	[illegible]	[illegible]	[illegible]	[illegible]	
[illegible]	[illegible]	Marsh Field	[illegible]	[illegible]	[illegible]	[illegible]	
[illegible]	[illegible]	Math Alkali (1½)	[illegible]	[illegible]	[illegible]	[illegible]	
[illegible]	[illegible]	May Dept Strs (1.60)	[illegible]	[illegible]	[illegible]	[illegible]	
[illegible]	[illegible]	Maytag	[illegible]	[illegible]	[illegible]	[illegible]	
[illegible]	[illegible]	Maytag pf ww (¾z)	[illegible]	[illegible]	[illegible]	[illegible]	
[illegible]	[illegible]	McCall (2)	[illegible]	[illegible]	[illegible]	[illegible]	
[illegible]	[illegible]	McCrory Strs	[illegible]	[illegible]	[illegible]	[illegible]	
[illegible]	[illegible]	McCrory Strs B	[illegible]	[illegible]	[illegible]	[illegible]	
[illegible]	[illegible]	McCrory Strs pf	[illegible]	[illegible]	[illegible]	[illegible]	
[illegible]	[illegible]	McIntyre Porc (2)	[illegible]	[illegible]	[illegible]	[illegible]	
[illegible]	[illegible]	McKess & Rob	[illegible]	[illegible]	[illegible]	[illegible]	
[illegible]	[illegible]	McKess & Rob pf	[illegible]	[illegible]	[illegible]	[illegible]	
[illegible]	[illegible]	McLellan Strs	[illegible]	[illegible]	[illegible]	[illegible]	
[illegible]	[illegible]	Melville Shoe (2)	[illegible]	[illegible]	[illegible]	[illegible]	
[illegible]	[illegible]	Mesta Mach (2)	[illegible]	[illegible]	[illegible]	[illegible]	
[illegible]	[illegible]	Metro-Gold pf (1.80)	[illegible]	[illegible]	[illegible]	[illegible]	
[illegible]	[illegible]	Miami Cop	[illegible]	[illegible]	[illegible]	[illegible]	
[illegible]	[illegible]	Mid-Cont Pet (¼z)	[illegible]	[illegible]	[illegible]	[illegible]	
[illegible]	[illegible]	Midland Stl	[illegible]	[illegible]	[illegible]	[illegible]	
[illegible]	[illegible]	Minn-Honey (2½b)	[illegible]	[illegible]	[illegible]	[illegible]	
[illegible]	[illegible]	Minn-Mol Imp	[illegible]	[illegible]	[illegible]	[illegible]	
[illegible]	[illegible]	Minn-M Imp pf	[illegible]	[illegible]	[illegible]	[illegible]	
[illegible]	[illegible]	Mo-Kan-T	[illegible]	[illegible]	[illegible]	[illegible]	
[illegible]	[illegible]	Mo-K-T pf	[illegible]	[illegible]	[illegible]	[illegible]	
[illegible]	[illegible]	Mo Pac pf	[illegible]	[illegible]	[illegible]	[illegible]	
[illegible]	[illegible]	Mohawk Cpt (¼z)	[illegible]	[illegible]	[illegible]	[illegible]	
[illegible]	[illegible]	Monsanto Ch (1)	[illegible]	[illegible]	[illegible]	[illegible]	
[illegible]	[illegible]	Montgom Ward	[illegible]	[illegible]	[illegible]	[illegible]	
[illegible]	[illegible]	Morrell & Co (3)	[illegible]	[illegible]	[illegible]	[illegible]	
[illegible]	[illegible]	Mother Lode	[illegible]	[illegible]	[illegible]	[illegible]	
[illegible]	[illegible]	Motor Prod	[illegible]	[illegible]	[illegible]	[illegible]	
[illegible]	[illegible]	Motor Wheel	[illegible]	[illegible]	[illegible]	[illegible]	
[illegible]	[illegible]	Mullins pf	[illegible]	[illegible]	[illegible]	[illegible]	
[illegible]	[illegible]	Murray Corp	[illegible]	[illegible]	[illegible]	[illegible]	
[illegible]	[illegible]	Myers & Bro (.90z)	[illegible]	[illegible]	[illegible]	[illegible]	
		N					
[illegible]	[illegible]	Nash Mot (1)	[illegible]	[illegible]	[illegible]	[illegible]	
[illegible]	[illegible]	Nash Ch & St L	[illegible]	[illegible]	[illegible]	[illegible]	
[illegible]	[illegible]	Nat Acme	[illegible]	[illegible]	[illegible]	[illegible]	
[illegible]	[illegible]	Nat Aviation	[illegible]	[illegible]	[illegible]	[illegible]	
[illegible]	[illegible]	Nat Bell H pf	[illegible]	[illegible]	[illegible]	[illegible]	
[illegible]	[illegible]	Nat Biscuit	[illegible]	[illegible]	[illegible]	[illegible]	
[illegible]	[illegible]	Nat Cash R A (½z)	[illegible]	[illegible]	[illegible]	[illegible]	
[illegible]	[illegible]	Nat Dairy Pr (1.20)	[illegible]	[illegible]	[illegible]	[illegible]	
[illegible]	[illegible]	Nat Dept Strs 1 pf	[illegible]	[illegible]	[illegible]	[illegible]	
[illegible]	[illegible]	Nat Distill	[illegible]	[illegible]	[illegible]	[illegible]	
[illegible]	[illegible]	Nat Lead (5)	[illegible]	[illegible]	[illegible]	[illegible]	
[illegible]	[illegible]	Nat Pow & Lt (.80)	[illegible]	[illegible]	[illegible]	[illegible]	
[illegible]	[illegible]	Nat Ry Mex 2 pf	[illegible]	[illegible]	[illegible]	[illegible]	
[illegible]	[illegible]	Nat Stl (1)	[illegible]	[illegible]	[illegible]	[illegible]	
[illegible]	[illegible]	Nat Supply	[illegible]	[illegible]	[illegible]	[illegible]	
[illegible]	[illegible]	Nat Tea (.60)	[illegible]	[illegible]	[illegible]	[illegible]	
[illegible]	[illegible]	Neisner Bros	[illegible]	[illegible]	[illegible]	[illegible]	
[illegible]	[illegible]	Newberry (J J) (1)	[illegible]	[illegible]	[illegible]	[illegible]	
[illegible]	[illegible]	Newport Indust	[illegible]	[illegible]	[illegible]	[illegible]	
[illegible]	[illegible]	N Y Central	[illegible]	[illegible]	[illegible]	[illegible]	
[illegible]	[illegible]	N Y Chi & St L pf	[illegible]	[illegible]	[illegible]	[illegible]	
[illegible]	[illegible]	N Y Investors	[illegible]	[illegible]	[illegible]	[illegible]	
[illegible]	[illegible]	N Y N H & H	[illegible]	[illegible]	[illegible]	[illegible]	
[illegible]	[illegible]	N Y N H pf	[illegible]	[illegible]	[illegible]	[illegible]	
[illegible]	[illegible]	N Y Ont & W	[illegible]	[illegible]	[illegible]	[illegible]	
[illegible]	[illegible]	N Y Shipbldg (.40)	[illegible]	[illegible]	[illegible]	[illegible]	
[illegible]	[illegible]	N Y Shipbldg pf (7)	[illegible]	[illegible]	[illegible]	[illegible]	
[illegible]	[illegible]	Noranda Mines (1z)	[illegible]	[illegible]	[illegible]	[illegible]	
[illegible]	[illegible]	Norfolk & W (10b)	[illegible]	[illegible]	[illegible]	[illegible]	
[illegible]	[illegible]	Norf & W pf (4)	[illegible]	[illegible]	[illegible]	[illegible]	
[illegible]	[illegible]	No Am Aviat	[illegible]	[illegible]	[illegible]	[illegible]	
[illegible]	[illegible]	North Am (½a)	[illegible]	[illegible]	[illegible]	[illegible]	
[illegible]	[illegible]	Northern Pac	[illegible]	[illegible]	[illegible]	[illegible]	
[illegible]	[illegible]	Norwalk T & R	[illegible]	[illegible]	[illegible]	[illegible]	
[illegible]	[illegible]	Norw T & R pf (3½)	[illegible]	[illegible]	[illegible]	[illegible]	
		O					
15¼	8½	Ohio Oil (.30g)	3	10¾	10½	10¾	+
14⅝	8⅛	Oppenheim Coll	3	8	7½	7½	
19⅝	13⅝	Otis Elev (.60)	6	15	14⅝	14⅝	
8	3⅛	Otis Stl	3	5	4⅝	4⅝	
25	9	Otis Stl pf	1	18	18	18	+
94	61½	Owens-Ill Gl (3)	8	72¾	69	69	
		P					
[illegible]	[illegible]	Pac G & El (1½)	[illegible]	[illegible]	[illegible]	[illegible]	
[illegible]	[illegible]	Pac T & T (6)	[illegible]	[illegible]	[illegible]	[illegible]	
[illegible]	[illegible]	Pac West Oil	[illegible]	[illegible]	[illegible]	[illegible]	
[illegible]	[illegible]	Packard Mot	[illegible]	[illegible]	[illegible]	[illegible]	
[illegible]	[illegible]	Param Publix ctf	[illegible]	[illegible]	[illegible]	[illegible]	
[illegible]	[illegible]	Park Utah	[illegible]	[illegible]	[illegible]	[illegible]	
[illegible]	[illegible]	Pathe Exch	[illegible]	[illegible]	[illegible]	[illegible]	
[illegible]	[illegible]	Pathe Exch A	[illegible]	[illegible]	[illegible]	[illegible]	
[illegible]	[illegible]	Patino Min	[illegible]	[illegible]	[illegible]	[illegible]	
[illegible]	[illegible]	Peerless Corp	[illegible]	[illegible]	[illegible]	[illegible]	
[illegible]	[illegible]	Penick & Ford (2)	[illegible]	[illegible]	[illegible]	[illegible]	
[illegible]	[illegible]	Penney (J C) (2.20b)	[illegible]	[illegible]	[illegible]	[illegible]	
[illegible]	[illegible]	Penn G & C	[illegible]	[illegible]	[illegible]	[illegible]	
[illegible]	[illegible]	Penn-Dix Cem	[illegible]	[illegible]	[illegible]	[illegible]	
[illegible]	[illegible]	Penn RR (1z)	[illegible]	[illegible]	[illegible]	[illegible]	
[illegible]	[illegible]	Peoples G L & C	[illegible]	[illegible]	[illegible]	[illegible]	
[illegible]	[illegible]	Petro Corp (¾z)	[illegible]	[illegible]	[illegible]	[illegible]	
[illegible]	[illegible]	Phelps Dodge (¼z)	[illegible]	[illegible]	[illegible]	[illegible]	
[illegible]	[illegible]	Phila Co pf (6)	[illegible]	[illegible]	[illegible]	[illegible]	
[illegible]	[illegible]	Phila Rap Tr	[illegible]	[illegible]	[illegible]	[illegible]	
[illegible]	[illegible]	Phila R C & I	[illegible]	[illegible]	[illegible]	[illegible]	
[illegible]	[illegible]	Phillip Morris (1)	[illegible]	[illegible]	[illegible]	[illegible]	
[illegible]	[illegible]	Phillips Pet (¾z)	[illegible]	[illegible]	[illegible]	[illegible]	
[illegible]	[illegible]	Pierce Ar	[illegible]	[illegible]	[illegible]	[illegible]	
[illegible]	[illegible]	Pierce Oil	[illegible]	[illegible]	[illegible]	[illegible]	
[illegible]	[illegible]	Pills Flour (1.60)	[illegible]	[illegible]	[illegible]	[illegible]	
[illegible]	[illegible]	Pitt Scr & B	[illegible]	[illegible]	[illegible]	[illegible]	
[illegible]	[illegible]	Pitt T Coal pf	[illegible]	[illegible]	[illegible]	[illegible]	
[illegible]	[illegible]	Plymouth Oil (1)	[illegible]	[illegible]	[illegible]	[illegible]	
[illegible]	[illegible]	Poor & Co B	[illegible]	[illegible]	[illegible]	[illegible]	
[illegible]	[illegible]	Porto R-Am T B	[illegible]	[illegible]	[illegible]	[illegible]	
[illegible]	[illegible]	Pressed Stl Car	[illegible]	[illegible]	[illegible]	[illegible]	
[illegible]	[illegible]	Press Stl Car pf	[illegible]	[illegible]	[illegible]	[illegible]	
[illegible]	[illegible]	Procter & Gam (1½)	[illegible]	[illegible]	[illegible]	[illegible]	
[illegible]	[illegible]	Procter & G pf (5)	[illegible]	[illegible]	[illegible]	[illegible]	
[illegible]	[illegible]	Pub Svc N J (2.80)	[illegible]	[illegible]	[illegible]	[illegible]	
[illegible]	[illegible]	Pub S NJ $5 pf (5)	[illegible]	[illegible]	[illegible]	[illegible]	
[illegible]	[illegible]	Pullman (3)	[illegible]	[illegible]	[illegible]	[illegible]	
[illegible]	[illegible]	Pure Oil	[illegible]	[illegible]	[illegible]	[illegible]	
[illegible]	[illegible]	Pure Oil pf	[illegible]	[illegible]	[illegible]	[illegible]	
[illegible]	[illegible]	Purity Bak (1)	[illegible]	[illegible]	[illegible]	[illegible]	
		R					
[illegible]	[illegible]	Radio	[illegible]	[illegible]	[illegible]	[illegible]	
[illegible]	[illegible]	Radio pf B	[illegible]	[illegible]	[illegible]	[illegible]	
[illegible]	[illegible]	Radio pf	[illegible]	[illegible]	[illegible]	[illegible]	
[illegible]	[illegible]	Radio-Keith-O	[illegible]	[illegible]	[illegible]	[illegible]	
[illegible]	[illegible]	Raybest-Man (1)	[illegible]	[illegible]	[illegible]	[illegible]	
[illegible]	[illegible]	Rem Rand	[illegible]	[illegible]	[illegible]	[illegible]	
[illegible]	[illegible]	Rem R 1 pf	[illegible]	[illegible]	[illegible]	[illegible]	
[illegible]	[illegible]	Reo Mot	[illegible]	[illegible]	[illegible]	[illegible]	
[illegible]	[illegible]	Repub Stl	[illegible]	[illegible]	[illegible]	[illegible]	
[illegible]	[illegible]	Rep Stl cv pf	[illegible]	[illegible]	[illegible]	[illegible]	
[illegible]	[illegible]	Reynolds Met (1)	[illegible]	[illegible]	[illegible]	[illegible]	
[illegible]	[illegible]	Rey Tob B (3)	[illegible]	[illegible]	[illegible]	[illegible]	
[illegible]	[illegible]	Royal Dut (1.353z)	[illegible]	[illegible]	[illegible]	[illegible]	
		S					
[illegible]	[illegible]	Safeway Strs (3)	[illegible]	[illegible]	[illegible]	[illegible]	
[illegible]	[illegible]	Safe St 7% pf (7)	[illegible]	[illegible]	[illegible]	[illegible]	
[illegible]	[illegible]	Safe St 6% pf (6)	[illegible]	[illegible]	[illegible]	[illegible]	
[illegible]	[illegible]	St Jos Lead (.20z)	[illegible]	[illegible]	[illegible]	[illegible]	
[illegible]	[illegible]	St L San F	[illegible]	[illegible]	[illegible]	[illegible]	
[illegible]	[illegible]	Schenley Distill	[illegible]	[illegible]	[illegible]	[illegible]	
[illegible]	[illegible]	Schulte Ret pf	[illegible]	[illegible]	[illegible]	[illegible]	
[illegible]	[illegible]	Seaboard Oil (.90b)	[illegible]	[illegible]	[illegible]	[illegible]	
[illegible]	[illegible]	Sears Roeb	[illegible]	[illegible]	[illegible]	[illegible]	
[illegible]	[illegible]	Servel	[illegible]	[illegible]	[illegible]	[illegible]	
[illegible]	[illegible]	Shattuck (FG) (¼) A	[illegible]	[illegible]	[illegible]	[illegible]	
[illegible]	[illegible]	Shell Union	[illegible]	[illegible]	[illegible]	[illegible]	
[illegible]	[illegible]	Simmons	[illegible]	[illegible]	[illegible]	[illegible]	
[illegible]	[illegible]	Socony-Vacuum (.45z)	[illegible]	[illegible]	[illegible]	[illegible]	
[illegible]	[illegible]	Solv Am pf ww (5½)	[illegible]	[illegible]	[illegible]	[illegible]	
[illegible]	[illegible]	So P R Sug (2.40)	[illegible]	[illegible]	[illegible]	[illegible]	
[illegible]	[illegible]	Sou Cal Ed (1½)	[illegible]	[illegible]	[illegible]	[illegible]	
[illegible]	[illegible]	Sou Pac	[illegible]	[illegible]	[illegible]	[illegible]	
[illegible]	[illegible]	Sou Ry	[illegible]	[illegible]	[illegible]	[illegible]	
[illegible]	[illegible]	Sou Ry pf	[illegible]	[illegible]	[illegible]	[illegible]	
[illegible]	[illegible]	Sparks With	[illegible]	[illegible]	[illegible]	[illegible]	
[illegible]	[illegible]	Spencer-Kell (1.60)	[illegible]	[illegible]	[illegible]	[illegible]	
[illegible]	[illegible]	Sperry Corp	[illegible]	[illegible]	[illegible]	[illegible]	
[illegible]	[illegible]	Spiegel May Stern	[illegible]	[illegible]	[illegible]	[illegible]	
[illegible]	[illegible]	Std Brands (1)	[illegible]	[illegible]	[illegible]	[illegible]	
[illegible]	[illegible]	Std Bran pf (7)	[illegible]	[illegible]	[illegible]	[illegible]	
[illegible]	[illegible]	Std Com Tob	[illegible]	[illegible]	[illegible]	[illegible]	
[illegible]	[illegible]	Std G & El	[illegible]	[illegible]	[illegible]	[illegible]	
[illegible]	[illegible]	Std G & E pf	[illegible]	[illegible]	[illegible]	[illegible]	
[illegible]	[illegible]	Std Oil Cal (1)	[illegible]	[illegible]	[illegible]	[illegible]	
[illegible]	[illegible]	Std Oil N J (1)	[illegible]	[illegible]	[illegible]	[illegible]	
[illegible]	[illegible]	Starrett (L S)	[illegible]	[illegible]	[illegible]	[illegible]	
[illegible]	[illegible]	Sterl Prod (3.80)	[illegible]	[illegible]	[illegible]	[illegible]	
[illegible]	[illegible]	Sterl Sec pf	[illegible]	[illegible]	[illegible]	[illegible]	
[illegible]	[illegible]	Stewart-Warn	[illegible]	[illegible]	[illegible]	[illegible]	
[illegible]	[illegible]	Stone & Web	[illegible]	[illegible]	[illegible]	[illegible]	
[illegible]	[illegible]	Studebaker	[illegible]	[illegible]	[illegible]	[illegible]	
[illegible]	[illegible]	Studebak pf	[illegible]	[illegible]	[illegible]	[illegible]	
[illegible]	[illegible]	Sun Oil (1a)	[illegible]	[illegible]	[illegible]	[illegible]	
[illegible]	[illegible]	Sun Oil pf (6)	[illegible]	[illegible]	[illegible]	[illegible]	
[illegible]	[illegible]	Superheater (½)	[illegible]	[illegible]	[illegible]	[illegible]	
[illegible]	[illegible]	Superior Oil	[illegible]	[illegible]	[illegible]	[illegible]	
[illegible]	[illegible]	Superior Stl	[illegible]	[illegible]	[illegible]	[illegible]	
[illegible]	[illegible]	Symington	[illegible]	[illegible]	[illegible]	[illegible]	
		T					
[illegible]	[illegible]	Tenn Corp	[illegible]	[illegible]	[illegible]	[illegible]	
[illegible]	[illegible]	Texas Corp (1)	[illegible]	[illegible]	[illegible]	[illegible]	
[illegible]	[illegible]	Tex Gulf Sul (2)	[illegible]	[illegible]	[illegible]	[illegible]	
[illegible]	[illegible]	Tex Pac C & O	[illegible]	[illegible]	[illegible]	[illegible]	
[illegible]	[illegible]	Tex Pac L Tr	[illegible]	[illegible]	[illegible]	[illegible]	
[illegible]	[illegible]	Thatcher	[illegible]	[illegible]	[illegible]	[illegible]	
[illegible]	[illegible]	The Fair	[illegible]	[illegible]	[illegible]	[illegible]	
[illegible]	[illegible]	Thermoid	[illegible]	[illegible]	[illegible]	[illegible]	
[illegible]	[illegible]	Third Ave	[illegible]	[illegible]	[illegible]	[illegible]	
[illegible]	[illegible]	Thompson Prod	[illegible]	[illegible]	[illegible]	[illegible]	
[illegible]	[illegible]	Thompson-Star	[illegible]	[illegible]	[illegible]	[illegible]	
[illegible]	[illegible]	Tide-Wat As	[illegible]	[illegible]	[illegible]	[illegible]	
[illegible]	[illegible]	Tide-Wat As pf (1½k)	[illegible]	[illegible]	[illegible]	[illegible]	
[illegible]	[illegible]	Tide-Wat Oil pf (5)	[illegible]	[illegible]	[illegible]	[illegible]	
[illegible]	[illegible]	Timk-Det Ax	[illegible]	[illegible]	[illegible]	[illegible]	
[illegible]	[illegible]	Timk Roll B (1)	[illegible]	[illegible]	[illegible]	[illegible]	
[illegible]	[illegible]	Transamerica (¼z)	[illegible]	[illegible]	[illegible]	[illegible]	
[illegible]	[illegible]	Tri-Cont Corp	[illegible]	[illegible]	[illegible]	[illegible]	
[illegible]	[illegible]	Trico Prod (2½)	[illegible]	[illegible]	[illegible]	[illegible]	
[illegible]	[illegible]	Truscon Stl	[illegible]	[illegible]	[illegible]	[illegible]	
[illegible]	[illegible]	Twin City pf	[illegible]	[illegible]	[illegible]	[illegible]	
		U					
[illegible]	[illegible]	Underwood-Ell (2)	[illegible]	[illegible]	[illegible]	[illegible]	
[illegible]	[illegible]	Un Bag & P (2g)	[illegible]	[illegible]	[illegible]	[illegible]	
[illegible]	[illegible]	Un Carbide (1.60)	[illegible]	[illegible]	[illegible]	[illegible]	
[illegible]	[illegible]	Un Oil Cal (1)	[illegible]	[illegible]	[illegible]	[illegible]	
[illegible]	[illegible]	Un Pac (6)	[illegible]	[illegible]	[illegible]	[illegible]	
[illegible]	[illegible]	Un Pac pf (4)	[illegible]	[illegible]	[illegible]	[illegible]	
[illegible]	[illegible]	Un Tank Car (1.20)	[illegible]	[illegible]	[illegible]	[illegible]	
[illegible]	[illegible]	Unit Aircraft	[illegible]	[illegible]	[illegible]	[illegible]	
[illegible]	[illegible]	Unit Am Bos	[illegible]	[illegible]	[illegible]	[illegible]	
[illegible]	[illegible]	Unit Bis (1.60)	[illegible]	[illegible]	[illegible]	[illegible]	
[illegible]	[illegible]	Unit Carbon (2.40)	[illegible]	[illegible]	[illegible]	[illegible]	
[illegible]	[illegible]	United Corp	[illegible]	[illegible]	[illegible]	[illegible]	
[illegible]	[illegible]	United Corp pf (3)	[illegible]	[illegible]	[illegible]	[illegible]	
[illegible]	[illegible]	Unit Drug	[illegible]	[illegible]	[illegible]	[illegible]	
[illegible]	[illegible]	Unit Dyewood	[illegible]	[illegible]	[illegible]	[illegible]	
[illegible]	[illegible]	Unit Fruit (2½b)	[illegible]	[illegible]	[illegible]	[illegible]	
[illegible]	[illegible]	Unit Gas & Im (1.20)	[illegible]	[illegible]	[illegible]	[illegible]	
[illegible]	[illegible]	Unit G & Im pf (5)	[illegible]	[illegible]	[illegible]	[illegible]	
[illegible]	[illegible]	Unit Piece Dye	[illegible]	[illegible]	[illegible]	[illegible]	
[illegible]	[illegible]	U S & For Sec	[illegible]	[illegible]	[illegible]	[illegible]	
[illegible]	[illegible]	U S Express	[illegible]	[illegible]	[illegible]	[illegible]	
[illegible]	[illegible]	U S Freight (1)	[illegible]	[illegible]	[illegible]	[illegible]	
[illegible]	[illegible]	U S Gypsum pf (7)	[illegible]	[illegible]	[illegible]	[illegible]	
[illegible]	[illegible]	U S Hoff Mach	[illegible]	[illegible]	[illegible]	[illegible]	
[illegible]	[illegible]	U S Indus Alco	[illegible]	[illegible]	[illegible]	[illegible]	
[illegible]	[illegible]	U S Leather	[illegible]	[illegible]	[illegible]	[illegible]	
[illegible]	[illegible]	U S Lea A	[illegible]	[illegible]	[illegible]	[illegible]	
[illegible]	[illegible]	U S Pipe (1½)	[illegible]	[illegible]	[illegible]	[illegible]	
[illegible]	[illegible]	U S Real & Im	[illegible]	[illegible]	[illegible]	[illegible]	
[illegible]	[illegible]	U S Rubber	[illegible]	[illegible]	[illegible]	[illegible]	
[illegible]	[illegible]	U S Rub 1 pf	[illegible]	[illegible]	[illegible]	[illegible]	
[illegible]	[illegible]	U S Smelt R (7z)	[illegible]	[illegible]	[illegible]	[illegible]	
[illegible]	[illegible]	U S Smelt pf (3½)	[illegible]	[illegible]	[illegible]	[illegible]	
[illegible]	[illegible]	U S Steel	[illegible]	[illegible]	[illegible]	[illegible]	
[illegible]	[illegible]	U S Steel pf (2)	[illegible]	[illegible]	[illegible]	[illegible]	
[illegible]	[illegible]	Unit Strs A	[illegible]	[illegible]	[illegible]	[illegible]	
[illegible]	[illegible]	Univ Leaf Tob (3b)	[illegible]	[illegible]	[illegible]	[illegible]	
[illegible]	[illegible]	Univ Pipe & R	[illegible]	[illegible]	[illegible]	[illegible]	
[illegible]	[illegible]	Utah Cop	[illegible]	[illegible]	[illegible]	[illegible]	
[illegible]	[illegible]	Util P & Lt A	[illegible]	[illegible]	[illegible]	[illegible]	
		V					
[illegible]	[illegible]	Vanadium	[illegible]	[illegible]	[illegible]	[illegible]	
[illegible]	[illegible]	Vick Chem (2.30b)	[illegible]	[illegible]	[illegible]	[illegible]	
[illegible]	[illegible]	Va-Caro Chem	[illegible]	[illegible]	[illegible]	[illegible]	
[illegible]	[illegible]	Va-C Chem 7% pf	[illegible]	[illegible]	[illegible]	[illegible]	
[illegible]	[illegible]	Va El & P $6 pf (6)	[illegible]	[illegible]	[illegible]	[illegible]	
		W					
[illegible]	[illegible]	Wabash Ry	[illegible]	[illegible]	[illegible]	[illegible]	
[illegible]	[illegible]	Warner Pict	[illegible]	[illegible]	[illegible]	[illegible]	
[illegible]	[illegible]	Warner Pic pf	[illegible]	[illegible]	[illegible]	[illegible]	
[illegible]	[illegible]	Warren Bros	[illegible]	[illegible]	[illegible]	[illegible]	
[illegible]	[illegible]	Webster Eisen	[illegible]	[illegible]	[illegible]	[illegible]	
[illegible]	[illegible]	Wells Fargo	[illegible]	[illegible]	[illegible]	[illegible]	
[illegible]	[illegible]	Wess O & S (1b)	[illegible]	[illegible]	[illegible]	[illegible]	
[illegible]	[illegible]	Wes O & S pf (4)	[illegible]	[illegible]	[illegible]	[illegible]	
[illegible]	[illegible]	W Penn El 7% pf (7)	[illegible]	[illegible]	[illegible]	[illegible]	
[illegible]	[illegible]	W Penn P 7% pf (7)	[illegible]	[illegible]	[illegible]	[illegible]	
[illegible]	[illegible]	West Mary	[illegible]	[illegible]	[illegible]	[illegible]	
[illegible]	[illegible]	West Pac pf	[illegible]	[illegible]	[illegible]	[illegible]	
[illegible]	[illegible]	West Un Tel	[illegible]	[illegible]	[illegible]	[illegible]	
[illegible]	[illegible]	Westingh Air (½)	[illegible]	[illegible]	[illegible]	[illegible]	
[illegible]	[illegible]	West El & M	[illegible]	[illegible]	[illegible]	[illegible]	
[illegible]	[illegible]	West E & M pf (3½)	[illegible]	[illegible]	[illegible]	[illegible]	
[illegible]	[illegible]	Westvaco Chl (.40)	[illegible]	[illegible]	[illegible]	[illegible]	
[illegible]	[illegible]	White Mot	[illegible]	[illegible]	[illegible]	[illegible]	
[illegible]	[illegible]	White Rk M Sp (2)	[illegible]	[illegible]	[illegible]	[illegible]	
[illegible]	[illegible]	Wilcox O & G	[illegible]	[illegible]	[illegible]	[illegible]	
[illegible]	[illegible]	Wilson & Co	[illegible]	[illegible]	[illegible]	[illegible]	
[illegible]	[illegible]	Wilson A	[illegible]	[illegible]	[illegible]	[illegible]	
[illegible]	[illegible]	Wilson pf (7k)	[illegible]	[illegible]	[illegible]	[illegible]	
[illegible]	[illegible]	Woolworth (2.40)	[illegible]	[illegible]	[illegible]	[illegible]	
[illegible]	[illegible]	Wor P & M pf A	[illegible]	[illegible]	[illegible]	[illegible]	
[illegible]	[illegible]	Wright Aero	[illegible]	[illegible]	[illegible]	[illegible]	
		Y					
[illegible]	[illegible]	Yell Trk & C	[illegible]	[illegible]	[illegible]	[illegible]	
[illegible]	[illegible]	Yell Trk 7% pf	[illegible]	[illegible]	[illegible]	[illegible]	
[illegible]	[illegible]	Young S & W (¾z)	[illegible]	[illegible]	[illegible]	[illegible]	
[illegible]	[illegible]	Youngst Sh & T	[illegible]	[illegible]	[illegible]	[illegible]	
		Z					
7⅛	3½	Zonite Prod	4	4⅜	4¼	4¼	

XD—Ex-dividend. EX—First sale since ex-dividend date or dates. XR—Ex-rights. (a) Plus extras. (b) Including extras. (e) Paid last year. (f) Payable in stock. (g) Paid so far this year. (h) Cash or stock. (k) Accumulated dividend paid this year.

Commercial Credit Earns $1,293,581 Net

Dividend Rates Covered 6.64 Times; Advance Over '33 Period.

Commercial Credit Co. earned 97 cents per share on its common stock held by the public for the quarter ended June 30, 1934, as against 16 cents per share earned during the corresponding period of 1933. With 75 cents per share earned in the March quarter of 1934, net income applicable to the common was $1.72 per share for the first six months of this year, and $3.09 per share for the year ended June 30, 1934.

Gross purchases of all receivables for the June, 1934, quarter amounted to $124,483,159.74 compared with $83,689,353.69 for the March, 1934, quarter, and $208,172,513.43 for the six months ended June 30, 1934. This compares with gross purchases of $76,017,901.77 for the first six months of 1933 and $331,837,781.42 for the year ended June 30, 1934.

Net income credited to earned surplus after the payment of all interest and discount charges and providing for all Federal and other taxes was $1,293,581.70 for the June, 1934, quarter compared with $1,085,956.63 for the March, 1934, quarter, or $2,379,567.33 for the six months ended June 30, 1934. This compares with $930,754.56 for the first six months of 1933 and $4,400,732.24 for the year ended June 30, 1934.

Dividend requirements on the 6½ per cent and 7 per cent first preferred stocks (excluding preferred stock of subsidiary), held by the public, were earned 7.26 times during the six months' period, and 6.64 times for the year ended June 30, 1934.

Back in City

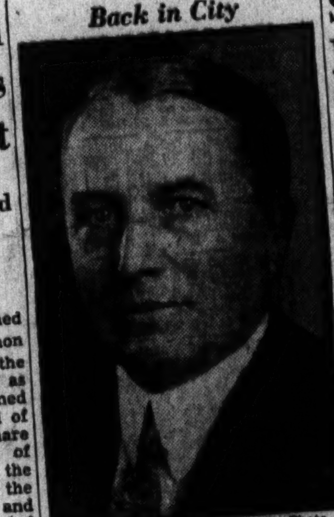

Harris & Ewing Photo.

GEORGE O. VASS, vice president and cashier, Riggs National Bank, who has returned from a vacation at Atlantic City. Mr. Vass is a former president of the District of Columbia Bankers Association.

Wall Street Briefs

New York, Aug. 29 (AP).—Public utility investment circles are expecting some early financing by the Consolidated Gas Co. of Baltimore. It is understood that a registration covering a proposed issue of $18,000,000 3¾ per cent bonds will be filed in Washington in the near future. According to bankers this is the first public utility bond issue ever proposed carrying a coupon rate of less than 4 per cent. Proceeds of the new issue will be used to retire $13,850,000 general mortgage 4½s due on February 14, 1935.

Further weakness in scrap steel prices has resulted in a reduction of 25 cents in the Iron Age composite to $9.92 a ton, the lowest since last November. The composites on pig iron and finished steel were unchanged this week at $17.90 a ton and 2.124 cents a pound, respectively.

A plan of reorganization of the Deep Rock Oil Corporation has been submitted to holders of notes and preferred stock by a reorganization committee headed by John J. Shinners. If the plan is accepted by creditors holding two-thirds of the amount of claims of each class affected by the plan, and by stockholders holding a majority of the stock of each class, it will be presented ot the court for confirmation.

Based on orders actually closed, says the American Machinist, the immediate outlook in machinery manufacture is none too promising, but other factors give evidence that the January-August down trend may soon be reversed. Foreign sales have already turned upward.

There has been drawn for redemption out of the sinking fund $158,000 of United Biscuit Co. of America 15-year 6 per cent debenture bonds, due November 1, 1942. The bonds drawn will be redeemed at 104 and accrued interest on next November 1.

Movements of Gold.

New York, Aug. 29 (AP).—Today's gold statement of the New York Federal Reserve Bank showed no imports and $319,300 exported to Belgium. There was no change in the stocks held under earmark for foreign account.

Power Production Drops During Week

New York, Aug. 29 (AP).—Electric power output last week totaled 1,648,107,000 kilowatt hours, compared with 1,674,345,000 kilowatt hours the previous week, the Edison Electric Institute reported today.

The increase over a year ago was 1.1 per cent, compared with an increase of 1.5 per cent the week before.

Regional losses for last week, against 1933, were: New England, 4.8 per cent, against a decrease of 7 per cent the week before; central industrial, 0.6, against an increase of 1.1; Rocky Mountain, 7.6, against a decrease of 8.2.

Regional gains for last week, against 1933, were: Middle Atlantic, 0.7 per cent, against a rise of 3.8 per cent the previous week; West Central, 10.5, against 12.3; Southern States, 4, against 1.9; Pacific Coast, 6, against 5.4.

Standard Oil of Indiana Lists 15,375,175 Shares

New York, Aug. 29 (AP).—The New York Stock Exchange has listed the capital stock of the Standard Oil Co. of Indiana, consisting of 15,375,175 shares, it was announced today. Application for the listing was made by the company two weeks ago. Trading will be inaugurated tomorrow.

Previously the stock was dealt in on the New York Curb Exchange.

Steel Output Rate Declines To 19 Per Cent

Production Touches Lowest Point Since March, '33; 2-Unit Fall.

New York, Aug. 29 (AP).—The long-term outlook for the steel trade, says the weekly Iron Age Review, has been improved by large naval awards and heavy structural steel and reinforcing bar lettings, "but the current situation remains discouraging."

The review estimates steel ingot production for this week at 19 per cent of capacity, a decline of 2 points from the previous week and the lowest rate since March of last year.

"In most cases," continues the review, "releases are not sufficient to sustain production at present levels and mill schedules this week and next will be at the lowest point since March, 1933.

"The 24 vessels awarded by the Navy Department will require more than 40,000 tons of steel, the rolling of which may be extended over more than a year.

"The week's structural awards, totaling 22,700 tons, compare with 11,400 tons last week and were above the recent average. New inquiries for fabricated steel were also heavier, amounting to 14,900 tons, as against 13,900 tons last week.

"The great majority of current structural steel and reinforcing bar awards continue to be for Public Works projects, and private activity is almost entirely lacking. The benefits of the Federal home building and rehabilitation program will not be experienced in the steel industry before spring and then only in a mild way.

"The reciprocal trade agreement with Cuba, to become effective September 1, promises at least a partial restoration of one of our most important export markets for iron and steel as well as some forms of machinery."

The Dollar Abroad

(Associated Press.)

The prospect of renewed gold exports from the United States and acute weakness in the pound sterling held the attention of foreign exchange traders yesterday.

The French franc appreciated to the gold export point from New York, following its rapid rise late yesterday. The rate advanced to 6.69¾ cents in New York, a gain of .00¾ of a cent, and arrangements for gold shipments were expected momentarily.

The pound experienced its widest break of the year in Paris, falling to 75.40 francs, off 40 centimes overnight and the lowest on record. This weakness was translated into a dip of 2¼ cents in New York, where the pound declined to $5.04¼.

These confused movements were generally attributed to renewed purchases of silver in London by the American Treasury and the movement of private funds from London to Paris.

The price of gold in London gained 3 pence at 139 shillings 4½ pence a fine ounce (equivalent to $35.27), and an amount valued at $835,106 was purchased.

Belgian Bank Rate Cut.

Brussels, Aug. 29 (AP).—The National Bank reduced the discount rate from 3 to 2 per cent, as a move toward cheaper credit.

Cotton Prices Close Mixed In Quiet Sales

October Closes at 13.23 as Market Is 1 Point Up to 1 Down.

New York, Aug. 29 (AP).—After holding steady during the greater part of the day on covering and a scattering demand, cotton eased under increased Southern selling and liquidation. December contracts, which had sold up to 13.45, declined to 13.35 and closed at that figure, with the general market steady, net 1 point higher to 1 point lower.

The opening was steady at an advance of 2 to 4 points in the face of easy cables, and prices worked upward on a moderate demand apparently influenced by a constructive view of Secretary Morgenthau's address and strength in the wheat market. The advance was accompanied by reports of a continued firm spot basis in the Southwest, while the trade, Wall Street and the Far East continued to buy on the upturn.

Covering became a little more active after the publication of the weekly weather report, with the advance extending to 13.33 for October and 13.62 for May during the middle of the day. October sold off to 13.23 and May to 13.52, and closing quotations were at or within a point of the lowest for the day.

Another private report was issued placing the indicated yield at 9,415,000 bales, representing an increase of 3,000 bales over the figures published by the same authority last month.

Exports today, 2,667, making 217,360 so far this season. Port receipts, 10,975. U. S. port stocks, 2,428,805.

Futures Price Range.

	High	Low	Last
October	13.33	13.23	13.23-25
December	13.45	13.35	13.35
January	13.48	13.39	13.39-40
March	13.56	13.44	13.45
May	13.62	13.52	13.53
July	13.70	13.59	13.59

Spot, steady; middling, 13.40.

Cottonseed Oil.

Bleachable cottonseed oil was firm and at new high levels for the year today, closing 15 to 20 points net higher. There was a large turnover, with sales totaling 172 contracts. An advance of 20 to 27 points in lard, the upturn of 25 cents in hogs, a stronger crude oil market, good buying for Wall street account, and a better demand from the West and South were all factors contributing to the firmness. Bleachable spot, nominal; September closed 7.34; October, 7.38; December, 7.54; January, 7.61 and March 7.72.

Oil Earnings Increase in Half of 1934

New York, Aug. 29.—While profits of the majority of petroleum corporations in the first half-year fell considerably short of returns that would have been experienced under more normal trade conditions, they represented a striking improvement as compared with the first half of 1933, observes the Standard Statistics Co., of New York. A total of 14 oil companies, including all the more important units which have issued half-year returns, reported aggregate net income of $27,357,102 for the first six months of 1934, as compared with a deficit of $31,716,837 for the similar period of 1933.

Prices of gasoline and other refined products, however, were unsatisfactory as compared with crude oil costs. Some improvement in gasoline prices occurred late in the spring, and third-quarter results should show a good increase as compared with the April-June period, particularly in view of seasonally heavy gallonage sales. Comparisons with the abnormally profitable third quarter of 1933 may be unfavorable, but probably less so than for industry generally.

Considerable amounts of "distress" gasoline are exerting an unfavorable influence on prices, notwithstanding adoption of a plan under which leading units have made substantial purchases of gasoline from the smaller independent refiners.

Renewed efforts have been made recently to set up a more effective plan for absorbing distress gasoline, the success of which would avert any widespread weakness in price structures. In addition, producers, pipe line units and refiners are now required to file frequent returns with the Federal oil administrator, permitting a more accurate check on overproduction of crude oil and gasoline. The September production allowable has been reduced to 2,341,700 barrels daily, from 2,449,300 in August.

Outward Flow of Gold To Europe Is Resumed

New York, Aug. 29 (AP).—The outward flow of gold to Europe was resumed today after several days' interruption. The Bank of Manhattan Co. announced it would ship $1,500,000 of the metal to Paris on the S. S. Paris, sailing from New York tomorrow.

The French franc advanced early today to the point where gold shipments again became profitable. Last week some $7,500,000 of gold went to Paris and Brussels.

D. & R. G. W. to Pay Bond Interest Today

New York, Aug. 29 (AP).—Directors of the Denver & Rio Grande Western Railroad Co. today voted to pay interest tomorrow on the road's 4 per cent and 4½ per cent bonds of 1936.

The interest was due on July 1 but deferred under the 60-day grace period permitted by the indentures. The board also voted to pay interest on the Rio Grande Western first trust 4s of 1939, due July 1, at the end of the 60-day grace period.

World Tin Consumption Gains in '34

Use of Metal Pushed Up 22 Per Cent; Output Is Increased.

New York, Aug. 29.—World tin consumption for the year ended June, 1934, shows an increase of 22 per cent over the preceding 12 months, although decreases are recorded in recent months, according to the current bulletin of The Hague Statistical Office of the International Tin Research and Development Council.

Tin consumption during the first six months of 1934 is slightly above the same period of 1933, the respective figures being 58,774 tons and 58,394 tons. This is a considerable increase over 1932, when the first six months' consumption was 53,492 tons.

A slight decrease occurred in the second quarter of this year as compared to 1933, and in June of this year consumption was 13 per cent under June, 1933.

Tin plate production of the world during the first six months of 1934 shows an increase of approximately 12 per cent over the same period of 1933. The automobile industry increased substantially in volume, the production in 1934 being 2,243,986 units compared with 1,402,948 in 1933 for the comparative six months' periods under review, resulting in an increased tin consumption of approximately 2,500 tons.

Comparative consumption of tin in various countries for the 12 months ended June is shown by the following tabulation in long tons:

	1933.	1934.
United States	41,459	55,934
United Kingdom	17,704	20,451
Germany	9,035	11,128
France	9,765	9,608
U. S. S. R.	2,909	4,999
Italy	3,800	3,900
British India	2,054	1,980

Total world consumption for the period ended June, 1934, was 128,000 tons, compared with 104,888 during the previous 12 months.

Daily Oil Yield Is Decreased 41,254 Barrels

Tulsa, Okla., Aug. 29 (AP).—Although Texas crude oil production continued to rise last week, reduction elswhere brought the total United States output down 41,254 barrels from 2,592,891 to 2,551,637 barrels a day, the Oil and Gas Journal says.

The Texas increase was from 1,076,757 to 1,084,307, with east Texas showing an advance from 485,115 to 498,220 barrels.

There was a reduction from 517,240 to 477,050 barrels in Oklahoma, and California production fell from 508,000 to 495,000 daily.

Kansas increased output from 134,530 to 135,040 barrels; Eastern areas, including Michigan, hiked production from 131,024 to 133,274 barrels and the Rocky Mountain region boosted its output from 98,230 to 99,700 barrels.

Japan's Quotas Hit U. S.-British Oils

Tokyo, Aug. 29 (U.P.).—The British-owned Rising Sun Oil Co. and the American Standard Oil Co., protested to the ministry of commerce today against reduction in their prospective semiannual gasoline sales quota in Japan.

It was understood the Standard Oil quota had been cut 10 per cent to a new total of 26,000,000 gallons. The Rising Sun firm was allotted approximately 39,000,000 gallons.

Immediately after the protests, the commerce department conferred with representatives of the navy and war ministries regarding policies governing Japan's plans to assist domestic production. The foreign companies asked whether the government will permit the establishment of a new refinery in Japan under foreign direction.

New York Produce.

New York, Aug. 29 (AP).—EGGS—Receipts, 23,955; market firm. Mixed colors, special packs or selection from fresh receipts, 23½@28; standards and commercial standards, 23; mediums, 40 lbs., and dirties, No. 1, 42 lbs., 19½; average checks, 16½@17½; refrigerators, firsts, 21@21½; other mixed colors unchanged. All white and brown eggs unchanged.

POULTRY—Live, steady to weak; broilers, express, 13@22; fowls, express, 13@19. Turkeys, freight, 15@20; other freight and express unchanged. Dressed, steady; old roosters, fresh and frozen, 10½@13; other grades unchanged.

BUTTER—Receipts, 14,142; slightly easier. Creamery, higher than extra, 27½@28¼; extra (92 score), 27¼; first (88-91 score), 25@26¾; other grades unchanged.

CHEESE—Receipts, 176,874; market steady; prices unchanged.

SUGAR—Raw was quiet today with the trade awaiting news from Cuba as to what steps would be taken in regard to the marketing of the remaining supplies of this year's quota. Refiners generally were inclined to hold off, but holders were asking higher prices with some sugars around at 3.33, under the present rate of duty, but no sales were reported.

The futures market was irregular. Prices moved within narrow limits with the closing 1 point higher to 1 point net lower.

Refined was unchanged at 4.75 for fine granulated, with resale offerings at 4.70, with a moderate withdrawal demand reported.

COFFEE—Spot quiet; Rio No. 7, 9⅝@9¾; Santos No. 4, 11½. Rio futures closed barely steady; sales, 26,000 bags. September, 7.60*; December, 7.86*; March, 8.02*; May, 8.10*; July, 8.18*. Santos futures, steady; sales, 20,000 bags. September, 10.80@10.82; December, 10.87*; March, 10.90; May, 10.98; July, 11.03*.

*Nominal.

Baltimore Grain Prices.

Baltimore, Aug. 29.—WHEAT—Receipts, 26,467 bushels, including 26,347 bushels by car and 60 bushels afloat. Shipments from elevators, 51,596 bushels. Stocks in elevators, 2,289,331 bushels. Opening prices were: No. 2 red winter, garlicky, spot, domestic, 99; August delivery, domestic, 99.

CORN—Receipts, 4,140 bushels by car. Stock in elevators, 68,011 bushels. Cob corn quoted at 4.50 per barrel for carloads prime nearby yellow on spot. Offerings ample for present needs. Demand fair. No. 2 yellow corn arriving here by car quoted at 93 nominal per bushel, with transit billing.

OATS—Receipts, 1,256 bushels by car. Shipments from elevators, 720 bushels. Stock in elevators, 18,385 bushels. No. 2 white oats, 63@65 per bushel, as to weight and location.

Note—On all sales of oats to the local trade, excepting those on track, there is an additional charge of 1½ cents per bushel for storage and elevation, which is paid by the buyer.

RYE—Shipments from elevators, 3,631 bushels. Stock in elevators, 170,348 bushels.

HAY—Receipts, 12 tons. General hay market firm. Supply ample. On good timothy and clover mixed prices range from 12.00@15.00 per ton. The poorer grades of hay are hard to sell at any price. Market irregular on everything below 3 timothy.

STRAW—Market steady. Wheat straw, No. 1, per ton, 8.00; oat straw, 8.00.

MILL FEED—Receipts, 268 tons, including 169 tons for shipment. Market steady on spot bran and middlings. Spring bran, per ton, 100-pound sacks, 32.00; standard middling, per ton, 100-pound sacks, 34.00.

BARLEY—Shipments from elevators, 114 bushels. Stock in elevators, 3,599 bushels.

Transactions on N. Y. Curb Market

(Associated Press.)

Total stock sales yesterday, 175,000 shares; year ago, 319,890 shares; total bond sales yesterday, $2,500,000; year ago, $2,425,000.

Sales in hundreds.		High	Low	Close
	A			
3	Alum Co pf (1½)	65	64¾	65
.50	†Am Cit P&LA (3h)	28½	28½	28½
25	Am Cyan B (¼g)	18¾	18¼	18¼
2	Am Founders	⅝	⅝	⅝
19	Am Gas&El (1a)	23½	22½	22½
.50	Am G&E pf (6)	82	82	82
2	Am Light&T (1.60)	12	11⅝	11⅝
1	†Am Maracaibo	⅝	⅝	⅝
13	Am Sup Power	2⅛	2	2
1	Am Sup P pf	14⅝	14⅝	14⅝
2	Ark Nat Gas	1⅜	1⅜	1⅜
6	Ark Nat Gas A	1⅛	1	1⅛
5	Armstrong Ck (¼g)	19½	18¾	18¾
1	†As G&EL A	⅝	⅝	⅝
39	Atl Cst Fish	9	8	9
5	Atlas Corp	9⅝	9⅜	9⅜
3	Atlas Corp war	3¼	3¼	3¼
9	†Auto V Mach (½)	6⅝	6	6⅝
	B			
.10	Baumann (L) pf	19½	19½	19½
1	Bliss E W	5	5	5
2	†Blue Ridge	1¾	1⅜	1¾
1	†Brillo Mfg (.60)	6½	6½	6½
1	†Brown F Dist	9⅝	9⅜	9⅜
1	Burma Ltd (.05g)	3⅛	3⅛	3⅛
10	Butler Bros	9	8½	8½
	C			
3	Can Ind Alc A	8½	8½	8½
1	Can Marc Wire	2	2	2
13	Carib Syn	3⅜	3⅜	3⅜
2	†Catalin Am	4⅞	4⅞	4⅞
.25	Celanese 1st pf (7)	82¾	82¾	82¾
	Celluloid	18	18	18
2	Cen St El	⅛	⅛	⅛
1	†Centrif Pi (.40)	4½	4½	4½
.30	Childs pf	23	20	20
29	Cities Service	2⅛	2	2⅛
1	Cit Serv pf	17⅝	17⅝	17⅝
1	†Colon Oil	1⅜	1⅜	1⅜
.25	Colum G&E pf (5)	76	76	76
2	Colum O & G vtc	⅝	⅝	⅝
2	Colum Pict (1a)	31⅞	30⅞	31⅞
2	†Cons Airc	8¼	8⅛	8¼
2	Cons G&EBal (3.60)	65	65	65
1	Cord Corp (¼g)	4¼	4¼	4¼
1	Crane Co	8¼	8¼	8¼
16	Creole Pet	13¾	13½	13½
3	Crown CIntlA (½k)	6¾	6¾	6¾
3	†Cusi Mex	1⅝	1½	1½
	D			
2	Dan Reeves (1)	11¾	11¾	11¾
2	Dist Co Ltd (.747g)	22⅜	22⅜	22⅜
77	Dist Corp Seagr	14⅜	13⅞	14⅜
	E			
.25	East G & F 6 pf(6)	67	67	67
47	El Bond & Sh	11⅞	11¼	11¼
1	El P & L opt war.	2	2	2
.50	†Elect Sh pf	45¾	45¾	45¾
8	†Equity Corp	1⅜	1¼	1⅜
11	Europ El deb rts	1⅛	1	1
4	†Ex-cello A & T	5⅛	5	5
	F			
2	Falcon Lead	⅛	⅛	⅛
.10	F Nat St 1 pf XR	111¾	111¾	111¾
5	Fisk Rub	8¾	8½	8¾
38	Flintkote A	16	14¼	14⅞
2	Ford M C A (½g)	20⅞	20¾	20⅞
2	Ford M Fran	3⅜	3⅜	3⅜
19	Ford Mot Ltd	8⅜	8¼	8¼
	G			
1	†Garlock Pkg (.65b)	17	17	17
1	†Gen Aviation	3⅞	3⅞	3⅞
1.50	Gen G&E cv pf B	14⅜	14	14⅜
4	Gen Invest	⅝	½	½
10	Gen Invest war	⅛	3-32	3-32
.10	Gen Pub S pf	28	28	28
9	Glen Alden	19¾	19⅛	19¼
25	†Gold Seal Elec	2⅛	1¾	2⅛
.40	Gt A & P nv (7b)	132	131	132
.10	Gt A & P 1 pf (7)	127	127	127
2	Gt Nor Pap (1)	24½	24½	24½
5	Greyhound	18	17¾	17⅞
2	†Groc Str vtc	¼	¼	¼
3	Gulf Oil Pa	57½	57⅜	57½
	H			
23	†Hir Walker	29¼	28½	28½
1	†Hir Walker pf (1)	15¾	15¾	15¾
32	Holling G (1.10b)	20	19⅝	19⅞
9	†Hudson Bay M&S	15	15	15
4	Humble Oil (1)	43⅝	43	43⅝
3	†Hygrade Fd	4¼	4¼	4¼
	I			
9	Imp Oil Can (.65b)	15¼	15	15
1	Int Hyd-El pf(3½)	20¼	19¼	19¼
4	Int Mining war	6⅛	6	6
10	Internat Pet(1.56b)	29⅜	29⅜	29⅜
1	Inter Util B	½	½	½
1	†Inters Hos (2)	20½	20½	20½
1	†Irving Air Ch	3½	3½	3½
13	†Ital Superpow A	1¼	1⅛	1⅛
	J			
.30	Jones & Lau Stl	20	20	20
	K			
7	†Kingsb Brew	2	1⅞	1⅞
17	Kirkl Lake G M	¾	¾	¾
	L			
20	Lake Shore M (3b)	59	56¾	59
1	Lakey Fdy & M	⅝	⅝	⅝
1	†Lefc Real pf	13	13	13
1	Lehigh C&N (¼g)	7⅜	7⅜	7⅜
1	†Leonard Oil	½	½	½
2	†Lerner Strs	27½	26½	26½
132	Lib McN & L	8¾	7⅞	8⅛
1	Lone Star Gas	5¼	5	5¼
2.25	Long Is L pf B (6)	50	49½	50
1	Loudon Pkg(2¼b)	25	25	25
1	†Louis L & E	3⅜	3⅜	3⅜
1	Lynch Corp (2)	30	30	30
	M			
1	McCord Rad B	5¼	5¼	5¼
1	McWill Dredg (i)	24	24	24
2	Mass Util Asso	1⅜	1⅜	1⅜
.25	Metro Ed pf (6)	72	72	72
3	†Michigan G & O	3¼	3¼	3¼
1	Michigan Sug	1	1	1
1	Mid St Pet A vtc	1⅞	1⅞	1⅞
1	Mid St Pet B vtc	⅜	⅜	⅜
3	Mid West Util	⅛	⅛	⅛
2	†Molybdenum vtc	6¾	6¾	6¾
	N			
10	†Nat Bellas Hess	3	2¾	2⅞
1	†Nat Container (1g)	36	35½	35½
1	Nat Inves war	¾	¾	¾
1	Nat Leather	1⅜	1⅜	1⅜
3.50	Nat P&L pf (6)	46¼	46	46
2	Nat Service	⅜	⅜	⅜
9	Nat Stl war	½	½	½
4	Nat Sug Ref (2)	36	36	36
2	†Nat Un Rad	¾	¾	¾
11	†Natomas Co (.60)	9	8¾	9
1	Nehi Corp	2	2	2
1	New Bradford(.10g)	2⅛	2⅛	2⅛
3	N Mex & Ariz	1⅜	1⅜	1⅜
.50	†NY&Hon Ros(2¾b)	41¾	41¾	41¾
1	NY Shipbd Fd (.40)	13½	13½	13½
19	Niag Hud Pow	4⅞	4¾	4¾
111	Niag Hud C war	¾	⅝	¾
1	†Nipissing Mns(¼g)	2⅜	2⅜	2⅜
4	†Nitrate B	1⅛	1	1
.50	Nor Am L&P pf	5¾	5¾	5¾
2	Nor St P A (½g)	15	15	15
2	†Novadel-Ag (2)	21¾	21¾	21¾
	P			
2	Pac G&E 1 pf (1½)	21½	21½	21½
.50	Pac Lighting pf (6)	83	82½	83
5	†Pan-Am Air (¼g)	38½	37½	37½
8	†Pantepec Oil	2	1⅞	1⅞
1	†Parke Davis (1.20b)	25	25	25
1	Park Rust-Pr (3a)	48½	48½	48½
9	Pennroad	2	2	2
.25	Pa Salt Mfg (3)	62	62	62
10	Philip Morris Cons	14	13⅞	14
1	Pie Baking vtc	9⅞	9⅞	9⅞
14	†Pioneer Gold (.80)	13	12½	13
2	Pitney-Bowes (.20)	3¾	3½	3½
3.50	Pitts Pl Gl (1.40)	46	46	46
1	Pond Crk Pocah	18⅞	18⅞	18⅞
4	Premier Gld (.12)	1⅜	1¼	1⅜
3	†Propper McCall	¾	⅝	⅝
1	†Pruden Inv	6½	6½	6½
5.90	Pug Sd P 5 pf	20	18¼	19⅞
5.50	Pug Sd P 6 pf	15¾	13	13
.10	Pure Oil pf	42¼	42¼	42¼
	R			
2	Reynolds Inv	1	1	1
1	†Roosevelt Fd	1	1	1
	S			
1	St Regis Pap	2⅝	2⅝	2⅝
1	Salt Cr Con	¾	¾	¾
3	†Seeman Bros(3½b)	43½	43	43
2	Segal Lock	½	½	½
2	Seiberling Rub	2⅛	2	2
1	Selby Shoe (1.85b)	21	21	21
6	†Selected Indus	1½	1½	1½
.50	†Sel Ind(alctf) (5½)	55	55	55
4	†Shattuck Denn	2¾	2¾	2¾
2	†Shenandoah	1¾	1¾	1¾
3.50	Sherwin-Wms (3)	71⅜	71	71⅜
8	Silver King C (.60)	11⅛	11⅛	11⅛
1.60	Singer Mfg (9½b)	182½	180½	182½
2.50	†Smith A O	24	22½	22½
3	†Sonotone	2⅞	2¾	2⅞
141	So Am G &Pl(.20g)	4⅛	3¾	4
2	So Penn Oil (1.20)	23	22¾	22¾
.10	So N Eng Tele (6)	104	104	104
2	†Stand Brew	¾	¾	¾
7	St Oil Ind (1)	27⅛	27	27
1	St Oil Neb	9¼	9¼	9¼
20	†Stand Sil-Lead	⅛	⅛	⅛
.50	†Stein & Co (¼g)	8½	8½	8½
1	†Stein Cosmetics	1⅞	1⅞	1⅞
1	Sullivan Mach	8	8	8
3	†Sunray Oil	1⅜	1¼	1⅜
92	Sunshine Mng (.64)	8⅞	8½	8⅝
97	Swift & Co (½)	20⅜	20	20
32	Swift Int (2)	39¼	38	38⅜
.50	†Swiss-Am El pf	36½	36½	36½
	T			
2	Tastyeast A	⅛	⅛	⅛
12	Technicolor	13½	13⅛	13¼
6	†Teck-Hugh G (.60)	6⅞	6¾	6⅞
2	†Texon Oil (⅜b)	7⅛	7	7
2	Tob Prod Exp	1¼	1¼	1¼
1	†Transcont Air	2	2	2
	U			
3	Union Gas Canada	3⅝	3⅝	3⅝
1	Unit Founders	⅛	⅛	⅛
19	United Gas	2⅜	2⅛	2⅛
1	Unit Gas war	¼	¼	¼
1	Unit Gas pf	34¾	34¾	34¾
4	Un Lt & Pow A	2	2	2
6	Un Lt & P cv pf	10	9½	9½
4	Un Molasses Ltd	4⅞	4⅞	4⅞
1	†Un Prof Sh	⅞	⅞	⅞
1	Unit Shoe M (5b)	65½	65½	65½
1	†U S & Int Sec	1⅜	1⅜	1⅜
1	U S Dairy B	⅜	⅜	⅜
1	U S Elec Pow	⅝	⅝	⅝
.50	U S Play Cd (1¼b)	23½	23½	23½
2	†Unit Stores vtc	½	½	½
4	Unit Verde (1)	4⅜	4¼	4⅜
1	Utah Apex M	1½	1½	1½
1	†Utility Equities	1⅛	1⅛	1⅛
.25	Util Equit pf (3½)	45¼	45¼	45¼
3	Util Power & Lt	¾	¾	¾
.50	Ut P & L pf	6¾	6¾	6¾
	V			
2	†Venezuel Pet	⅛	⅛	⅛
	W			
3	Waco Airc	8	7¾	7¾
.23	†Wenden Cop	¼	¼	¼
.10	Westvaco Ch pf (7)	95	95	95
1	Woolwth Ltd (.74g)	27⅜	27⅜	27⅜
10	Wright Harg (.55b)	10	10	10
	DOMESTIC BONDS.			
	A			
1	Abbott Dai 6 '42	99	99	99
2	Ala Pow 5 '46	91¼	90	90
	Ala Pow 5 '51	84	84	84
1	Am Cmwl P 6 '40	¾	¾	¾
5	Am & Cont 5 '43	90	89	90
6	Am El & P 6 '57A	14½	14¼	14½
16	Am G &E 5 2028	91¾	91¼	91¼
29	Am G & Pow 6 '39	32½	31⅝	31¾
32	Am G & Pow 5 '53	28	27½	28
4	Am P & L 6 2016	48⅞	48½	48½
5	Am Rad 4½ '47	102⅞	102⅞	102⅞
5	Am Roll M 5 '48	88¾	88⅜	88¾
3	As Elec 4½ '53	36	35¼	35¼
3	As G&E 5½ '38 IC	21	20½	20½
13	As G & E 5 '50	19¾	18⅝	18⅝
2	As G & E 5½ '77	21½	20½	20½
33	As G & E 5 '68	19	18½	18⅝
5	As G & E 4½ '49 C	17¾	17½	17½
1	As Tel Co 5½ '44	14½	14½	14½
1	As TelUt 5½ '44 ctf	14½	14½	14½
7	As T&T 5½ '55 A	49½	49	49
	B			
2	Baldw Loc 6 '38 ww	115¾	115¾	115¾
4	Baldw Loc 6 '38 xw	92¾	92	92
7	Bell T Can 5 '55 A	110⅜	110⅛	110⅜
4	Bell T Can 5 '57 B	111⅞	111¾	111¾
1	Beth St 6 '98	119	119	119
3	Birm El 4½ '68	65⅝	65⅝	65⅝
1	Broad Riv P 5 '54	66	66	66
	C			
2	Can N Ry Eq 7 '35E	103	103	103
3	Can Nor P 5 '53	98¼	98¼	98¼
10	Can Pac 6 '42	114¼	113¾	113¾
1	†Cap Ad 5 '53 A	84	84	84
3	Caro P & L 5 '56	77⅛	77	77⅛
1	Cedar RapMfg 5 '53	112¾	112¾	112¾
2	Cen Ariz L&P 5 '60	83	83	83
3	Cen Ill P S 5 '56E	67½	67⅛	67½
1	Cen Ill PS 4½ '81H	60½	60½	60½
1	Cen Ill PS 4½ '67 F	60	60	60
4	Cen Me 5 '55 D	100⅛	100	100⅛
2	Cen Oh L&P 5 '50	70½	70½	70½
4	Cen P & L 5 '56	54⅝	54¼	54⅝
2	Cen Pow 5 '57 D	54⅝	54⅜	54⅜
4	Cen St El 5½ '54	35½	34½	34½
10	Cen St P&L 5½ '53	45¼	45	45
5	Chi Dist E 4½ '70	88	88	88
2	Cities Ser 5 '66	43	43	43
24	Cities Ser 5 '50	43½	43⅛	43½
3	Cit S Gas 5½ '50	64½	64	64½
4	Cit S G Pipe 6 '43	80	79½	80
2	Cit S P & L 5½ '49	41⅞	41⅜	41⅞
23	Cit S Pow 5½ '52	41	40¾	41
10	Clev E Ill 5 '39	106⅝	106⅝	106⅝
2	Comw'l Ed 5 '54 B	105	105	105
15	Comw'l Ed 4½ '56C	101⅞	101	101⅞
18	Comw'l Ed 4½ '57D	101½	101	101½
4	Comw'l Ed 4½ '60E	100¾	100⅝	100⅝
17	Comw'l Ed 4 '81 F	91⅝	91	91
2	Comw'l Sub5½ '48A	80½	80¼	80½
8	Commun P&L 5 '57	46¾	46¼	46¾
1	Conn L&P 7 A '51	117¼	117¼	117¼
12	Conn Riv P 5 '52	104	103¼	104
1	Con GEL&P 4½ '35	101½	101½	101½
5	Con GEL Ba 4¾ '69	108⅛	108⅛	108⅛
1	Con GEL Ba 4 '81	105	105	105
2	Con G Balt 4½ '54	111	111	111
3	Con Gas Ut 6 '43	44⅝	44⅜	44⅜
1	Consum P 5 '36	104¾	104¾	104¾
37	Consum P 4½ '58	106⅛	106	106
12	Cont G&E 5 '58 A	49¾	49	49
5	Cont Oil 5¼ '37	102⅜	102⅜	102⅜
18	Crane Co 5 '40	99	98½	99
11	Cudahy P 5½ '37	103¾	103¾	103¾
	D			
3	Del El Pow 5½ '59	85½	85½	85½
2	Det C Gas 5 '50 B	88½	88½	88½
1	Det Int Br 7 '52 ctf	¼	¼	¼
8	Dix Gulf G 6½ '37	102¼	101½	101½
	E			
7	Ed El Ill 5 '35	102½	102½	102½
18	Elec P & L 5 2030	39½	38½	38½
2	Empire Dis E 5 '52	68¼	68¼	68¼
4	Emp O & R 5½ '42	61⅞	61½	61½
	F			
2	Fairb Morse 5 '42	86	86	86
3	Fed Water 5½ '54	32¼	32⅛	32¼
17	Fstone Cot M 5 '48	102	102	102
17	Fstone Tire 5 '42	102¾	102⅝	102⅝
10	Fla P & L 5 '54	59½	58½	59½
1	Fla P 5½ '79 A	68½	68½	68½
	G			
1	Gary E & G 5 '34A	54¼	54¼	54¼
7	Gatin P 5 '56	94⅜	94⅜	94⅜
1	Gatin P 6 '41	90¾	90¼	90¾
4	Gen Bronze 6 '40	69	67½	67½
	Gen Mot Ac 5 '35	102	101¾	101¾
1	Gen Mot Ac 5 '36	104½	104½	104½
1	Gen Pub Ut 6½ '56	43½	43½	43½
1	Gen W Wk 5 '43 A	56	56	56
1	Gen Vend 6 '37 ctfs	4	4	4
14	Geo Pow 5 '67	77½	76	76½
1	Gillette 5 '40	103	103	103
19	Glen Ald Coal 4 '65	77½	76⅛	76⅛
17	Gd Trunk 6½ '36	105	104¾	105
1	Gt Nor P 5 '35	100¼	100¼	100¼
1	Gt West P 5 '46	107½	107½	107½
2	Gulf Oil Pa 5 '47	105½	105	105½
2	Gulf St Ut 5 '56 A	86¼	86¼	86¼
	H			
7	Hall Pr 5½ '47 A	71⅞	71⅞	71⅞
8	†Hygrade F 6 '49B	67¼	67	67
	I			
6	Idaho Pow 5 '47	102	102	102
2	Ill Cen 6 '37	84	84	84
2	Ill Pw&L 5 '56 C	62½	62½	62½
2	Ill Pw&L 5½ '57	58	57¼	58
16	Ill Pw & L 6 '53	71	70	70
6	Ill P & L 5½ '54 B	67¼	67	67
2	Ind El 6 '47	65	65	65
5	Ind E 5 '51 C	56½	56	56
2	Ind Svc 5 '50	36½	36½	36½
7	Ind Svc 5 '63 A	35½	35¼	35½
1	Indnapls Gas 5 '52	80	80	80
2	Ind P&L 5 '57 A	94¾	94½	94¾
5	Int P Sec 7 '52 F	86	86	86
1	Int P Sec 6½ '55 C	75	75	75
14	Int Sec Am 5 '47	61	59½	61
6	Inters I &Stl 5½'46	87	86⅞	87
11	Inters Pow 6 '52	37⅝	37	37¼
8	Inters Pow 5 '57	50¼	49¾	50¼
1	Inters P Sv 5 '56 D	52¾	52¾	52¾
5	Inters P Sv 4½ '58	48¼	48¼	48¼
4	Invest Co 5'47 ww	85	84½	84½
2	Ia-Neb L&P 5 '61 B	81¾	81½	81½
	J			
5	Jacksonv Gas 5 '42	35½	35½	35½
8	JerCen P&L 4 6'61C	95¼	95⅛	95¼
4	Jon & Laugh 5 '39	107	107	107
	K			
2	Kan P&L 6 '55 A	101	100¾	100¾
2	Ky Util 6½ '48 D	68½	68	68½
2	Ky Util 5½ '55F	57	57	57
1	Ky Util 5 '69 I	56	56	56
1	Ky Util 5 '61 H	56⅛	56⅛	56⅛
1	Kimber-Cl 5 '43 A	98	98	98
16	Kop Gas&C 5½ '50	101¼	100⅞	100⅞
8	Kop Gas&C 5 '47	98¼	98	98
4	Kresge 5 '45	102½	102½	102½
	L			
1	Lex Util 5 '52	71⅛	71⅛	71⅛
11	Lib McN & L 5 '42	93	92½	92½
3	Los Ang G&E 5 '39	107⅝	107⅝	107⅝
1	Los Ang G&E 6 '42	109	109	109
1	LosAn G&E 5½'47E	106¼	106¼	106¼
3	Lou P & L 5 '57	90¾	90⅜	90¾
	M			
1	Manitoba P 5½'51A	62½	62½	62½
2	Mass Gas 5 '46	100⅜	100⅜	100⅜
2	Mass Gas 5 '55	96¼	96¼	96¼
3	McCord R 6 '43	66⅜	66⅜	66⅜
15	Metro Ed 5 '62 F	101	100⅜	100⅜
7	Minn G Lt 4½ '50	94	94	94
20	Minn P&L 4½ '78	74½	74¼	74½
2	Miss P&L Co 5 '57	66⅜	66¼	66⅜
6	Miss Pow 5 '55	58	57⅝	57⅝
5	Mo P&Lt 5½ '55	101	99⅝	101
4	Mo Pub Svc 5 '47	43⅝	43½	43½
3	Mont LH&P 5 '51A	110⅝	110⅝	110⅝
5	Munson SS 6½ '37	4⅞	4⅞	4⅞
	N			
3	Narragansett 5 '57	104¼	104	104
2	Nat P&L 6 2026 A	67½	67½	67½
1	Nat P&L 5 2030 B	58⅜	57	57
3	Nat Tea 5 '35	101	101	101
15	Nebr Pw 4½ '81	103½	103½	103½
6	Nevada Cal E 5 '56	76⅝	75	75
9	New Amst Gas 5 '48	100	100	100
11	N Eng G&E 5 '50	55½	55¼	55¼
5	N Eng G&E 5 '47	55⅞	55¼	55⅞
3	N Eng Pow 5½ '54	68	67⅝	67⅝
2	N Eng Pow 5 '48	62	62	62
2	N Orl P S 6 '49 A	34⅛	34⅛	34⅛
5	N Orl P S 4½ '35	50⅞	50	50¼
1	NY Pa&Oh 4½ '35	101	101	101
52	NY P&L 4½ '67	90⅝	90	90
1	N Y St E&G 4½ '80	81⅛	81⅛	81⅛
5	Niag Fall P 6 '50	107⅛	106¾	106¾
3	Niag Fall P 5 '59	106½	106½	106½
2	Nor Am L&P 5 '35	100½	100½	100½
1	Nor Am L&P 5½'56	49	49	49
1	Nor Con Ut 5½'48A	26¼	26¼	26¼
5	Nor Ind Pub S 5 '69	69¼	68½	68½
3	Nor Ind Pb S 5 '66C	69½	69¼	69¼
4	Nor Ind PS 4½'70E	66⅞	66⅝	66⅝
1	Nor State P 5½ '40	89	89	89
10	Nor State P 4½ '61	91¾	91¼	91¾
3	Nor'west Pow 6 '60	25¼	25¼	25¼
6	Nor'wes P S 5 '57	64	63	63½
	O			
3	Ogden Gas 5 '45	95	95	95
12	Ohio Edis 5 '60	95¼	94⅞	94⅞
2	Ohio Pow 4½ '56 D	102¾	102¼	102¼
5	Ohio Pub S 5½'61E	97⅛	97⅛	97⅛
15	Ohio Pub S 5 '54 D	96½	96	96
10	Okla G&E 6 '40 A	86½	86½	86½
12	Okla G&E 5 '50	95	94¾	95
1	Okla P&Wat 5 '48	48	48	48
	P			
3	Pac Coast Pow 5'40	97	97	97
7	Pac G&E 4½ '57E	102	101⅜	101⅜
3	†Pac G&E 4½ '60F	101¼	101¼	101¼
4	Pac G&E 5 '55 D	105½	105¼	105¼
2	Pac G&E 5½ '52 C	106	106	106
1	Pac G&E 6 '41 B	113⅞	113⅞	113⅞
15	Pac L&P 5 '42	110¾	110¾	110¾
139	Pac P&L 5 '55	48⅞	45½	47⅛
1	Palmer Louis 6 '38	101¼	101¼	101¼
1	Pen El 4 '71 F	75⅜	75⅜	75⅜
1	Pen-Oh Ed 5½ '59	60⅜	60⅜	60⅜
1	Pen Oh P&L 5½ '54	103	103	103
2	Pen Pub S 5 '54 D	87	86½	86½
15	Pen Wat&P 5 '40	109⅝	109⅝	109⅝
17	Peo Gas L&C 6'57C	91	90½	90½
3	Phila El 5 '66	112⅜	112⅜	112⅜
4	Phila El P 5½ '72	108⅝	108½	108⅝
1	Pitts Coal Co 6 '49	101⅝	101⅝	101⅝
11	Portland G&C 5 '40	77¼	76½	76⅝
1	Potomac Ed 5 '56 E	98¼	98¼	98¼
1	Potomac Ed 4½'61F	92	92	92
1	Pow Cor NY 5½ '47	57½	57½	57½
3	Pow Sec Corp 6 '49	70¾	70⅛	70¾
2	Pub Sv N Ill 5 '56	86	85	85
1	Pub S N Ill 4½'80E	78¾	77	77
8	Pub SN Ill 4½ '81F	77½	77	77
13	Pub SN Ill 6½ '37G	100	100	100
1	Pub SN Ill 5 '52H	95	95	95
5	Pub S Okl 5 '57 D	84	84	84
259	Pug Sd P&L 5½ '49	58⅜	53⅝	56⅜
62	Pug Sd P&L 5 '50C	55½	51¼	53½
148	Pug Sd P&L4½'50D	54¼	49	51½
	R			
5	Rep Gas 6 '45 A	34	33½	34
23	Rep Gas 6 '45 cod	33⅞	32	33¼
1	Roch Cen P 5 '53	37	37	37
	S			
1	St L Gas & C 6 '47	4¾	4¾	4¾
3	San Ant PS 5 '58 B	89⅝	89⅝	89⅝
1	Schulte R E 6 '35xw	12	12	12
10	Seattle Lt 5 '49	26½	26	26
3	Shaw W&P 4½ '67A	94⅜	94⅜	94⅜
6	Shaw W&P 4½ '68B	94½	94½	94½
5	Shaw W&P 4½ '70D	94¼	94¼	94¼
5	Shaw W&P 5 '70 C	102¼	101⅞	101⅞
3	Sheffield Stl 5½ '48	101	101	101
4	S E P&L 6 2025 A	66¼	66¼	66¼
2	So Cal Ed 5 '39	108	108	108
11	So Cal Ed 5 '51	105	104¾	104¾
5	So Cal Gas 5 '37	101	101	101
1	So Ind G&E 5½ '57	107	107	107
5	Southern NatG 6'44	71	71	71
1	So'west A Tel5'61A	58½	58½	58½
2	So'west G&E5'57A	89½	89	89½
7	So'west G&E5'57B	89	88⅞	89
1	So'west Pub S 6'45A	73	73	73
1	Staley Mfg 6 '42	103	103	103
24	Stand G&E 6 '35	85	84¼	84⅜
6	Stand G&E6'35cvt	85	84¼	85
7	Stand G&E 6 '51	46¼	45½	46¼
2	Stand G&E 6 '66	46	46	46
7	Stand P&L 6 '57	44½	43	43
2	Stand Tel 5½ '43	24	24	24
1	Sun Pipe Line 5 '40	101⅞	101⅞	101⅞
1	Superpwr Ill 6 '61	98¼	98¼	98¼
1	Swift & Co 5 '40	103¾	103¾	103¾
	T			
2	Tenn El P 5 '56	75¼	75¼	75¼
7	Tenn Pub S 5 '70	95	94⅞	94⅞
1	†Tex Cities G 5 '48	56	56	56
1	Tex El S 5 '60	78¾	78¾	78¾
1	Tex Gas Ut 6 '45	16	16	16
9	Tex P&L 5 '37	103½	103½	103½
29	Toledo Ed 5 '62	104	103¾	104
22	Twin CRT 5½ '52A	46⅞	45⅝	45⅝
	U			
4	Ulen & C 6 '44 sta	45½	45½	45½
3	Union El 5 '67B	104½	103½	104½
3	Un Gulf Cor 5 '50	105	105	105
1	Unit El N J 4 '49	106	106	106
3	Un L&P 6½ '74	40⅜	40⅛	40⅜
11	Un L&P 6 '75	39	38	38
2	Un L&Ry 5 '52	50½	50½	50½
3	Un L&Ry 6 '52 A	77	77	77
1	Un L&Ry 6 '73 A	39	39	39
3	U S Rub 6 '36	102	102	102
2	U S Rub 6½ '37	93⅝	93⅝	93⅝
1	Utah P&L 6 2022A	50½	50½	50½
8	Utica G&E 5 '52 E	104¼	104¼	104¼
	V			
2	Virg El&P 5 '55 A	101⅛	101	101
4	Virg P S 5½ '46 A	70½	70¼	70¼
	W			
3	Waldorf-Ast 7 '54ctf	6½	6⅜	6⅜
3	Ward Bak 6 '37	101	101	101
3	Wash Gas Lt 5 '58	97½	97¼	97¼
1	West News Del 6 '44	36⅛	36⅛	36⅛
2	West Pa 5 2030	64	64	64
2	West Tex Ut 5 '57A	56¾	56⅜	56¾
3	W U G&E 5½ '55A	86½	86½	86½
2	Wisc El P 5 '54 A	104¾	104¾	104¾
5	Wis Min L&P 5 '44	90½	90½	90½
	Y			
9	York Rys 5 '37	97	96½	96½
	FOREIGN BONDS.			
1	Agri MBk 7 '34-47c	27⅜	27⅜	27⅜
1	Bu AirePr7½ '47 stp	59	59	59
1	Bu Aire Pr 7 '52 stp	56⅛	55½	55½
5	Cent Bk Ger 6 '51B	49	49	49
1	Cubn Tel 7½ '41A	59⅞	59⅞	59⅞
2	Danish Con 5½ '55	91½	91	91½
5	Danish Con 5 '53	78	78	78
6	Den Mg Bk 5 '72IX	76	76	76
4	Farmer Nat Mg7 '63	57	56½	57
10	Fin R M Bk 6 '61	85½	85½	85½
2	Ger C Mun 7 '47	28¼	28¼	28¼
6	Ger C Mun 6 '47	29¼	28	28
11	Guan & WesR 6 '58	22	22	22
1	Hanover St 6½ '49	26½	26½	26½
10	Hanover City 7 '39	27	26½	26½
1	It Sup Pw 6 '63 A	62	62	62
7	Mendoza Pr 4 '51stp	42¾	41⅞	42¾
4	Nippon E P 6½ '53	81½	81⅜	81½
5	Pomerania El 6 '53	29¾	29⅜	29¾
4	Ruhr Husng 6½ '58	27¼	27¼	27¼
4	Russian 6½ 1919	3⅛	3⅛	3⅛
48	Russ 6½ N C '19	2⅝	2⅜	2⅜
1	Russ 5½ 1921	2⅝	2⅜	2⅜
15	Russ 5½ ctf 1921	2⅞	2⅞	2⅞
2	Santiago Chile 7 '49	9½	9½	9½
10	Sauda Falls 5 '55 A	107⅞	107⅞	107⅞
2	Stinnes 4 '46 stp	27½	27½	27½
2	Terni Elec 6½ '53	75½	75¼	75½
1	Un El Svc 7 '56	69	69	69
1	Un Ind 6 '45	44½	44½	44½

†Officially listed on application by the corporation.

Other securities are admitted to dealing as "unlisted," on application of a regular member and approval by the listing committee and the board of governors.

XD—Ex dividend. EX—First sale since ex-dividend date or dates. XR—Ex rights. (a) Plus extra or extras. (b) Including extra or extras. (d) Payable in scrip. (e) Paid last year. (f) Payable in stock. (g) Paid so far this year. (h) Cash or stock. (k) Accumulated dividend paid this year. (m) Also extra cash or stock dividend paid since January 1. (ur) Under rule. (ww) With warrants. (xw) Without warrants.

Local Produce

(Prices paid shippers f. o. b. Washington.) (By the United States Bureau of Agricultural Economics.)

Live Poultry.

Fowl: Colored, 14 to 16 cents; leghorns, 10 to 20 cents; roosters, 7 to 9 cents; spring chickens, Plymouth Rocks, over 3 pounds, 21 to 22 cents; under 3 pounds, 17 to 20 cents; Rhode Island Reds, fancy, 15 to 18 cents; colored, 15 to 17 cents; Leghorns, 15 to 16 cents. Turkeys, Old Toms, 12 cents; old hens, 14 to 15 cents.

Eggs.

Best current receipts, 20 to 22 cents; fancy hennery whites, 25 to 27 cents; Government graded and dated white eggs; U. S. extras, large, 31 to 34 cents; U. S. extras, mediums, 31 cents; U. S. standards, large, 30½ cents; Government graded and dated brown eggs; U. S. extras, large, 33 cents; U. S. standards, large, 22½ cents.

Fruits.

TABLE GRAPES—Eastern stock: Eastern Shore Maryland, 2-quart climax baskets, U. S. No. 1, Table Niagaras, 14@15; Concords, 12. Western stock: California, lugs, Thompson Seedless, 1.50@1.75; Red Malagas, 2.00.

APPLES—Bushels, Virginia, Wealthys, U. S. No. 1, 2¼ inches minimum, 75@90; 2½ inches minimum, 1.00@1.25; overripe, 65@75; Maidenblush, U. S. No. 1, 2½ inches minimum, 90@1.00; 2½ inches minimum, 1.00@1.25; overripe, 65@75; Northwestern Greenings, U. S. No. 1, 2¼ inches minimum, 65@75; 2½ inches minimum, 1.00@1.25; 2¾ inches minimum, 1.25@1.35; Wolf Rivers, U. S. No. 1, 2½ inches minimum, 1.00@1.15; 2¾ inches minimum, 75@90; 2½ inches minimum, 1.25@1.35; 2¾ inches minimum, 1.35@1.50; North Carolina, Delicious, U. S. No. 1, 2½ inches minimum, 1.75@2.00; 2¾ inches minimum, 2.00@2.25.

PEACHES—Virginia, bushel baskets, Elbertas, U. S. No. 1, 2 inches minimum, 2.00; 2¼ inches minimum, 2.25; 2½ inches minimum, 2.50; Belles, U. S. No. 1, 2½ inches minimum, 2.00@2.25. North Carolina, ½-bushel baskets, Augberts, U. S. No. 1, 90@1.00.

PEARS—California, boxes, Bartletts, 2.50@2.75, according to grade and size.

ORANGES—California, boxes, 3.50@4.75, according to grade and size.

LEMONS—California, boxes, 4.50@5.50, according to grade and size.

AVOCADOS—Florida, boxes, 75@1.00.

GRAPEFRUIT—Isle of Pines, crates, 4.50@4.75; mostly, 4.50.

WATERMELONS—Virginia, bulk, per 100 melons, Thurmond Grays, selects, 15.00@30.00; primes, 8.00@12.00.

CANTALOUPES—Western stock: Colorado, salmon meats, standard 45s, 2.50@2.75; standard flats, 12s, 1.00; 15s, 90; jumbo flats, 11s and 12s, 1.10@1.25.

PERSIAN MELONS—California, jumbo crates, 4s to 6s, 1.75; standard crates, 5s and 6s, 1.50; ponys, 6 to 8s, 1.25.

CASABAS—California, jumbo crates, 6s to 8s, 1.75; standard crates, 6s to 8s, 1.50.

HONEYDEWS—California, jumbo crates, 6s to 8s, 2.00@2.25.

Vegetables.

PEAS—Colorado, bushel hampers, Telephones, 2.15@2.25; fair condition, 2.00.

POTATOES—100-pound sacks, cobblers, U. S. No. 1: Pennsylvania, 1.05@1.15; Virginia, 90.

SWEET POTATOES — North Carolina, bushel baskets, Puerto Ricans, 1.00@1.15.

TOMATOES—New York, lug boxes, ripes, wrapped, 5 by 6 to 6 by 6, 1.00@1.15.

BEETS—Pennsylvania, bunched, 25.

CAULIFLOWER—Colorado, crates, 1.75@2.00.

LIMA BEANS—New Jersey, ordinary condition, bushel hampers, 1.25@1.50; few best, 1.75.

CUCUMBERS—Pennsylvania, bushel baskets, 1.50.

SPINACH—Pennsylvania, bushel baskets, New Zealand type, 40@50; other varieties, 1.00.

CORN—Nearby sections, sacks containing 5 dozen, 75@1.00.

LETTUCE—Western stock: California, mostly fair to ordinary condition Western crates, Iceberg type, 4 to 5 dozen, best, 3.50@4.00; poor condition, 1.50. Eastern stock: New York, Eastern crates, Big Boston type, 2 dozen, 65@75.

ONIONS—Massachusetts and Michigan, and New York, 50-pound sacks, Yellows, U. S. No. 1, 1.15.

OKRA—North Carolina, ½-bushel hampers, 50@65.

BROCCOLI—Pennsylvania, crates, 1.50.

GREEN BEANS—Pennsylvania and New Jersey, bushel hampers, green, flat type, 50@75.

CARROTS—California, Western lettuce, crates, 2.50@2.75.

CELERY—New York, ⅔-crates, 2.25@2.50; Michigan, Highballs, 90@95.

CABBAGE — Pennsylvania, 1½-bushel hampers, pointed type, 75@85.

(Quotations from other sources.)

Meats.

Beef, 12½@15; veal, 12@13; lamb, 17@18; pork loins, fresh, 24@26; frozen, 18@20; fresh hams, 20@21; smoked hams, 20@22; strip bacon, 23@25; lard, 13@14; compound, 9@9¾.

Butter.

One-pound prints (92 score), 30; tub, 29; 1-pound prints (90 score), 29; tub, 28; 1-pound prints (88 score), 28; tub, 27.

Richmond Markets.

Richmond, Va., Aug. 29 (AP).—(U. S. D. A.).—(Note—The prices quoted are those received for small lots sold to retail merchants and others. All sales through commission merchants are subject to commission charges. The prices quoted do not cover carlot sales except for live stock sold at the stock yards.)

FRUITS AND VEGETABLES—Fairly liberal. Practical unchanged and steady. Potatoes in 100-pound sacks 90@100 bushel packs 50@60. Sweet potatoes, 1.50. Cabbage, 1.50@2.00 a 100 pounds. Tomatoes, 75@1.75 a bushel. String beans 1.00 bushel. Summer apples, ungraded stock, 75@1.00 a bushel; graded stock, 1.35@1.50; few fancy table apples 1.75 bushel. Peaches rather scarce; orchard run ungraded, 1.50@1.75, graded stock, 2.00@2.25, asking 2.50 on fancy packs. Cantaloupes, 1.50@3.50 a hundred. Watermelons, 5.00@10.00 a hundred for bulk of sales. Oranges 4.50 a box. Celery 3.00@5.00 a crate.

BUTTER—Moderate, steady. Virginia creamery in pound carton packs, jobbing lots, 31@32 a pound. Packing stock 11@12 a pound. Country butter 12 and upward, mostly sold as packing stock.

EGGS—lighter; fully steady to strong. Nearby average run, mixed colors and sizes 19@22 a dozen, few 23; hennery whites, 25; Western fresh, 24 a dozen.

POULTRY—Moderate, steady and unchanged. Quoting Leghorn hens, mostly 10 pound. Colored hens bulk at 14; Rocks of quality at 15; broilers steady, bulk of sales Leghorns, 14@15; reds, 16@17; Rocks 18@20 pound. Live weights. Guineas 30@40 each.

HOGS—Moderate, stronger top at 8.00 paid for choice butcher stock.

CATTLE—Moderate; steady. Veal calves, good and choice around 6.00. Practical top, few fancy calves slightly above. Cows, 1.25@3.25; bulls, 2.25@3.50; heifers, 3.00@5.00. Grass-fed steers, bulk of sales, 3.00@6.00. Few best, 6.50; dry-fed steers, choice quality, quotable to 7.00.

SHEEP—Moderate; steady. Ewes, 1.25@2.25; good and choice lambs, 6.50@7.00.

WOOL—Very light; unchanged. Dealers paying 23 pound for nearby choice wool.

Naval Stores Firm.

Savannah, Aug. 29 (AP).—TURPENTINE—Firm, 41; sales, 151; receipts, 305; shipments, 10; stock, 13,377.

ROSIN—Firm; sales, 772; receipts, 1,126; shipments, 100; stock, 128,301. Quote: B, 4.10; D, 4.15; E, 4.25; F, G and H, 4.30; I, 4.35; K, 4.45; M, 4.50; N, 4.65; WG, 4.90; WW and X, 5.10.

Pacific Coast Trade Up to 2½-Year Peak

Business Index Is Advanced to 67.8 Level; Far Above 1932 Point

The Bank of America Index of Far Western Business for July (preliminary) stood at 67.8, the highest point reached in 2½ years. The July index is 5.9 per cent above July, 1933, the peak month of last year, and 9.4 per cent above July, 1932.

July is the seventh consecutive month in 1934 to show an increase over the corresponding month of the previous year, and the third consecutive month to show a gain over the same month in both 1933 and 1932.

Retail sales figures for the first seven months of 1934 showed a 9.1 per cent gain over the corresponding period in 1933.

Business failures in the first six months of 1934 were 34.3 per cent below the number in the same period last year, and 52.1 per cent lower than the number of failures in the corresponding first half-year of 1932, the Bank's Monthly Business Review states.

The 1934 wool clip in thirteen Western States, which produce approximately 75 per cent of the total United States wool crop, is estimated by the bank's review at 260,545,000 pounds, compared with 271,763,000 pounds in 1933, and 253,000,000 pounds in 1932. The decrease in the current year's wool production is stated to be the result of a 2 per cent decline in the average weight per fleece this year, and a decrease of nearly 3 per cent in the number of sheep to be shorn.

New York Bank Stocks Register Firmer Tone

New York, Aug. 29.—New York City bank stocks registered a firmer tone during the past week, and fair-sized gains were recorded in some issues. The aggregate value of 16 leading issues, according to records compiled by Hoit, Rose & Troster, totaled $1,426,069,000 on August 25, as compared with $1,408,837,000 at the close of the previous week, an increase of $17,232,000, or 1.22 per cent.

The current average yield of the 16 issues of 5.61 per cent compares with a yield of 5.68 per cent on August 17. The current market value is now 1.17 times their known book value, compared with 1.15 times on August 17, and based upon current figures the 16 issues are now quoted at an average of 10.2 times their known earnings, against 10 times a week ago.

Trade Trends.

(Associated Press.)

Steel scrap—The current low level of steel operations is held accountable for the weaker tone of the scrap steel market. At Pittsburgh prices have been lowered 25 cents a ton on No. 1 heavy melting material, to a nominal quotation of $10.75-$11.

Lead—Is still in fair volume, according to producing interests, but lighter than before the recent advance in the price. The market is 3.75 cents a pound, New York, and 3.60 cents St. Louis.

Baltimore Markets.

Baltimore, Aug. 29 (AP).—POTATOES—Maryland, Virginia and Pennsylvania, 100-lb. sacks, Round Whites, U. S. 1s, 80@95; New Jersey, 100-lb sacks, Cobblers, U. S. 1s, 1.00.

SWEET POTATOES—North Carolina bushel baskets, Jersey type, best, 1.00@1.10; ungraded, 75@90.

CHICKENS—Young, Rocks, 1½-1¾ lbs., 15@16. Mixed colors, 1½-1¾ lbs., 15; Leghorns, 1½-2 lbs., 15@16; 2-2½ lbs., 16@17. Only quotations. Old chickens, colored, 5 lbs. and over, 17@18; Leghorns, 12@14; roosters (old), 9@10.

Others unchanged.

CATTLE—Receipts, 600; steady. Slaughter steers, good, 6.50@7.75; medium, 5.00@6.50; common, 4.25@4.75. Heifers, good, 4.75@5.50; medium, 4.00@4.50; common, 3.00@4.00; low cutter and cutter, 2.50@3.00. Cows, good, 3.25@4.00; common and medium, 2.25@3.00; low cutter and cutter, 1.75@2.15. Bulls, good (beef), 3.50@4.00; common and medium, 3.00@3.50; cutter, 2.25@2.75.

CALVES—Receipts, 50; steady. Vealers, good and choice, 6.00@7.00; medium, 4.50@4.75; cull and common, 3.50@4.25.

HOGS—Receipts, 50; higher. (Quotations good and choice unless otherwise specified): 140 to 160 pounds, 7.60@8.00; 160 to 180 pounds, 8.00@8.30; 180 to 200 pounds, 8.10@8.40; 200 to 220 pounds, 8.00@8.30; 220 to 250 pounds, 7.95@8.20; 250 to 290 pounds, 7.20@7.95. Packing sows, 275 to 425 pounds, good, 6.05@6.85; 275 to 550 pounds, medium, 4.30@5.60. Pigs, 100 to 130 pounds, good and choice, 6.45@7.45.

SHEEP AND LAMBS—Receipts, 200; steady. Lambs, 90 pounds down, good and choice, 7.00@7.75; common and medium, 5.00@7.75; cull, 4.00@5.00. Ewes, 90 to 120 pounds, good and choice, 1.75@2.25; 120 to 150 pounds, good and choice, 1.50@2.00; all weights, common and medium, 75@1.25.

Vital Statistics

Births

Benjamin and Ida Leader, boy.
Eugene and Dorothy Will, boy.
Michael and Christina Rinick, boy.
Teofilo and Beulah Novarro, boy.
Archie and Mary Staton, boy.
Lamar and Doris Cox, boy.
Grant and Mary Shamburg, boy.
Alexander and Rose Harkins, boy.
William and Margaret Anglin, jr., boy.
Charles and Vanetta Bealle, boy.
Joseph and Lillian Scharer, jr., boy.
Philip and Mary Taylor, boy.
Ralph and Ida Hisle, girl.
Leslie and Lillian Crown, girl.
William and Frances Riley, girl.
John and Elva Engelhorn, girl.
Robert and Alice Suddith, girl.
Stephen and Margaret Lazar, girl.
Robert and Leda Mullen, girl.
Henry and Helen Pytell, girl.
Richard and Faye Berlin, boy.
Jacob and Myrtle Eakin, boy.
George and Betty Kornspan, boy.
William and Sady Stokes, boy.
Algie and Mary Jarrelle, boy.
Norris and Lydia Bartlett, boy.
William and Mary Dickerson, boy.
Desmond and Frances Ward, boy.
Herbert and Rosemary Moore, boy.
Sol and Bebe Stateland, boy.
James and Lucy Cox, boy.
Walter and Luella Stanton, girl.
Emiel and Suzanne Hoornaert, girl.
James and Dallas Coale, girl.
Augustus and Grace Bowling, girl.
Charles and Ethel Wrigglesworth, girl.
Frank and Lucy Brownelle, girl.
Nick and Brisida Barranca, girl.
John and Bessie Norvell, girl.
William and Margaret Frye, girl.

Deaths

Emily Schozer, 78 yrs., Gallinger Hosp.
Henry W. Scammell, 77 yrs., 2810 Bladensburg rd. ne.
Thomas B. McNamee, 77 yrs., Providence Hosp.
Rose E. Custard, 76 yrs., 3204 Reservoir rd. nw.
Mary M. Clark, 75 yrs., 1908 Sunderland pl. nw.
Louis V. Luber, 71 yrs., 710 H st. ne.
Frederick W. Cleare, 60 yrs., Georgetown Hosp.
Katherine C. Doyle, 60 yrs., 1347 Park rd. nw.
Edward Espey, 56 yrs., 1305 Irving st. nw.
Robert E. Rogers, 55 yrs., Mt. Alto Hosp.
Luck Marks, 49 yrs., Gallinger Hosp.
Anna Herson, 41 yrs., 320 F st. ne.
Nelson Ellis, 95 yrs., 1414 Corcoran st. nw.
Mary L. White, 80 yrs., 921 S st. nw.
Lizzie Nelson, 58 yrs., 1700 V st. nw.
Florence Moten, 40 yrs., Freedmen's Hosp.
Raymond Benjamin, 36 yrs., Gallinger Hosp.
Geneva Ellis, 35 yrs., Gallinger Hosp.
John F. Miller, 32 yrs., Casualty Hosp.
Flora Jackson, 29 yrs., Gallinger Hosp.
Robert Craig, 27 yrs., 2818 Robinson st. se.
Alvemure Smith, 25 yrs., Gallinger Hosp.
Joseph Henson, jr., 4 mos., Children's Hosp.

Licensed to Marry

James W. Palmer, 27, 3220 Seventeenth street northwest, and Alma M. Klotz, 26, 42 I street northwest. The Rev. M. J. Ready.

Warwick E. Spates, jr., 21, 414 Douglas street northeast, and Marion Mae Haislip, 19, 1611 Lawrence street northeast. The Rev. Harvey V. Schaeffer.

Tony Natol, 25, 1414 Thirty-fourth street northwest, and Mary M. Buzzanca, 18, 3332 Dent place northwest. The Rev. N. M. deCarlo.

Charles B. Saler, 26, 3603 Q street northwest, and Helen Virginia Stark, 22, 4425 Conduit road northwest. The Rev. F. Bland Tucker.

John L. McMahon, 26, San Antonio, Tex., and Katherine E. Beilman, 27, 1021 Upshur street northwest. The Rev. A. H. Mihm.

Abraham H. Levin, 26, 1337 Perry place northwest, and Naomi Lillian Bersh, 25, 3512 Albemarle street northwest. Rabbi S. H. Metz.

Paul J. Dundon, 33, 48 New York avenue northwest, and Mary B. Garland, 23, 921 Emerson street northwest. The Rev. L. W. Albert.

Sydney E. Bradley, 22, 1610 Tuckerman street northwest, and Alma Edith Drake, 19, 212 First street southeast. The Rev. Bernard Braskamp.

Jack H. Morrison, 23, 1330 Massachusetts avenue northwest, and Helene Patricia Brewer, 23, 3654 New Hampshire avenue northwest. The Rev. J. R. Mills.

Benjamin Randall Swann, 32, Suitland, Md., and Amelia Cecelia Vitiello, 27, 2420 L'Enfant square southeast. The Rev. J. V. Buckley.

David Sitnick, 24, 1387 H street northeast, and Freda V. Mendelsohn, 22, 653 I street southeast. Rabbi J. T. Loeb.

Stanley W. Phillips, 25, 1358 Ingraham street northwest, and Katherine Agnes Delaney, 22, 3531 New Hampshire avenue northwest. The Rev. J. A. Dunn.

Wolbert R. Behn, 27, 2902 Porter street northwest, and Helen F. Greene, 22, Elkhorn, W. Va. The Rev. H. M. Hennig.

William C. Hughlette, 45, 1226 O street northwest, and Emma Smith, 44, 102 O street northwest. The Rev. C. P. Dixon.

Arthur Dennison, 49, 1867 Wyoming avenue northwest, and Marian Manning, 48, 2010 Third street northwest. The Rev. D. E. Wiseman.

James Anthony Richardson, 28, Wilkes-Barre, Pa., and Doris Mary Allen, 28, 1151 North Capitol street. The Rev. J. D. Pair.

Joseph Frances Hush, 27, and Evelyn Ann Coolahan, 24, both of Baltimore, Md. The Rev. T. Mullen.

William Washington, 22, 918 Westminster street northwest, and Dorothy Jackson, 18, 1321 Corcoran street northwest. The Rev. C. T. Murray.

John H. Johnson, 32, and Mabel E. Herbert, 29, both of Brentwood, Md. The Rev. W. R. Jones.

Willie Jodan, 34, 1235 Sixth street northwest, and Lottie White, 33, same address. The Rev. C. J. Leach.

John Rubin Proctor, 21, 1437 Duncan street northeast, and Edna Ruth Tolson, 23, 410½ Six-and-a-half street southwest. The Rev. P. J. Dougherty.

Leroy Hayden, 28, 422 New York avenue northwest, and Josephine Rasbarace, 26, 419 W street northwest. The Rev. J. E. Graham.

Sylvester G. Edelmann, 35, and Emily M. Litsinger, 29, both of Johnstown, Pa. The Rev. J. K. Cartwright.

Frank David Elson, jr., 21, and Cecelia Lee Morgan, 22, both of Baltimore, Md. The Rev. H. M. Hennig.

David P. Ceodfelter, 30, Thomasville, N. C., and Vivian C. Grove, 29, Luray, Va. The Rev. L. J. McDougle.

Robert Howard, 30, and Irene B. Alley, 27, both of Richmond, Va. The Rev. C. T. Warner.

Franz Harris, 25, 1204 S street northwest, and Louise A. Caine, 20, 1201 Q street northwest. The Rev. G. A. Parker.

William C. Gilman, 30, and Edith Myers Cavan, 38, both of Richmond, Va. The Rev. G. E. Schnabel.

Albert P. Smith, 25, 1417 Irving street northwest, and Helen R. Williamson, 18, 432 Thirteenth street northeast. The Rev. C. F. Thomas.

James B. Wong, 23, and Helen Tokunaga, 19, both of Baltimore, Md. The Rev. H. M. Hennig.

Androan Bellegas, 38, San Francisco, Calif., and Marie Wong, Baltimore, Md. The Rev. H. M. Hennig.

FUNERAL DIRECTORS

THOS. S. SERGEON
1011 7TH ST. NW. Telephone Natl. 1090.

Frank Geier's Sons Co.
1113 SEVENTH ST NW Modern Chapel Telephone NATIONAL 2473.

JAMES T. RYAN
317 PA AVE SE Atlantic 1700

CHAS. S. ZURHORST CO.
301 EAST CAPITOL ST LINCOLN 0372.

J. WILLIAM LEE'S SONS CO.
FUNERAL DIRECTORS
CREMATORIUM
4th st. and Mass ave. ne. Lincoln 5200.

ALWAYS
A BETTER FUNERAL
at DEAL'S for LESS MONEY
A Complete Funeral for $75.00

The $75 funeral includes Casket (any color), plate engraved with name, No. 1 outside pine case, embalming by competent men, washing, dressing and shaving (if necessary) advertising of notices, hearse, two Cadillac limousines, rugs, chairs, scarf for the door, removing from hospital or home and all necessary services that are so well known at the DEAL FUNERAL HOME NO EXTRAS.

FUNERALS COMPLETE
$75-$165-$265 and up
DEAL
LINCOLN 8200

FUNERAL DESIGNS

J. H. SMALL & SONS
FLORAL TRIBUTES $2.50 up DELIVERED
North 7000. Dupont Circle.

GUDE BROS. CO., Florists
1212 F STREET National 4276.
APPROPRIATE FUNERAL DESIGNS.

GEO. C. SHAFFER 900 14TH ST NW.
Expressive Floral Emblems. Moderate prices Open eve. & Sun Phone Nat 0106

Chambers
One of the Largest Undertakers in the World

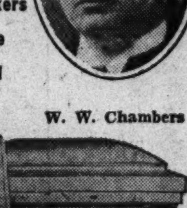

W. W. Chambers

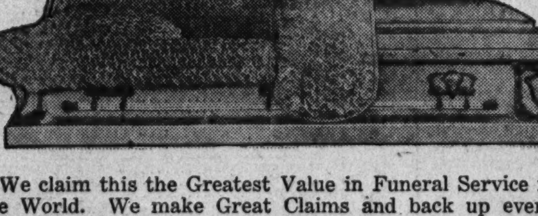

We claim this the Greatest Value in Funeral Service in the World. We make Great Claims and back up every one. This Metal Casket and Service is the same as any $500 Funeral Service for only $265. We Guarantee this Funeral to be Fit for a King. Our Values and Service and Kindness to Widows and Orphan Children have made us One of the Largest Undertakers in the World.

In Case of Death Call

THE GREATER CHAMBERS CO.
Telephone COlumbia 0432

Main Office: 1400 Chapin St. N. W. Cor. 14th St.
S. E. Branch: 517 11th St. S. E. LIncoln 4477

6 Chapels—12 Parlors—17 Cars, Hearses and Ambulances

Wheat Cut Pay Ready For Maryland Farmers

Hagerstown, Md., Aug. 29 (Spl.). The second and final Federal payment for curtailment of the 1934 wheat crop will be distributed to Washington County farmers next week.

The second payment represents 8 cents per bushel and amounts to $12,500, which will be distributed to 400 farmers. The first payment of 20 cents a bushel amounted to $34,000.

Jewel Tea Sales Up.

New York, Aug. 29 (AP).—Sales of the Jewel Tea Co., Inc., for the four weeks ended August 11 were $1,275,079 against $1,021,086 for the like 1933 period.

DIED.

BODDIS—Suddenly, on Tuesday, August 28, 1934, at Plum Point, Md., Martha J., beloved wife of the late Henry Boddis and mother of Mrs. Vern E. Hill and Mrs. Florence McCoy.

Remains are resting at the residence of her daughter, Mrs. Vern E. Hill, 3110 Twenty-sixth street northeast. Services will be held at St. Mark's Church, Third and A streets southeast, on Friday, August 31, at 2:30 p. m. Interment in Cedar Hill Cemetery. (Philadelphia papers please copy.)

CLARK—On Tuesday, August 28, 1934, at 8:05 p. m., at her home, 6609 Eastern avenue, Takoma Park, Md., ANNIE E., the beloved wife of the late Owen S. Clark, aged seventy-three years.

Funeral services from the home of her daughter, Mrs. Joseph Allen, 6617 Eastern avenue, Takoma Park, Md., on Friday, August 31, at 11 a. m. Interment St. Mark's Cemetery, Fairland, Md.

HAYDEN—On Tuesday, August 28, 1934, at her late residence, 8702 Georgia avenue, Silver Spring, Md., MARGARET ANN, beloved wife of the late Elisha K. Hayden.

Services at the Warren E. Pumphrey funeral home, 8424 Georgia avenue, Silver Spring, Md., on Friday, August 31, at 2 p. m. Interment Fort Lincoln Cemetery.

HEDDINGS—On Wednesday, August 29, 1934, JOSEPH K., beloved husband of Mary B. Heddings and father of Merrill K. and James E. Heddings and Mrs. Orphan May Des Marias, Mrs. Velma E. Crocker and Mrs. Irene M. Fielding.

Funeral services at the W. W. Chambers Co. southeast funeral home, 517 Eleventh street southeast. Notice of time later.

WATKINS—Suddenly, on Wednesday, August 29, 1934, at the Takoma Park Sanitarium, CORA ROBERTA, beloved wife of David S. Watkins.

Notice of funeral later.

WEIMAR—On Tuesday, August 28, 1934, at her residence, 4 Girard street northeast, ELIZABETH, beloved wife of the late Dr. James Augustus Weimar and mother of Mrs. Marie Elizabeth Miller and sister of Mrs. E. Schneider and Mr. William Kuhn.

Funeral services at the W. W. Chambers Co. funeral home, 1400 Chapin street northwest, on Thursday, August 30, at 2:30 p. m. Interment private.

WOOD—On Wednesday, August 29, 1934, at his residence, 1401 Fairmont street northwest, IRVING FRANCIS, husband of Katherine H. Wood. He is also survived by two daughters, Miss Constance Wood, of Claremont, Calif., and Mrs. William H. Turner, of Round Hill, Va.

Services at the S. H. Hines Co. funeral home, 2901 Fourteenth street northwest, on Friday, August 31, at 2 p. m. Interment private.

PROPOSALS

TREASURY DEPARTMENT, Procurement Division, Public Works Branch, Washington, D. C.—Sealed bids, in duplicate, will be publicly opened in this office at 10 a. m., September 4, 1934, for furnishing all labor and materials and performing all work for the planting in the triangle area at Washington, D. C. Attention is directed to the Executive Order No. 6646, dated March 14, 1934, and the special conditions of bidding set forth in the specification. Drawings and specifications, not exceeding 3 sets, may be obtained at this office in the discretion of the assistant director of Procurement, Public Works Branch, provided a deposit of $15 is made for each set to assure its prompt return. Checks offered as deposits must be made payable to the order of the Treasurer of the United States. Cash deposits will not be accepted. W. E. Reynolds, Assistant Director of Procurement, Public Works Branch. 30,31,sep1

AUCTION SALES

TUESDAY, SEPTEMBER 11, 1934—
THOS. J. OWEN & SON, Auctioneers
1431 Eye Street Northwest

TRUSTEES' SALE OF VALUABE DETACHED BRICK RESIDENCE CONTAINING 9 ROOMS, 3 BATHS, 2-CAR GARAGE, BEING PREMISES NO. 3106 CATHEDRAL AVENUE NORTHWEST.

By virtue of a certain deed of trust duly recorded, in Liber No. 6699, folio 97 et seq., of the land records of the District of Columbia, and at the request of the party secured thereby, the undersigned trustees will sell, at public auction in front of the premises, on TUESDAY, the ELEVENTH DAY OF SEPTEMBER, A. D. 1934, at FIVE O'CLOCK P. M., the following-described land and premises, situate in the District of Columbia, and designated as and being lot 29 in square 2117 in the subdivision made by the American Security & Trust Co. and Amos H. Plumb, trustees, called "Massachusetts Avenue Heights," as per plat recorded in Liber 42 at folio 6 in the Surveyor's Office of the District of Columbia; subject to building restriction line shown on said plat; subject to covenants of record.

TERMS: Sold subject to a prior deed of trust for $15,000.00, further particulars of which will be announced at time of sale; the purchase price above said trust to be paid in cash. A deposit of $500.00 required. Conveyancing, recording, &c., at purchaser's cost. Terms to be complied with within thirty days, otherwise deposit forfeited and the property may be advertised and resold at the discretion of the trustees.

GEORGE Y. WORTHINGTON, Jr.,
ROBERT E. P. KREITER,
Trustees.
P—au30,sep1,5,7,8,11

AUCTION SALES

(Continued.)

WEDNESDAY, SEPTEMBER 5, 1934.
THOS. J. OWEN & SON, Auctioneers.
1431 Eye Street Northwest.

TRUSTEE'S SALE OF VALUABLE REAL ESTATE, KNOWN AS PREMISES 447 "O" STREET N. W.

By virtue of a certain deed of trust duly recorded, in Liber No. 5915, Folio 143 et seq., of the land records of the District of Columbia, and at the request of the party secured thereby, the undersigned trustee will sell, at public auction, in front of the premises on WEDNESDAY, THE FIFTH DAY OF SEPTEMBER, A. D. 1934 AT THREE O'CLOCK P. M., the following-described land and premises, situate in the District of Columbia, and designated as and being Lot 43 in the Subdivision made by Harbaugh and others, commissioners of the Hoolidge Estate, of part of Square 511 as per plat recorded in Liber W. F. Folio 161 of the records of the Office of the Surveyor of the District of Columbia.

TERMS OF SALE: One-fourth of the purchase money to be paid in cash, balance in three equal installments, payable in one, two and three years, with interest at six per centum per annum, payable semiannually, from day of sale, secured by first deed of trust upon the property sold, or all cash, at the option of the purchaser. A deposit of $300.00 will be required at time of sale. All conveyancing, recording, revenue stamps, etc., at cost of purchaser. Terms of sale to be complied with within 30 days from day of sale, otherwise the trustee reserves the right to resell the property at the risk and cost of defaulting purchaser, after five days' advertisement of such resale in some newspaper published in Washington, D. C.

SAM'L A. DRURY,
Surviving Trustee.
Au24,27,30 Sep1,5.

WEDNESDAY, SEPTEMBER 5, 1934—
THOS. J. OWEN & SON, Auctioneers,
1431 Street Northwest.

TRUSTEE'S SALE OF VALUABLE REAL ESTATE, KNOWN AS PREMISES 1323 NINTH STREET NORTHWEST.

By virtue of a certain deed of trust duly recorded in liber No. 6603, folio 207, et seq., of the land records of the District of Columbia and at the request of the party secured thereby, the undersigned trustee will sell at public auction in front of the premises on WEDNESDAY, THE FIFTH DAY OF SEPTEMBER, A. D. 1934, AT THREE-FIFTEEN O'CLOCK P. M., the following described land and premises, situate in the District of Columbia and designated as and being parts of lots 8 and 9 in Samuel Norment's subdivision of lots in square 399 as per plat recorded in liber B, folio 21, of the records of the Office of the Surveyor for the District of Columbia, described as follows: Beginning for the same on the east line of Ninth street at a point distant 171 feet north of the southeast corner of said square and running thence north 14 feet; thence east 94 feet 4 inches to a 10-foot-wide alley in the rear of said lots; thence south 14 feet; and thence west 94 feet 4 inches to the place of beginning. Now known for the purpose of taxation as lot 811 in square 399.

TERMS OF SALE: One-fourth of the purchase-money to be paid in cash, balance in three equal installments, payable in one, two and three years with interest at 6 per centum per annum, payable semi-annually, from day of sale, secured by first deed of trust upon the property sold, or all cash, at the option of the purchaser. A deposit of $250.00 will be required at time of sale. All conveyancing, recording, revenue stamps, &c., at cost of purchaser. Terms of sale to be complied with within 30 days from day of sale, otherwise the trustee reserves the right to resell the property at the risk and cost of defaulting purchaser after five days' advertisement of such resale in some newspaper published in Washington, D. C.

SAM'L A. DRURY,
Surviving Trustee.
P—aug24,27,30,sept1,5.

Adam A. Weschler & Son, Auctioneers.

Liquidating Sale
—of—
HIGH-GRADE DRESSES, HOSIERY, HANDSOME NEEDLEPOINT CHAIRS, FRENCH COMMODES AND DESK, PICTURES, STORE FIXTURES, FANS, CHEVROLET TRUCK, ETC.
BY AUCTION
At Harold Russek, Inc.
(in detail)
AT 1215 CONNECTICUT AVE.
TODAY
August 30th, 10 A.M.

Fourteen Carved-Frame Needlepoint Arm and Side Chairs with Stools to Match; French Walnut and Satinwood with Ormolu Trim Lady's Writing Desk, Chair and Commodes, Love Seat, Tables, Pictures, Window Draperies, Mahogany Upholstered-Seat Chairs, Costumers, Winthrop Desk, G. E. Oscillating Fans, Hoover Vacuum Cleaner, Fire Extinguishers.
ALSO
Indirect Lamps, Garment Racks, Singer Elec. Sewing Machine, Window Display Fixtures, Manikins, Steel Stationery Cabinets, Office Desks, Chairs, Sales Recorders, Etc.
ALSO
Chevrolet "31" Panel Delivery Truck.
IMMEDIATE DELIVERY REQUIRED.

BUSINESS DIRECTORY

Post Classified Ads.—National 4200.

AUTOMOBILE SERVICE

ELECTRIC-CARBURETOR SERVICE.

Generators—Starters—Lighting. Complete Electrical and Battery Service. AUTOMOTIVE SERVICE, 1525 15th St. N.W. North 7998.

Commercial Electric Service. AAA Savings. Generators Exchanged. CARTY ELEC. & BATTERY SERVICE, INC. 1608 14th St. N.W. North 0224.

Mallory Ignition Parts—Batteries. Stromberg and Carter Carburetors. D. C. IGNITION HEADQUARTERS, INC. 1230 20th St. N.W. National 7229.

Automotive Electricians, Magnetos-Ignition. Zenith Carburetors—Starters, Generators. DISTRICT BATTERY & ELECTRIC CO. 1227 20th St. N.W. Met. 0085.

Excl. Distributors Marvel, Shebler, Johnson, Zenith, Tillotson Carburetors, Rex-Hide Carbon Base Brake Lining Dealers. Delco-Remy, Auto-Lite, Marvel Mystery Oil. TOMPKINS SALES & SERVICE CO. 1631 U St. N.W. North 6656.

GENERAL REPAIRING.

Chevrolet Repairing Our Specialty. Road Service—Towing. MERCHANT'S MOTOR SERVICE, Rr. 1224 12th St. N.W. Met. 6075.

"The Shop of Personal Service" Gas-Oil-Greasing. Skilled Mechanics. PHILLIP A. TOLSON, 5th & R Sts. N.W. Repairs. No. 9674.

Automotive Technicians. PEOPLES SERVICE GARAGE, 2102 14th St. N.W. North 9396. Lincoln 9018-J (Night) Lincoln 4613-J.

Auto Repairing—Accessories. Plymouth Service—Towing. ABSHER MOTOR CO., INC., 1311 E St. S.E. Linc. 2855.

Hudson-Essex Service. Storage. Washing—Body Repairing. MINSON'S GARAGE, Rr. 515 3d St. N.W. Met. 9866.

General Auto Repairing. Towing Service—Storage. CLIFTON STINNETT, 904 Barry Place. North 7016.

SALES AND SERVICE.

Dodge Authorized Dealers. Complete Service for Dodge Cars. Bethesda Motor Sales, 6800 Wisconsin Ave. Bethesda, Md. Wisconsin 2657.

Dodge and Plymouth Authorized Dealers. Complete Service for Dodge & Plymouth. EDWARDS MOTOR COMPANY, 3301 Rhode Island Ave. N.E. Greenwood 2400.

Dodge Authorized Dealers. Complete Service for Dodge & Plymouth. KAPLAN & CRAWFORD, INC., 2329 Champlain St. N.W. Col. 6740.

Dodge & Plymouth Authorized Dealers. 8220 Ga. Ave., Silver Spring. Shep. 3411. 1646 King Ave., Alexandria. Alex. 2444. JACK PRY.

Dodge & Plymouth Authorized Dealers. Salesrooms, 2236 Pa. Ave. S.E. Linc. 8898. Service, Rr. 614 A St. S.E. Linc. 10190. RICKARD & DAVIS.

Dodge & Plymouth Authorized Dealers. Complete Service to Dodge & Plymouth. F. A. ROONEY. Central Ave., Capitol Hghts. Hillside 0281.

Dodge Authorized Dealers. Complete Service for Dodge & Plymouth. SELLERS SALES & SERVICE. College Park, Md. Greenwood 1726.

Hudson & Terraplane Dealers. Complete Service for Hudson & Terraplane. GENERAL AUTO SALES CO., 2100 Va. Ave. N.W. West 2166.

TOP AND BODY WORK.

Complete Accident Service. Haley Auto Body Co., Inc. 2020 M St. N.W. Nat. 1900.

Body Repairing, Fender Work. Upholstering—Body Painting. KIDWELL AUTO PAINT SHOP. Rr. 1144 18th St. N.W. Sterling 9610.

Top and Body Work, Guaranteed. STOMBOCK'S AUTO TOP & BODY SHOP, 1043 Potomac St. West. 2955. (Rear Georgetown Mkt.)

Radiator, Fender and Body Repairing. New Cores Installed, Cleaned—Flushed. Wittstatt's Radiator & Fender Works, 1809 14th St. N.W. North 7177.

WRECKERS.

Autos Bought, Sold, Exchanged. Parts for All Make Cars. BECKER'S AUTO WRECKING CO. 54 H St. N.E. Met 9173.

Continued on Next Page.

BUSINESS DIRECTORY
Post Classified Ads.—National 4200.
(Continued.)

DELIVERY & MESSENGER SERVICE

"Let Us Run Your Errands." Parcels, Messages, Trunks and Baggage. DIME MESSENGER SERVICE, INC. National 6170. 921 11th St. N.W.

DETECTIVE SERVICE

Civil, Criminal, Domestic Investigations. General Detective Service, 23 Yrs. Exp. PERRY BONNER. 1301 15th St. N.W. Potomac 5600.

Twenty-five Years Experience. Complete Investigation Service. WM. E. MATTINGLY AGENCY, 918 F St. N.W. National 0235.

Advisory and Detective Service Licensed, bonded; est. 25 yrs., J. F. Watts. Domestic law and evidence specialist. 337, 1329 Pa. Ave. NW. Dist. 7064.

DRUGGISTS

Imported-Domestic. Beverages. Prescription Experts—Free Delivery. DUPONT PHARMACY. 1905 Mass. Ave. N.W. North 9747.

Vaccine, Serum, Prescriptions. Automobile Delivery Service. TSCHIFFELY BROS., 1203 Connecticut Ave. N.W. Nat. 4106.

DUPLICATING SERVICE

METROPOLITAN 4232
Multigraphing—Mimeographing. Typewriting—Mailing Service. Bates Duplicating Co., Inc., 734 15th N.W.

Multigraphing—Mimeographing. Classified Mailing Lists of All Kinds. AUTO LIST CO. 1340 New York Ave. N.W. Nat. 9730.

Multigraph Printing—Mimeographing. New Type on Every Job—Speed—Accuracy. MIMEOFORM SERVICE. 1320 F St. N.W. District 7478.

EMPLOYMENT AGENCIES

MOUNT PLEASANT SCHOOL FOR SECRETARIES. Tivoli Building, 14th St. at Park Rd. Telephone, Columbia 3000.

Competent Male and Female Help. Established 1893. LADIES EXCHANGE, 807 Vermont Ave. N.W. Nat. 4381.

Help of All Kinds Furnished Without Cost to You. DICKERSON EMPLOYMENT AGENCY. North 9011. Decatur 2419.

BUSINESS INSURANCE

INSURANCE
LIFE—AUTOMOBILE—LIABILITY FIRE—COMPENSATION—BONDS ACCIDENT AND HEALTH
FRANCIS A. MARKS Suite 328-46, 15th & K. Investment Bldg. National 8756.

OIL BURNER BUSINESS

"NU-WAY" DOMESTIC OIL BURNER Fully Electric Fully Automatic Domestic Service Corp., 1706 Conn. Ave. NW. POtomac 2048

Fluid Heat York Automatic Hardinge Oil Burners Fuel Oil L. P. STEUART & BRO., "Complete Heating Service" 139 12th St. NE. LIncoln 6200.

United States Oil Burner "As Good as Its Name" MAURICE J. COLBERT CO., Inc. 1908 M St. NW. District 3626.

MARR OIL BURNER "The Only One on Earth Like It" The Oil Burner with Pre-Oxygenation LOUGHBOROUGH OIL CO., 1703 L St. NW. NAtional 2616.

BALLARD OIL BURNERS Automatic Domestic and Industrial Oil Heating. ARTHUR H. BALLARD, Factory Branch 1741 Conn. Ave. NW. DEcatur 4411

McILVAINE OIL BURNER. The Flame That Never Goes Out. Odorless—Smokeless. THE SHULL SALES CORP. Conduit Rd. & Eliot Pl. N.W. CL. 5810.

Timken Silent Automatic Oil Burner Authorized Sales and Service DOME OIL COMPANY, INC., 6927 Blair Rd. NW. GEo. 2270.

PRINTERS—STATIONERS

CHARLIE CRANE PRINTER 1702 F St. N.W. National 0498.

Letterheads, Billheads, Envelopes. Statements, $3.25 M. Cards, $2.95 M. ACTION PRINTING COMPANY. 622 K St. N.W. Met. 9687.

Business and Social Cards, Letterheads, Statements, Envelopes, Prices Reasonable. ART CRAFTS COMPANY. 1406 H St. N.W. Met. 8760.

Hooven Letter Service. Franklin T. Baldwin 1115 15th St. N.W. Sterling 9577.

Stationery—Complete Office Supplies. E. M. BRYAN & CO., INC., 722 13th St. N.W. 813 13th St. N.W. Metropolitan 0252.

Publications, Law Briefs and Fine Commercial Printing Since 1872. RUFUS H. DARBY PRINTING CO., 905 E St. N.W. National 3073.

Quality Printing—Prompt Service. A Representative Will Call. FREA PRINTING COMPANY. 1326 Eye St. N.W. National 4040.

Quick Printing. Clever Workmen. Modern Shop. Reasonable Prices. HAMILTON PRINTING SHOP. 1353 You St. N.W. North 7798.

Printers—Publishers—Creators of Advertising—Day and Night Service. RANSDELL, INCORPORATED. Potomac 6420.

W. F. ROBERTS COMPANY. PRINTERS. PUBLISHERS. ENGRAVERS. 829 17th St. N.W. National 4892.

Printers—Stationers, Office Outfitters. Duplicating and Duplicator Supplies. PREMIER PRESS, INC., 514 12th St. N.W. Nat. 4288.

RADIO SERVICE

INSTITUTE RADIO SERVICE MEN.
GERARD G. LARKIN. 1375 Pennsylvania Ave. S.E. Secy. and Treasurer Institute of Radio Service Men.

Radio AAA Service—Approved Member. Any Radio Repaired Properly. EDWARDS, Mass. Ave. at 9th St. N.E. Atlantic 1500.

Radio Service Calls Properly and Promptly Taken Care of by Expert Workmen. PHILIP H. & ARTHUR E. GREELY, 2632 Garfield St. N.W. Columbia 4056.

Expert Service on Any Radio. Open Evenings. Member NRA. RELIABLE RADIO COMPANY, 2471 18th St. N.W. Adams 3216. N. Glaser, Chm'n, Inst. Radio Service Men.

Radio Service Calls. Complete Satisfaction Guaranteed. EARLE'S BATTERY & ELECTRIC SERVICE 2423 Pa. Ave. N.W. West 2289.

REAL ESTATE

Specializing in rentals in best locations of the city. List your vacant property with us for prompt results. DIXIE REALTY CO. NE. Corner Vt. at L NW. NA. 8880

TRAVEL SERVICE

COMPLETE TRAVEL SERVICE Steamship Tickets, Tours and Cruises Everywhere. Baggage and Accident Insurance. Travelers' Cheques, Money Orders. Ask for Mr. Darrell P. Aub, Miss M. J. Nicholson, or Miss I. V. Stout. AMERICAN EXPRESS COMPANY 1414 F St. NW. NAt. 1076 and 1258

WINE—LIQUOR—BEER

WHOLESALE
Wholesalers, Popular Brands Beers. Distributors Free State Beer. SPICER BEVERAGE CO., 5405 Georgia Ave. NW. Georgia 7200.

These ads change every day. New offers will appear tomorrow.

Joe Palooka — **Here They Come** — **By Ham Fisher**

LOST 1
Post Classified Ads.—National 4200.

CAT (Persian); yellow, male; name Pat; vicinity 2100 N st. nw.; reward if returned to 1270 New Hampshire ave. nw.

EYEGLASSES—Bifocal, on pin chain; bet. Dist. Bldg. steps and Treasury. Return to 334 E st. ne. Reward. Li. 3458.

WRIST WATCH—White gold; Sunday; initial inside case; reward. COl. 1338-W.

FOUND 2
Post Classified Ads.—National 4200.

IN DIAMOND CABS:
Key in Cab 1007.
Jacket, lady's brown silk, in Cab 425.
Kodak, small, in Cab 963.
Call Lost and Found Dept., NOrth 2868.

PERSONALS 3
Post Classified Ads.—National 4200.

Ambulance Limousine Service. Call LI. 5543; local calls $4 Timothy Hanlon, 641 H st. ne.

CHAMBERS CO.
Complete Funeral as low as $75.

DEAFNESS relieved or cured by new method. Dr. P. J. Clifford, D. P., 1716 H st. nw., Wash., D. C. Evenings by appointment.

DR. CUTTY, U. S. Army World War Hosp.; exp. nerve and skin dis. NA. 0809.

HEMORRHOIDS (piles) eradicated by my own methods; results effective for a lifetime or money back; write for booklet; no drugs or surgery. Dr. SOMMERWERCK, 1365 Columbia rd.; AD. 0388.

CHAMBERS CO.
One of the largest Undertakers in the World

LET Dr. Della Ledendecker's wonderful hands rub your aches and pains away. Also unusually successful reducing treatments. 3025 O nw. WE. 1120.

MASSAGES, vapor cabinet baths, sunlamp and infra-red ray; for colds and chronic pains; white nurse. PO 4721

VIT-O-NET Blanket Treats., infra ray and massage; your res. or hotel. NOrth 2209.

$10,000 FOR $10.00 A YEAR
Limited health and accident insurance, age 16 to 70 at the same rate. No dues, no assessment, no medical examination. Write to KLACHKO & CO., District National Bank Building, or phone NAtional 4729 for information and application.

UNREDEEMED diamonds, watches, jewelry, silverware, &c., at sacrifice prices. Livingston 1404 N. Y. ave. nw.

BUSINESS PERSONALS 4

CIRCLE "T" Riding Academy Club rates; Family tickets, 30 hours, $20; trained instructors. 1013 29th st. nw. We. 2810.

MOTOR TRAVEL 10
Post Classified Ads.—National 4200

GO BY Short Line De Luxe motor bus North, South, West; low rates everywhere. Phone Mr. Hill, District 4224.

LEAVING BY AUTO early Sunday for Spartanburg, S. C. Can take 2 or 3 passengers. WEst 0002.

Travel Comfortably, safely; private cars. All points, daily. ME. 7411.

GREATLY REDUCED RATES, ALL POINTS. NEW YORK, one way, 8 p. m., $3. Baltimore, round trip; good until used $1
NEVIN ATLANTIC LINE
1201 N. Y. AVE. NW. ME. 4437.

HELP WANTED—FEMALE 11
Post Classified Ads.—National 4200

CHRISTMAS cards; 100% profit selling 21-folder assortment; newest sateens, mother-pearls, parchments, novelties; gift wrappings; experience unnecessary; request samples. Bluebird, 912, Fitchburg, Mass.

COUNTER GIRLS, waitresses and maids. Waters Agcy., Rm. 208, 724 9th nw.

OPENING for refined lady, 20-35, who has been local resident for over six months; about $18 weekly to start. No canvassing. 9 to 12 a. m., room 603, 1319 F st. nw.

MANAGER DRESS AND COAT DEPT. MUST BE EXPERIENCED WINDOW DRESSER AND MUST HAVE HAD CONSIDERABLE EXPERIENCE IN POPULAR PRICED READY TO WEAR. APPLY 1207 G ST. N.W.

HELP WANTED—MALE 12
Post Classified Ads.—National 4200.

BARBER—First class, steady. 818 Wilson blvd., Clarendon, Va.

BARBER (American), steady; must be good worker. Apply 3551 Georgia ave.

COLLECTOR, experienced, thoroughly familiar with residential section, to collect on high-grade monthly contracts. Position worth over $25 per week. Must be able to pass surety company bond. See Mr. Murray, Room 409, International Bldg., 1319 F st. nw.

COOKS, porters, busboys, kitchen help. Waters Agcy. Rm. 208, 724 9th nw.

EXPERIENCED plumber and steam fitter; must be experienced or do not apply; apply in person. Earl L. Paston, Leesburg, Va.

MAN—Married, living in Charles County, Md., for established route; weekly deliveries to home; car essential. Grand Union Tea Co., 603 F st. nw.

MEN (2) of neat appearance for permanent job, willing to start about $25 wkly. Apply 9 to 12 a. m., Supt., room 603, 1319 F st. nw.

MEN—Can use several men for commercial sales solicitation proposition. Apply Office, 738 Investment Bldg.

NATIONALLY known concern will employ 6 men for several months' work; high school education; chance for permanent job. Apply 7:30 to 8:30 p. m., Thursday evening, room 602, International Bldg.

PORTER with jewelry store experience; none other need apply. A. Kahn Inc., 935 F st. nw.

SALESMEN—Our business is increasing; salesmen are making real money; small salary and commission. Apply 670 Pennsylvania ave. se.

THE NIGHT WATCHMEN'S ASSOCIATION wants four men to learn the business; extra and regular work; white men of the best character only; about 35 yrs. of age. Address N.W.A., 5426 Cathedral ave. Unless you know the city don't apply.

HELP WANTED—MALE 12
Post Classified Ads.—National 4200.
(Continued.)

VALET (white) for first-class hotel; must have experience and able to make repairs; references. Box 186, Washington Post.

WE DESIRE representatives for part-time selling in all Govt. depts.; Govt. employes preferred; big money to be made; tires and radios; commission paid each week. Apply 670 Pennsylvania ave. se.

CHAUFFEURS—WANTED
to drive
BELL CABS
Liberal Proposition.
Apply 1617 L St. N.W.

WANTED
WHITE CHAUFFEURS
WITH IDENTIFICATION CARDS
TO DRIVE
NEW DIAMOND CABS
APPLY MR. HIPSON
6 A. M. TO 6 P. M.
1ST AND M STS. N.E.

Truck Salesman
A golden opportunity for a real live wire to sell Chevrolet
TRUCKS
New and Used
Liberal salary and commission. If you are interested in a future and can really appreciate cooperation, see Mr. Blank.
LUSTINE-NICHOLSON
Authorized Chevrolet Dealer
Hyattsville, Md.

HELP—MALE—FEMALE 13

MIDDLE-AGED white couple; no children; to live in 2-room basement apartment; partly furnished; all conveniences, except bathroom; oil heat; must prepare food, do personal washing, take care of apartment for semi-invalid. Caroline Stewart, 516 E. Capitol st.

SALESMEN WANTED 15

CAN YOU SELL fast-repeating motor oils? Means financial independence for (2) salesmen. Box 75, Washington Post.

SITUATIONS—FEMALE 16
Post Classified Ads.—National 4200.

GIRL (colored) wants part-time or regular work. Phone POt. 4540.

TYPING DONE AT HOME—Reasonable. Call before 9 a. m. and after 5 p. m. ADams 5223.

SITUATIONS—MALE 17
Post Classified Ads.—National 4200

HOUSEMAN, gardener (white), needs work; paint, etc. Refs. C. Stephen, 600 22d st. nw.

YOUNG MAN (colored) wishes evening work taking care of bachelor apartment, waiting in tea room or boarding house. Call COl. 7448-W after 4 p. m.

SITUATIONS—Male—Female 18
Post Classified Ads.—National 4200

COUPLE wants charge of apt. house; janitor; refs. Durham, 410 6th nw. Me. 9833.

INSTRUCTION 19
Post Classified Ads.—National 4200

ALTO-DRIVING LESSONS — Better and safer drivers needed; expert instruction for traffic bureau examinations. De. 1798.

BEAUTY CULTURE — Mabelle Honour School, South's original, largest, finest school; new day, eve. classes forming. 814 14th st. nw. and 1325 N. H. ave.

EARN SUCCESS with secretarial training. Poteet's Business College, 14th and Eye sts. nw.; NAt. 4717.

GIRLS to learn beauty culture; $50 com.; terms; position obt. 1363 Conn. ave.

LEARN mechanical dentistry; week's free trial to beginners. National School Mechanical Dentistry, 1301 G nw.; NA. 4092.

PEMBERTON SCHOOL OF DANCE. 1124 CONNECTICUT AVE. N.W. NA. 5068.

Private Lessons, mathemtics, sciences, languages. Albert Jonas, 1406 Hopkins st., near 20th and P nw.; Cornell graduate; $1.

Prepare Now—More Money
We can positively help you to MAKE MONEY. Our Short and Review courses in Typing, Shorthand, Calculating Machines, Civil Service courses; inquire today. Boyd School, 1333 F; NA. 2340.

THE LAST CALL
SPECIAL for sten. & typ. exam. Sept. 4, 5 & 6. Tuition only $5 in all subjects, entire course, every day and every night. The Civil Service Preparatory School, 529 12th st. nw. ME. 6337.

SPEED DICTATION
Stenographer and Typing Exam.
SPECIAL every day and every night; tuition only $5 for exams. On Sept. 4, 5, 6 and 7. ALL SUBJECTS. The Civil Service Preparatory School, 529 12th nw. ME. 6337.

BUSINESS OPPORTUNITIES 23
Post Classified Ads.—National 4200

BEAUTY PARLOR — Profitable downtown shop; rent, $50. Owner leaving city account of health and must sacrifice for $750. R. M. DeShazo, 1123 14th st. nw.

BUY, SELL, TRADE business, hotels, rooming houses. See us for results; est. 1919. 340 Munsey Bldg.; Dist. 7397.

GOLD AND SILVER MINES in Old Mexico. Free information. J. L. Navarro, 601 Trans-American Bldg., Los Angeles, Calif.

HARDWARE and paint store; excellent location; owner retiring. Gall Linc. 7703.

BUSINESS OPPORTUNITIES 23
Post Classified Ads.—National 4200
(Continued.)

ROOMING HOUSE—25 rooms, nicely furn. Conveniently located; good income, $1,650. R. M. DeShazo, 1123 14th nw.

WE CAN sell your rooming house business quickly. Cash buyers waiting. No listing charge. List today. S. WINFIELD, 900 12th N.W. NAT. 9654.

WILL SELL, lease, business, garage, beer and sandwich shop; fully equipped; all or half interest; reasonable; cash or terms; press of other business necessitates sale. Defense Highway, at Lanham, C. M. Rector, Hyattsville 801-F-15.

MONEY TO LOAN 26
Post Classified Ads.—National 4200

ADVANCES on diamonds, watches, jewelry and silverware, &c.; loans $200 and over, 2%; all tickets good 1 year. Horning's Loan Office, opposite Wash. Airport.

ON diamonds, watches, jewelry, silverware, &c.; no adv. arrangement neces.; lowest int. rates. Rosslyn Loan Co., Rosslyn, Va.

REAL ESTATE LOANS 27
Post Classified Ads.—National 4200

IF YOU OWN 1st or 2d trust notes, secured on D. C. real estate, and need cash, call National Real Estate Adjusters, 230 Woodward Bldg. NAt. 7060.

MONEY TO LOAN AT 5½% ON FIRST MORTGAGE SECURITIES. A. C. HOUGHTON & CO., Realtors, 1516 H ST. NW. DIST. 7536.

AUTOMOBILE LOANS 28
Post Classified Ads.—National 4200.

QUICK AUTO LOANS
CAPITAL AUTO FINANCE SERVICE
901 New York Ave. N.W. ME 1355.

ROOMS—FURNISHED 30
Post Classified Ads.—National 4200

A ST. SE., 1310—Large front room; south exp.; modern, private home; a. m. i.; convenient location; meals optional. LI. 1465-W.

A FEW vacancies, $30.50 monthly up. Hotel Grafton, 1139 Conn. ave.

ARIZONA HOTEL—310 C st. nw., 1 block off Pa. ave. Neatly furnished rooms; lobby; 3 baths on each floor; shower baths; continuous hot water; $3.50 week up; transients, 75c to $1.

BELMONT RD. NW., 1816 (near 18th & Col. rd.)—2d fl. room, adj. bath; quiet, clean, suit. business man or couple.

CALIFORNIA ST., 1873—Large, sunny front room, newly decorated; suitable for 1 or 2; reasonable. NO. 6713.

CALVERT ST., 2311—Opp. Shoreham Hotel. Room in beautiful home. shower bath; cont. h. w.; phone; porch.

CENTRAL—Attrac. liv. rm., bedrm. (8 wind.), reception, or liv.-bedrm., radio. contin. h. w., phone; refs. 1626 17th st.

COLUMBIA RD. NW., 2006—In Apt. 40, attractively furn. room, near bath; for refined employed person. NO. 8742.

COLUMBIA RD., 1834—Single rooms, $3; dou., $4; all outside; 4 baths; h. w.; maid ser.; hall rm., $2.50; men. AD. 10213

DOWNTOWN—1112 11th st. nw.; single or double rms.; cont. h. w.; $3 wk. up.

EVERETT HOTEL—1730 H st. nw. Rooms with running water; $1 and up. Special weekly rates; 4 blocks shopping; center of Govt. offices.

FLORAL ST. NW., 1316—Gentlemen; reasonable; comfortable front room, adjoining bath; conv. bus, trolley. GE. 2322.

HOBART ST. NW., 1707—Large sunny room, near bath; convenient to cars and bus; gentleman; reasonable. AD. 4503.

HOTEL INN 606 9th. $1-$1.50-$2 per day; $5-$10 wkly.

IRVING ST. NW., 1331—Very bright room, for lady employed; car and bus service. COL. 7891-R.

LOGAN HOTEL—13th at Logan Circle. 50 rms., 38 baths; rms. with water, $1 up, $5 wkly. up, $20 mo. up. NO. 2000.

MACOMB ST. NW., 2941—Desirable double front room; twin beds; detached home; ½ block Conn. ave.; $3.50 each. CL. 7589.

MASS. AVE. NW., 2110—Living-bedroom, next bath; walking distance; reasonable.

MERIDIAN PL. NW., 1483—Attractive, very large room; suitable 2 or 3 refined adults; shower, cont. h. w.; reas. COl. 4027.

NEAR CATHEDRAL—2815 39th st. nw. Gentleman; nicely furnished room, semi-private bath; private home; $20. Cl. 8060.

NEWTON ST. NW., 1625—Large, cool rm.; 5 windows; owner's home; gentlemen; $15.

NICE AND CLEAN single and double rooms, near bath; very reasonable. 1007 20th st. nw.

O ST. NW., 1227—Downtown walking distance; clean, comfortable; single; $3 50 wk., double, $5; l. h. k., $6.50 wk

OGDEN ST. NW., 1530—Lovely 2d-floor front room; for gentleman; semiprivate bath; every convenience; owner; reas.

PORTLAND, 1129 Vermont ave. nw.—Cool, downtown, hotel service, $7 week up, $30 month up.

RHODE ISLAND AVE. NW., 1638—First-class house and neighborhood; 1 attractive double room; also 2 singles; reas.

RHODE ISLAND AVE. NW., 64—To settled man, Government employe, desirable room, 2d fl.; clean and attractive; $15 per month.

R. I. AVE. NW., 1344—Front, single and double; separate beds; modern; $3 to $6 per week; men preferred.

SOUTH CAR. AVE. SE., 1421—Two nicely furn. rms. for light housekeeping, reas.

THE SHERMAN, 15th and L sts. nw., Apt. 701—Large double front room, twin beds. unlimited phone; reas. Dist. 3399.

TWO very large well furnished rooms, $9 weekly. One room, $5. Large basement room, $5. Clean, attractive house. New management. 631 Eye st. nw.

(Thomas Circle), 1 rm. in priv. family for gentleman. Ref. Mrs. Merritt, Apt. 44.

VERMONT AVE., 1332 (near Thomas Circle). Cool, comfortably furn. single, double rooms; hot and cold running water; twin beds; gentlemen; refs. NO. 8927.

WYOMING AVE. NW., 1802—Clean, cheerful room; lamps, &c.; l. h. k; $5.

2D ST. NW., 5527—New home, large room with private family; gentleman preferred. GEorgia 7294.

12TH ST. NW., 1017—Clean, attractive rooms; for Christian people; reasonable.

16TH ST., DOWNTOWN—Near all Govt. depts.; large front room near bath; $16 month; quiet gentlemen. MEt. 5319.

16TH ST. SE., 402—2 neatly furnished rooms; for l. h. k.; next to bath; reas.

13TH ST. NW., 7611—Large front room, private bath & large closet; near cars and bus lines. Phone GE. 3443.

16TH ST. NW., 1846—Desirable room; next to bath; cont. hot water; $16, gentlemen.

ROOMS—FURNISHED 30
Post Classified Ads.—National 4200
(Continued.)

16TH ST. NW., 1409—Bright, clean, single, double rooms, instant hot water, use of large entertaining room. $16 mo.

19TH ST. NW., 1312—Attractively furn. living-bedroom; very desirable location; walking distance Govt. depts. NO. 5091.

21ST ST. NW., 1708—Large front room, 2d floor. Best residential section.

MERRILL MANSIONS.
1361 Fairmont nw. Beautifully furn. 3 rms., dressing closet, priv. bath; Kelvinator; $45. Also sleeping rms., $5-$8.

Furnished or Unfurnished 31
Post Classified Ads.—National 4200

HOPKINS ST. NW., 1406—Near 20th and P. Second and 3d floors, $14 to $18; whites.

ROOMS and BOARD 34
Post Classified Ads.—National 4200.

BANCROFT PL. NW., 2129—Well furn. double room, adj. bath, suit. couple; also front rm., priv. bath; references; excellent meals; every convenience. NO. 8340.

CRITTENDEN ST. NW., 1237—Lovely front room, twin beds, private bath; southern exposure; private home; reas. Ge. 7722.

FOUNTAIN COURT—3640 16th nw. Extensive grounds; large rooms; excellent food; superior clientele; moderate rates; 15 minutes north of White House; stone gateway at entrance. Col. 0294.

K ST., 1333, adjoining Hamilton Hotel—Walk. dis. d'wntown; large rm. for 3, $35 mo; singles, $40, $42.50; excel. meals.

PA. AVE. NW., 2402—Lovely, bright well furn.; single and double; splendid home cooking; walking dist.; $30 mo.; un. tel.

QUINCY ST. NW., 507—Ideal for those away from home; large, cool room, well-kept; private home; convenient; reas.

RHODE IS. AVE. NW., 1626—Large, cool, attractively furn.; real home cooking; beautiful living rms.; ref'd surroundings.

VERMONT AVE. NW., 1326—Attractive single, double rms.; excellent home cooking; $35.

YOU will like our house. Several vacancies for young people. 1841 R st. nw.

9TH ST. NE., 326—Two nice, clean rooms, next to bath. Home cooking.

13TH ST. NW., 2816—Bright front rms. for 1 or 2; twin beds, laundry privileges, phone; excellent home cooking; ladies.

16TH ST. NW., 1916—Young Govt. employe desires to share beautiful front bed-living rm. with 1 or 2 other young men; separate beds, dressers, closets; real home privileges; wonderful meals; $8.75 wk. North 8857.

1726 NEW HAMP. AVE. N.W.
Single and double rooms. Ideal location.

WANTED—ROOMS—BOARD 43
Post Classified Ads.—National 4200

MAN wishes room and bath, pleasant surroundings; within 10 minutes' walk of Hotel Willard. Please give monthly rate and full details. Box 79, Washington Post.

MOVING and STORAGE 44
Post Classified Ads.—National 4200.

LOCAL and long-distance moving; padded vans. Natl. Del. Ass'n. 1317 New York ave. nw.; Natl. 1460.

LONG DISTANCE, local; regular trips to N. Y. ANDERSON UNITED VAN SERVICE, 11th and N. Y. ave. nw. A. 3699.

TO BOOST our moving service, special prices now. Hutchison Bros., WE. 2500.

WANTED—Loads and part loads, New York, Philadelphia, Boston, Richmond. Lowest rates. Also local moving. Associated Van Lines, 3326 N st. nw. WE. 1089.

WANTED LOAD or part load from Buffalo, N. Y., to Washington or intermediate points. Phone WIsc. 3010.

APARTMENTS—Furnished 45
Post Classified Ads.—National 4200

CHEVY CHASE—Master bed, living room, bath; attractively furnished; non-housekeeping; employed couple; $50. EM. 9056.

DESIRABLE APARTMENTS in well-located buildings; moderate rentals. Phone Mrs. Duncan, GEorgia 1114.

FREE RENTAL AGENCY. CAR & GUIDE FREE. APTS. ALL SECTIONS, DAYS & EVE. GE. 4896. 409 FARRAGUT NW.

McREYNOLDS APT., 705 18th nw. Apt. 1122; completely furnished 1-room, kitch., bath; sublet for Sept.; refs.; reas.

14TH ST. NW., 2544—2 rms., kit., bath; gas, elec., and refrig. incl.; $55.

19TH ST. NW., 2200—At Kalorama rd.; beautifully furn. apt.; 3 exposures; living rm., dining rm., bedrm., screened porch, large foyer, kitchen, bath, $95; 6 mos. sublease. PO. 1160.

21ST ST. NW., 1340—Nicely fur. corner bedroom, 5 windows, very clean; cooking if desired; $25 month.

LONDON HALL,
1133 13TH ST. NW.
All outside apts.; large, attractive, newly furnished; bed-living room, kitchenette, bath; Murphy beds; large dressing closets; Frigidaire on house current; homelike atmosphere; $45 month up. NAt. 9010.

Francis Scott Key, Apt. Hotel
ROOF GARDEN
20th and F st. nw., 1 room, kitch., bath; completely furn.; linens, silver; Frigidaire; day, week, month. NAtional 5425.

A CAR AND GUIDE FREE
Furn and Unfurnished Apts. and Houses
DISTRICT RENTAL BUREAU
927 15th St N.W., Room 306 NA. 8717.

$48.00 TO $68. THE LINDBERGH, 200 Mass. Ave. NW. 1 room, kitchen and bath, $48; 2 rooms, kitchen and bath, completely furnished, $68. Electrical refrigeration on house current. Elevators, switchboard; garage if desired. Call Nat. 3492.
H. G. SMITHY CO.
811 15th St. N.W. NAt. 5004.

COLORED—1119 Col. rd. nw.; 1 rm., kit., semiprivate bath, continuous heat, inst. hot water, Frigidaire, unlim. phone.

Furnished or Unfurnished 46
Post Classified Ads.—National 4200.

INZER, 1736 18th st. nw.—One to four rooms, kitchen and bath, furn. or unfurn. Frigidaire on house current; $35 and up.

R ST. NW., 1635—5 rooms, kitchen, bath; Frigidaire; exceptional value.

RAVENEL, 1610 16th st. nw.—1, 2 and 3 rooms, kitchen and bath; $40 to $100.

CHOICE N.W. APTS., $30 UP.
Large Selection, 1 to 5 rooms.
Baskin & Co., 1424 K St. N.W. NA. 5437.

ACME RENTAL SERVICE.
Rent specialists. Real Estate.
4911 W ST. NW. Cleveland 5003.

Furnished or Unfurnished 46
(Continued.)

APARTMENT RENTAL BUREAU.
Apartments Every Price and Location.
FREE CAR SERVICE.
918 18th st. nw. Nat. 0470.

APARTMENTS—Unfurnished 47
Post Classified Ads.—National 4200.

CHAPIN ST. NW., 1420—Byron Hall; two rooms, kitchen and bath, $47.50; refrigeration included; resident manager.
SHANNON & LUCHS CO.
1505 H St. NW. NAt. 2345.

F ST. NE., 1401—2 rooms, kitchen and bath; reasonable rent. LI. 1436.

PARK RD. NW., 1501—Five large bright, clean ft. rms.; newly dec.; southern exp., porch, apt. house; excellent location.

THE PRINCETON, 2218 14th st. nw.—5 rooms, bath, porch; newly decorated; 3 exposures; $45. See janitor.

WEBSTER ST. NW., 1006—3 and 5 rooms, bath, porch, $42.50-$52.50; convenient location; janitor service. CO. 6161-M.

WYOMING AVE. NW., 1811—4 rooms, reception hall, kitchen, bath and porch; refrigeration free; $55.00.

10th St. NW., 1124. The Clyde—Free electricity, gas, refrigeration, 2 rooms, reception hall, kitchen and bath, $50.
WALTER A. BROWN
1400 H St. NW. NAt'l 1652.

15TH ST. NW., 1617—Beautiful corner apt.; 3 outside rooms, kitchen, bath; Frigidaire; $42.50; convenient location.

2151 CALIFORNIA ST N.W.
Two bedrooms, large foyer, living room, kitchen and ample closet space. Recently modernized; $85. Res. manager.
WM. H. SAUNDERS CO., INC.
1519 K St. N.W. Dist. 1015.

46 H ST. NE.—The Penhurst. 3 large rooms, kitchen and bath, $39.50. Henry J. Robb, 1024 Vermont ave. Dist. 8141.

CONSULT US ABOUT APARTMENTS.
BOSS & PHELPS.
1417 K St. N.W. NA. 9300.

GET OUR for rent list of apartments and modern homes; reasonably priced. John F. Donohoe & Sons, 314 Pa. ave. se.

WALKING distance of all Govt. Bldgs., 306 7th st. SW. 3 rooms and bath; $35 and up.

11TH ST. NW., 1309—Entire 3d floor; living room, bedroom, bath, dining-kitchenette; adults; janitor service.

APARTMENTS — Furnished and unfurnished, 1321 Conn. ave. DE. 3600.
RANDALL HAGNER CO., INC.

$42.50 TO $47.50. 1906 10TH ST. NW. Near downtown section. Two rooms, kitchen and bath; $42.50 to $47.50. Electrical refrigeration. Resident manager.
WASHINGTON LOAN & TRUST CO.
9th and F Sts. N.W. NA. 3440.

THE ALBEMARLE
17TH AND T NW.—2 to 5 rooms, kitchen and bath; elec. refrigeration on house current; day and night elevator service; $42.50 to $80. Resident Manager, Decatur 2931.

CALVERTON.
1673 Columbia Road N.W.
Well arranged apartments in high-class building with telephone switchboard and elevator service. Electric refrigeration.
1 room, kitchen and bath........$45.00
2 rms., kitchen, bath.....$60.00 to $65.00
3 rms., kitchen, bath.....$90.00 to $95.00
BLISS PROPERTIES.
1811 Columbia Rd. N.W. ADams 3500.

WOODWARD.
2311 Conn. Avenue N.W.
One of Washington's most exclusive and best known buildings. Units ranging in size from 2 rooms, kitchen and bath to 8 rooms, kitchen and 2 baths. Rentals from $60.00 to $160.00.
BLISS PROPERTIES.
1811 Columbia Rd. N.W. ADams 3500.

$45.00 AND $52.50. THE LEHIGH, 2605 Adams Mill Rd. NW. 2 rooms, kitchen and bath; electric refrigeration.
NATIONAL MORTGAGE & INV. CORP.,
1004 Vermont Ave. NA. 5833.

$30.00. 2112 PA. AVE. NW.—3 rms., kitch., bath, newly renovated; h.-w. h., janitor. Apply Shannon & Luchs or 1102 9th nw.

Select Apts. in N.E. Section.
EDWARD M. WILLIS.
Tower Bldg. Natl. 7479.

Select Apartments in All Locations.
WEAVER BROS., INC.
Washington Bldg. Dist. 9486.

ONLY $50 — Three pleasant rooms, kitchen and bath; refrigeration. OPEN PORCH and through ventilation. Worth seeing. Phone ADams 8555 or NAtional 1512.

$52.50. 2 ROOMS, KIT., BATH.
3446 CONN. AVE. NW.
Free Electricity and Refrig.
Charming apartments, with all the convenience of higher-priced buildings, including beautiful oak floors, tiled bath rooms, showers, refrigeration, elevator; attractive lobby; resident mgr.
See Mrs. CAIN, Resident Manager. 3446 Conn. (Cor. Ordway). EM. 8719.

$52.50 1101 L ST. NW., AT MASS. AVE. Wisteria Mansions; convenient downtown location; apts. of 2 rooms, kitchen and bath, $52.50; switchboard and elevator service; electric refrigeration; resident manager; NAt. 2900.
THOS. J. FISHER & CO., INC.
738 15th St. N.W. Dist. 6830.

Newly Decorated Apts.
1201 M ST. N.W.
Apt. 6—Front apt.; 5 large outside rooms and bath.................$60.00

1464 CHAPIN ST. N.W.
2d floor, 5 rooms, foyer and bath; h.-w. h.; $40.

1413 GIRARD ST. N.W.
Two rms., recep. hall, kitch., bath; free refrig.; $42.50. Res. Mgr., Apt. 3.
LEE D. LATIMER CO.
722 Investment Bldg. NAt. 4146.

THE KENESAW
16th and Irving Sts. N.W.
Lovely cool apartments that invite comfortable living —in the select Upper 16th St. Embassy section. Every modern convenience. All outside rooms.
Restaurant, drug store, dress shop, barber shop and beauty shop in the building.
3 Rooms and Bath, non-housekeeping. Also 5 and 6 Rooms, Kitchen and Bath, $100.00 to $112.00.
THE KENESAW
Resident Manager, CO. 0712

APARTMENTS—Unfurnished 47
Post Classified Ads.—National 4200.
(Continued.)

CONSULT US about apartments. American Security & Trust Co., Real Estate Dept., 15th st. and Pa. ave. nw. NA. 4815.

FREE AUTO SERVICE—No obligations. Furn. and unfurn. apts. Bob's Rental Service. 223 Upshur st. nw. CO. 8394.

THE BAYHEAD.
724 3d St. NW.
Fireproof bldg., elevator, elec. refrig.
2 rms., kit., bath $40
1 rm., dressing rm., bath $35

THE ROSEANNE.
2111 18th St. NW.
Near schools, playgrounds, car lines. Elec. refrigeration.
3 rms., kit., bath, porch $45
1 rm., bath $20

1830 CALIFORNIA ST. NW.
2 rms., kit., bath, elec. refrig. $42.50
PEYSER & DREYFUSS, INC.
1518 K St. NW. NAt. 0563.

THE PRESIDENTIAL
1026 16TH ST. NW.
Apartments consisting of from 1 room and bath to 5 rooms, kitchen, reception hall and 2 baths. Here is an ideal home on beautiful 16th st., smartly located to give you quick access to your office, a few minutes from everywhere, near shops and theaters. Phone ME. 2537.

THE MARCHETA
1121 NEW HAMPSHIRE AVE. NW.
Unfurnished apartments consisting of 1 and 2 rooms, kitchen, bath, dining alcove and Murphy bed: $37.50 up. Res. Mgr. West 0780.

THE FLAGLER
736 22D ST. NW.
Apartments of 1 and 2 rooms, kitchen, dinette and bath; also ideal bachelor apartments at $30; Frigidaire on house current; conveniently located to all Government departments. Phone West 0692.

THE MUNSEY TRUST COMPANY
National 6080.

1410
M Street N. W.
THE IROQUOIS
Just off Thomas Circle
A modern fireproof building with bright, cheerful apartments newly redecorated. Elevator service.
Frigidaire on House Current
Large, shady, side-yard and playground for children.
3 rooms, kitchen and bath $61.50
4 rooms, foyer, kitchen and bath.......... $70.50
Ground floor front apartment of 4 rooms, kitchen and bath, suitable for a doctor in this very desirable location. $65
SEE RESIDENT MANAGER OR
H. L. Rust Co.
1001 15th St. N.W. NA. 8100

COLORED.
307 M St. NW.
4 rooms, kitchen and bath...... $42.50
1621 12th St. NW.
2 rooms, kitchenette and bath.... $26.50
GEORGE F. HANK, INC.
1422 F St. NW. NAtional 3964.

OFFICES for RENT 50
Post Classified Ads.—National 4200

CHANDLER BUILDING
1427 EYE ST., in the heart of the financial district, featuring small offices, with secretarial telephone service to handle calls in your absence. Also large undivided space. Low rentals.
SHANNON & LUCHS CO.
1505 H st. nw. Nat. 2345.

STORES for RENT 53
Post Classified Ads.—National 4200.

PA. AVE. NW., 2112—Suitable tea room, florist, stationer, barber, cleaner; h.-w. h., janitor, $27.50. Shannon & Luchs, or 1102 9th st. nw.

HOUSES—Rent—Furnished 54
Post Classified Ads.—National 4200.

BUNGALOW—3 rooms, bath; attractively furnished; h.-w. h., Frigidaire, radio; glassed-in back porch; double garage. NAtional 8371.

CONN. AVE. NW., 5113—9 rooms, 2 baths, frigidaire, well furnished; on lease. $100 mo.; near Junior High. EM. 7456.

DESIRABLE, high-class home with all modern conveniences; for lease to Sept. 30; adults only. Call AD. 2853.

11TH ST. NW., 1329—8 rms., 4 kitchenettes, 2 baths; toilet on each floor; gas furnace; $80. References; call after 6 p. m.

HOUSES—Rent—Unfurnished 56

FOXALL—Semidetached, 8 rooms, 2 baths, with additional sun room; library; maid's room; double screened porches; built-in garage; fireplace, elec. refrig. Phone National 1040.

GET OUR for rent list of modern homes and apartments; reasonably priced. John F. Donohoe & Sons, 314 Pa. ave. se.

NEAR Soldiers' Home, nw.—4 bedroom, modern semidetached home; new gas heat; rent only $65. Mr. Hicks, Woodward Bldg. NAt. 7060.

PERRY ST. NE., 1230—Brookland, 6-room, semidetached brick house; a. m. i.; front, back yard; h.-w. h.; now being redecorated completely (vacant), $50. Mr. Wright, Nat. 2341, or call Nat. 2345.

HOUSES—Rent—Unfurnished 56
(Continued.)

SEATON PLACE NE., 19—Six rooms and bath, all modern improvements, $40.00. Phone NAtional 1670.

CHEVY CHASE MODERN HOMES.
6 rooms and bath to 11 rooms and 3 baths; moderate rentals; auto service for inspection. LESLIE D. MEASELL, Cleveland 4733 or Cleveland 3465.

$75—1856 PARK ROAD N.W.—$75.
Three-story brick residence, 8 rooms and bath, h.-w. h.; covered front porch. Possession September 15.
A. C. HOUGHTON & CO.,
1516 H St. nw. Realtors Dist. 7536.

1884 NEWTON ST. N.W.
6-room and bath brick dwelling, newly decorated; large front and rear porches and yards; available after Sept. 1; $70.
LEE D. LATIMER CO.
722 Investment Bldg. NAt. 4146.

SUBURBAN for RENT 58
Post Classified Ads.—National 4200.

CHARMING colonial brick homestead, 12 rms., 2 baths, unfurn., new heat, elec., deep well, unusually fine shade, lawns and garden; 43 acres land, in perfect shape. Wash. suburban district of Md.; lease 1, 2 or 3 yrs. R. B. Farquhar, Ashton, Md.

MODERN BUNGALOWS AND HOUSES—Nearby Va., Md. Moderate rentals. Auto service for inspection. LESLIE D. MEASELL, CL. 4733 or CL. 3465.

5 ROOMS—COLONIAL HEIGHTS—$55. K. M. LIVINGSTONE. 923 15th St. N.W. Dist. 0700.

SHORE—Waterfront—Rent 61
Post Classified Ads.—National 4200.

BAY RIDGE—Bungalow for rent; Sept.; 8 rooms, bath; a. m. i. NOrth 1664-W.

WANTED—TO RENT 62
Post Classified Ads.—National 4200.

HOUSES and apts wanted in all sections; your listing is solicited. A. M. COOPER. 620 11th st. nw. NAt. 1322.

RESPONSIBLE FAMILY desires to rent residence in good district for probable long term; must have four bedrooms and servant's room, also garage. Write F. A. Braisted, Box 76, Washington Post.

WE HAVE responsible clients waiting to rent houses in good residential sections from $60 and up; both furnished and unfurnished. List with us for quick results. DIXIE REALTY CO., NAt. 8880.

WE HAVE CIENTS WAITING for houses and apartments from $50 to $100. TOLEDO GUARANTY CORPORATION, 1026 Woodward Bldg. NAtional 2626.

WE NEED DWELLINGS FOR RENT, chiefly small and medium size; would appreciate your listings. LOUIS P. SHOEMAKER. 1719 K St. N.W. NA. 1166.

For active interest, advice and quick results list your property with WAGGAMAN-BRAWNER REALTY CORP. 1700 Eye St. N.W. MEt. 3860.

LIST YOUR VACANT HOUSES AND stores with us. Have immediate tenants.
EDWARD D. COLEMAN,
919 N. Y. Ave. NW. NA. 6562.

HOUSES for SALE 66
Post Classified Ads.—National 4200.

BEAUTIFUL Massachusetts Park, 34th st. nw.; facing Cathedral grounds; detached brick; 7 rooms, attic; center-hall plan; side and back porches; built-in garage; inspection by appointment. EM. 1194.

OLD CHEVY CHASE, MD.—No. 9 Oxford st. is being offered for sale for holders of the mortgage; terms may be arranged; centerhall brick, 8 rooms, 3 baths, beautiful grounds and trees. Open daily for inspection. A real bargain. R. B. WARREN. 1108 16th St. N.W. WI. 3068.

REAL ESTATE SALESMEN—We own a large number of repossessed houses, Chevy Chase, D. C., and nearby Va. and Md.; $2,750 to $17,500; excellent condition; sell at less than cost of duplication. FULTON R. GORDON. 1427 Eye St. N.W. District 5230.

UNUSUAL OFFER—In exclusive Bladen ave. section, at one-half the original cost; prominent corner; 10 rooms, 2 baths; fully detached brick and stone residence; modern in every detail; 3-car garage; beautifully landscaped lot; very reasonable terms. PERCY H. RUSSELL CO. 1731 K St. NW. NAt. 1581.

List Your Property With Us. McKEEVER-HARTUNG CO. NA. 4750. Shoreham Bldg. NA. 2232.

$5,750—A COLONIAL BRICK HOME IN Petworth, south of Kennedy st., close to school and car line. Six rooms, porches, hot-water heat and built-in garage. One of the best buys in this entire section.

$8,000—A 20-FOOT WIDE BRICK HOME in Mt. Pleasant, west of 16th st., one square from the car line. Six rooms, front and rear porches, built-in garage. Only $500 CASH. BALANCE MONTHLY.

$12,500—A big, roomy four-bedroom brick house near 39th and Garfield sts. Two baths, gas heat, spacious front porch, finished room in attic; every improvement; 2-car garage. Exchange considered.
SHANNON & LUCHS CO.
1505 H ST. N.W. NA. 2345.

TAKOMA, D. C.
Bungalow, 702 Butternut st.; 6 large rooms (3 bedrooms), tile bath, fireplace, porches; h.-w. h., hardwood floors, elec. refrig.; garage; trees; new-house condition; $8,950; terms. Open for inspection. Completely furnished.
MORGAN E. MORGAN,
1108 16th st. nw. NAt. 9453-Dist. 4786.

SEE TODAY
New, detached, brick homes. 6, 7, 8 rooms; 2 baths.
FORT SLOCUM HEIGHTS
SAMPLE, 5734 FIRST ST. NW.
(Just above Madison st.)
WAPLE & JAMES, Inc.
(Home Builders)
1226 14th st. nw. Dist. 3346.

COLORED—Near Howard University; 6 rms., bath; h.-w. h.; newly decorated; price $5,500; your terms. DEc. 1160.

LOTS for SALE 69
Post Classified Ads.—National 4200

ROCK CREEK PARK; next to 6358 31st st. nw.; 50x117½ wooded 300 ft. elevation; water, sewers, gas; bargain, $1,400. Apply at above address.

SUBURBAN for SALE 70
Post Classified Ads.—National 4700.

ARLINGTON, VA.—Fireproof brick house; 7 rooms and bath; garage; elec., well water in house; 30 minutes from Key Bridge. Inquire Capt. Warner, 3800 K st. nw., Great Falls Canoe House.

BUNGALOW—4 rms., a. m. i., furn.; large lot; 1 block of bus and car; in Falls Church. G. T. McNab, Falls Church 408.

SALE OR RENT—New bungalow, built for owner; all modern improvements; lot 100x150; 1 block from church and schools; 2 blocks from car lines; easy terms. Apply owner, Mrs. Hilda Coomes, Ardmore, Md. Hyattsville 815-F-12.

TAKOMA PARK bargain; fine 8-room, 2-bath home; $7,500. Morrison Agency, Citizens Bk., Takoma Pk. Shep. 3444.

COLORED—WILL SELL NEWLY REmodeled 4-room bungalow, a. m. i., at 4502 Gault pl. ne., $1,650, payable $100 cash, balance $25 per month. Next to Glendale Baptist Church. See H. R. HART, Peoples Personal Bankers, Inc., 3306 R. I. ave., Mt. Rainier, Md. Phone DEcatur 1240.

FARMS—LAND for SALE 73
Post Classified Ads.—National 4200.

LARGE LISTING farms, suburban and water-front property. R. D. Lillie, 208 Carroll st., Takoma, D. C. GE. 3300.

SPLENDID INVESTMENT—140 acres in Loudoun County, 30 miles from Washington; all under cultivation but 40 acres in timber; well watered by streams; 6-room house, barns and outbuildings in good shape; possession can be had. Price, $6,500; $1,250 cash; balance very easy terms. Let me know when to expect you. Buell Farm Agency, Herndon, Fairfax County, Va. Office, Herndon Hotel.

$50 DOWN—3½ acres on gravel road; 7½ miles D. C.; price $300. NAt. 3753.

FOR SALE—OUT of TOWN 74
Post Classified Ads.—National 4200.

VIRGINIA—Beautiful section; nice home, 6 large rooms; elec.; bath; running water; large porches; beautiful shaded lawn; nice barn, outbuildings; fruit, 2¾-acre; od hard road, in thriving town, Marshall; churches, stores, high school, railroad. Call MEt. 0935.

SHORE—Waterfront—Sale 75
Post Classified Ads.—National 4200.

LOWER CHESAPEAKE—New house, overlooking 40 miles of bay; artesian wells; all conveniences; acre lot; riparian rights; 2½ miles below Mechanicsville, turn left on 3-Notch road to Jarbossville, then left 3½ miles to bay; 1½ hours from District Line. Chester Fish, Pearson, Md., or phone Dist. 5623.

WATERPROOF TENT (16x16), with flooring, on lot near waterfront, only 35 miles from Washington, near the shore of beautiful South River. Price for all, $123. Mrs. Wiley, NAtional 3916.

WANTED—REAL ESTATE 76
Post Classified Ads.—National 4200.

WANTED—4 OR 5 room bungalow; 1 fare zone; must be modern; possession November 15; give lowest terms to assure consideration. Box 166, Washington Post.

WANTED TO BUY OR RENT from owner a detached house in Northwest section. Call NAtional 7060.

WANTED—SMALL HOUSES; white or colored, in Dist. of Columbia; will pay cash. Mr. HICKS, Woodward Bldg., NAt. 7060.

Continued on Next Page.

Gasoline Alley — **Safe But Sad**

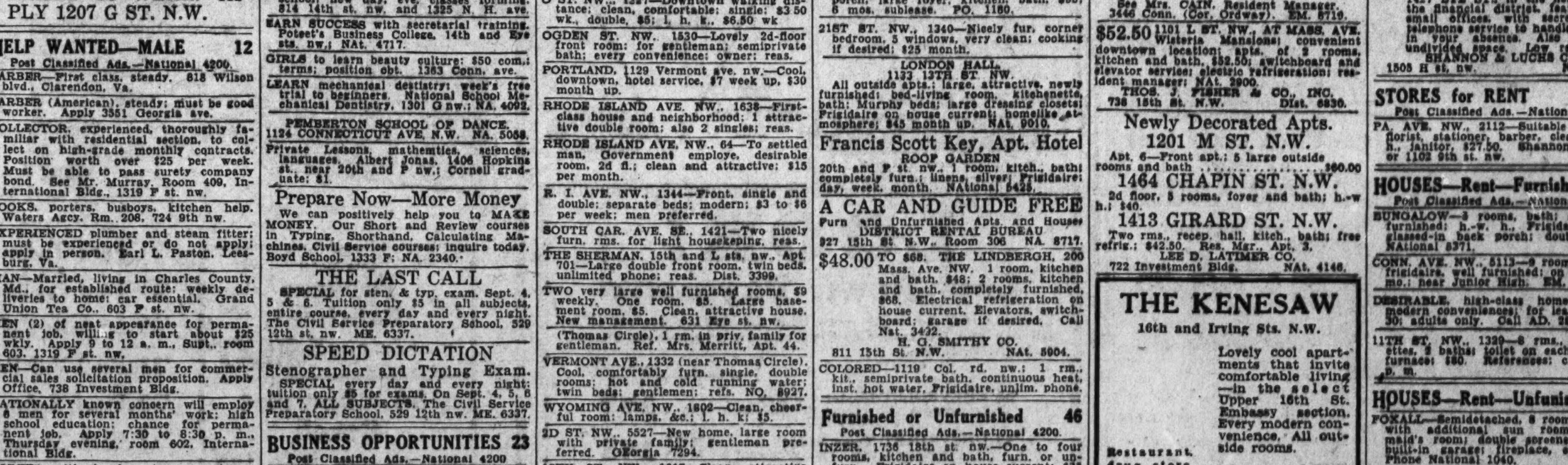

WANTED—REAL ESTATE 76
Post Classified Ads.—National 4200

(Continued.)

WE HAVE clients who will pay cash for small properties in the Dist. of Columbia yielding attractive returns on investment required.
A. C. HOUGHTON & CO., Realtors,
1516 H st. nw. Dist. 7536-7537.

Will pay all cash for lots in D. C. if price is reasonable.
A. S. Gardiner, 4340 K St. NW. Natl. 0334.

Note all these ads that are run by satisfied Post advertisers.

WANTED—SMALL HOMES
In nearby Virginia, on easy terms. I have a number of Government employes that will purchase modest homes, with or without improvements, with small down payments and good monthly payments. If you have property of this type, list with me for results.
F. W. HILBERT
WALNUT 8652. LEEWAY, VA.

RECOMMENDED SERVICE 77
Post Classified Ads.—National 4200

ALTERATIONS—Home improvements. No cash. Easy terms. Estimates free. Royal Contracting Co., 907 15th st. nw. National 3803. Nite, Adams 8529.

ALTERATIONS—Home improvements, new homes, store fronts, garages, porch inclosures, plumbing, repairs and remodeling of every description. Liberal terms or cash. Deal with a reliable firm. Save money and trouble by calling NAtional 2805.

A B C CONSTRUCTION CO.
418 Colorado Bldg. Expert Advice.

ANTS, BEDBUGS, roaches, fleas, rats and mice exterminated from your premises; all work guaranteed; reasonable prices. Dependable Exterminating Service. De. 4073-J. 2918 12th st. ne.

ARCOLA HEATING
Complete, 6 rooms, 300 ft. radiation; no cash needed; 3 years to pay; $269.
HOME HEATING SPECIALISTS.
Lincoln 8144. 1395 Florida Ave. NE

BEDDING, MATTRESSES—Box springs and pillows reno.; best prices; prompt del. Wash. Mattress Co., 319 L sw. NA. 6679.

BITUMINOUS PRODUCTS CORP.
Road oils, road tars and asphalts. "Bi Pac," a complete road; materials spread and rolled. "That's all." 33d & K. We. 2205.

Building and Remodeling
Painting, papering, carpentry, plumbing, heating, electrical work. Easy monthly payments. H. Berenter, 4927 9th nw. AD. 8825.

CAMERA REPAIRING
Photographic supplies. Fuller & d'Albert Inc., 815 10th st. nw. NA 4712.

CHAIR CANEING, reupholstering, repairing—Work guar.; done in your home or our shop. Koontz. CO 1016.

CONTRACTOR—Painting, building, papering, plastering. Free estimates. No job too small or too large. Expert colored mechanics. L. L. White, NO. 6772.

DECORATING, roofing, papering, painting, general repairing; guar.; reas. M. L. Smith, 1724 Webster st. nw.; AD. 7108.

Electric Wiring Old houses, including fixtures (on display). $35. Seymour Levy, 228 G nw. Me. 8835.

EWD. FRIECHKNECHT, only life-time, reliable, genuine Swiss watchmaker, can handle more work; every kind of watch welcome; correct French, German taught free to graduate. 1750 Col. rd. nw.

FINE WATCH REPAIRING—W. R. Russell, formerly with the Hamilton Watch Co., 951 Shoreham Bldg., 15th and H sts. nw.

FLOORS cleaned, refinished, waxed, laid, surfaced; mod. prices. Wright's Floor Service. GE. 2119. 6401 8th st. nw.

FURNACES VACUUM CLEANED $3
All Heating and Plumbing systems repaired or remodeled. Personal service. Call Jack. GE. 8670.

FURNACES vacuum cleaned for $2.50 during August. Furnace parts. Estimates free. Plumbing, heating jobs. Vanleer Robey, 318 Farragut st. ne. GE 3347.

HOME IMPROVEMENTS—Papering, painting, general house repairing done on small monthly payments. HOME DECORATORS, Inc., 1009 9th nw.: ME 0854.

HOUSE RAISING and moving; heavy buildings shored up; building contracting. H. G. Clark, 1256 1st st. sw. Li. 0695.

PAPERHANGING, painting, roof repairing; by job or contract; work guar.; reas. prices. Call Eades, Dec. 3646-Dist. 0665.

PLUMBING—Lowest estimates on plumbing and heating jobs; city, country. Frank O'Brien, Walnut 8460.

SHOE REPAIRING—Half soles, 65c; genuine oak leather; work called for and delivered. Enterprise, ME. 6819.

UPHOLSTERY, special, $37.50, reupholstering 2-piece suite, including material and labor; workmanship guar. Standard Upholstery, 829 7th st. nw. ME. 6282.

RADIO SERVICE, $1.00.
Georgetown Radio Service Co.,
3235 M St. N.W. WEst 1250.

RUGS DOMESTIC 9x12—$3.00 SHAMPOO 8x10—$2.50
LUWIN CO., 4725 7TH ST.; NO. 9160.

RUGS All Kinds Washed $2.75
by experts 9x12 8x10
Capital Carpet Cleaning Co National 2085

SCREENS METAL WEATHER STRIP INCLOSING PORCHES.
COFFEY BROS. SCREEN CO., NA. 6160.

SHOES DYED to match your gown. Reasonable
SELIS, 810 14th St. NA. 6780.

UPHOLSTERING 3-piece suites done in tapestry or frieze, $40; repairing, refinishing, caneing. 3204 Georgia ave. CO. 1491.

VENETIAN BLINDS
Control light and ventilation; may be had in tones to harmonize with other furnishings; reasonable prices. For literature or estimate. Phone NATIONAL 5778. FRED BLACKBURN, 1427 I st. nw.

VACUUM CLEANER repairing. Any condition. Try our $1 service. Wash. Vacuum Cleaner Service. Phone North 4624-9607.

Window Shades Made and installed as low as 75c.
KLEEBLATT. 11th and H ne.: Linc 0679.

ALL ESTIMATES Without Obligation.
That pertain to the
FEDERAL HOUSING PLAN
for improving
Homes—

This plan, which is being sponsored by the U. S. Government, with the cooperation of various specified banks, will show you how you may improve and repair your home with Federal aid as a helping hand.

Without obligation on your part we will gladly furnish all available information in regard to this plan for such improvements as—

Heating	Additions
Papering	Garages
Painting	Stucco
Plumbing	Porch inclosures
Plastering	Hardwood floors
Roofing	Weather-stripping
Carpentry	Electrical work

General Contracting Co., Inc.
925 N. Y. Ave. N.W. Dist. 5085-5082.

DOGS—CATS—PETS 79
Post Classified Ads.—National 4200.

SCOTTIE PUPPIES
By Champion Bullthistle; 10 wks. old; very reasonable. 4603 Highland st., Bethesda, Md.

HORSES—LIVE STOCK 81
Post Classified Ads.—National 4200.

RIDING HORSES (2) and equipment. Ad. 2983-M after 7 p. m.

SADDLE HORSE—1, also 2 green hunters. Call Shepherd 3441. 1300 Montgomery ave., Linden, Md.

MISCELLANEOUS for SALE 83
Post Classified Ads.—National 4200

BED—Fold-away, with mattress; comfortable and compact; closing out at $9.95. Ideal Bedding Co., 622 E st. nw.

COMPLETE set of Virginia reports, vols. 1 to 160; original editions in sheep; in good condition; $350. Later editions for $250. Everything for Virginia lawyers at a fraction of their value. Cooper's Book Shop, 26 N. 5th st., Richmond, Va.

DE LUXE MAJESTIC Radio, 1933 model; sold for $150; priced now, $59.50; terms, $1 down, 30 days trial. F. S. Harris Co., 2900 14th nw.; several other models as low as $8. Phone Col. 0100.

DRESSES, coats, shoes and suits, 50c to $10. 3418 13th st. nw. Phone COL 6256.

ELECTRIC RANGE — General Electric "Princess", automatic with 3 burners and oven with automatic heat control; beautifully finished in white porcelain and silver-wing gray trim. This is a brand-new range, value $134, that owner has never taken from store. Will sacrifice for $90. DEcatur 4909.

FANS—7 brand new G. E. ceiling fans at sacrifice, A. C. current.
EDGAR BAUM, INC. 914 E st. nw.

FRIGIDAIRE—9 cu. ft. porcelain interior, reconditioned and guaranteed; suitable for large home or small store; $150. 3030 14th st. nw.

FRIGIDAIRE—9 cu. ft. porcelain interior, reconditioned and guaranteed; suitable for large home or small store; $150. 3030 14th st. nw.

GAS RANGES—Rebuilt, $14.50 up; $10 allowance for your stove on a new range. Cap. Range & Heat Co., 1634 L st. nw.

MODEL airplane supplies; complete stock of Balsa tissue, wire, etc. National Aviation Supply, 1837 14th st. nw.

MISCELLANEOUS for SALE 83
Post Classified Ads.—National 4200.

(Continued.)

OFFICE FURNITURE—A large assortment of used pieces at low prices. H. Baum & Son, 616 E st. nw.

ONE SIMMONS BED with springs and mattress, nice porch swing, 6-ft. long, newly upholstered; 2 white tables. 3415 Fulton st. nw.

PAINT—Save at Pyus Adams. Pure linseed oil, 80c gal. Washable gloss paints, $1.35 gal. 1119 9th nw. NA. 2901.

PIANOS FOR RENT—Up., $3.50 and $4 mo. Finest rental stock in Washington. NA. 3659. W. W. Kimball Co., 721 11th nw.

STOVES! STOVES! STOVES!
Oil, gas and coal stoves, all sizes, many styles; excellent condition; exceptionally low prices, free delivery. New Phila. Junk Co., 1436 H st. ne. LI. 10311.

TYPEWRITERS—Current model Coronas and L. C. Smiths for rent. Bargains in rebuilt and reconditioned machines. The L. C. Smith and Corona Typewriters, Inc., 1018 15th st. nw. NA. 0411.

TYPEWRITERS — Reconditioned portables and standards; all makes; excellent rental machines; lowest rates. Typewriter Sales & Service Co., 811 Seventeenth st. nw.; NAt. 5666.

TYPEWRITERS—All makes for sale; rental and repairs. Open eves. American Typewriter Co., 1431 E Cap. st. LI. 0082.

TYPEWRITERS—Guaranteed one year; low prices; terms; we rent, repair, exchange. Standard Typewriter Co., 723 10th nw.

WALL PAPER—Special room lots, $1.25; sufficient for ceiling, side walls, border; room, 10x14x8; wide selection. Walter Morgan Co., Inc., 421 10th nw.; NA. 7888.

FIREPLACE FIXTURES.
RUDOLPH & WEST.
1332 New York Ave. N.W. NAt. 4870.

WANTED—TO BUY 87
Post Classified Ads.—National 4200

ALL KINDS of furniture, bric-a-brac, vases and china wanted; will pay highest cash prices. Call NAational 1796.

ANTIQUE JEWELRY, watches, diamonds, coins, gold teeth, silver, mus. inst.; full price. Schiller's, 444 9th st., cor. E nw.

BOOKS—Top prices for good books and old prints; any quantity. Bargain Book Shop, 808 9th nw. DI. 5007. Open eves.

BOOKS—All kinds, any quantity. Also stamps, autographs and prints. Bring them or phone Met. 5415. Pearlman's Big Book Shop, 933 G nw. No branches.

CASH for gold watches, diamonds, jewelry antiques, silver. Tendler's Pawnbrokers Sales Co., 913 D st. nw.

CLOTHING, all kinds, for rummage sale. Pay fair price. Mrs. Morgan, District 1361.

DESIRABLE FURNITURE—Top prices paid immediately; also store fixtures; stocks of merchandise. Call DI. 8112; prompt atten.

DOMESTIC—Rugs and furniture for 3-rm. apt. Reas. DEc. 3300.

FURNITURE—Household and office furniture wanted at once; highest cash prices. Call A. Margolis Furniture Co., ME. 9533.

FURNITURE, household goods of all kinds. We pay highest prices. Don't sell until you call NOrth 6040. Prompt service.

GOLD, SILVER, antiques, gold teeth, watches; any old, new or broken jewelry; cash; no waiting. Milsam's, 436 9th nw.

GOLD OR PLATINUM JEWELRY AND SILVERWARE AND GOLD TEETH; ANY CONDITION. WE HAVE U. S. GOVT. LICENSE TO BUY GOLD AND PAY CASH. A. KARN, INC., 42 YEARS AT 935 F ST. NW.

OFFICE furniture of all kinds wanted. We pay highest cash prices. Call us before you sell. NA. 8266.

OLD GOLD, silver, platinum, diamonds bought by oldest estab. Wash. dealers. Louis Abrahams, 711 G st. nw.

TOP PRICES paid for old gold, men's clothing. Zweig, 937 D nw.; ME. 9113.

SPOT CASH PAID IMMEDIATELY
OLD GOLD, SILVER, WATCHES, DIAMONDS
Discarded jewelry, gold teeth. U. S. Government license to buy and sell.
SELINGER'S, 818 F St. N.W.

WANTED—AUTOMOTIVE 88
Post Classified Ads.—National 4200

CASH for your car, regardless of condition. Auto Parts Corp., 3289 M st. nw.; West 0111.

NRA MEMBER
CASH IN 5 MINUTES
BARNES MOTOR CO.
Before you sell your car get our price. We will pay unpaid balance and give you difference in cash. See Mr. Barnes, 1729 14th St. NW.

AUTO SERVICE 90
Post Classified Ads.—National 4200.

DODGE AND GRAHAM SERVICE.
Auto Painting. Seat Covers.
General Repairs. Body and Fender Work
JAMES E. MURPHY
1909 M St. N.W. ST. 9504.

AUTO REPAIRING 91
Post Classified Ads. National 4200

EARL'S AUTO SERVICE SHOP.
General auto repairing and motor rebuilding a specialty. Corner 9th and O sts. nw.: NO 9665.

AUTO TRUCKS—TRACTORS 97
Post Classified Ads.—National 4200

USED TRUCKS

DODGE pneumatic, 2½-ton, '29, 6-cyl., dual long wheelbase, large stake body $195

DODGE-GRAHAM 1½-ton, heavy duty, with 480-gal. gas tank $165

Reo T-6 Speed Wagons 1½-ton panels, large bodies ..... $65 up

Robt. Herson Auto Exchange, Inc.
72 Florida Ave. NE. NO. 10408.

AUTOMOBILE PARTS 93
Post Classified Ads.—National 4200.

J. BRENNER & SON, INC.
2519 M St. N.W. WE. 0101.
Used auto parts for all makes of cars. Auto glass $1.50 up. Most reliable parts service in Washington.

AUTO ACCESSORIES 94
Post Classified Ads.—National 4200.

WINDSHIELD glass, $2.25; any size door glass $1.50; seat covers $12.50; auto tops $10. Turner, rear 1417 F nw.: DE. 2708.

AUTOMOBILES for SALE 98
Post Classified Ads.—National 4200

BUICK '31 SPORT COUPE
A powerful car finished in black with green trim. The 8-cyl. motor has the pep and stamina of a new car. Its comfort makes it ideal for those driving in the suburbs. $495
EMERSON & ORME
17th and M Sts. NW. DI. 8100.

BUICK
1930 model 57 Sedan, refinished with blue Duco; has new tires. Motor in excellent condition; $345.
L. P. STEUART, Inc.
1325 14th St. N.W. DEc. 4800.

BUICK '30 7-PASS. SEDAN
Modern and up to the minute in appearance. Its roominess provides complete relaxation. Finished in black, with 6 w. w. Performs like a new car $365
EMERSON & ORME
17th and M Sts. N.W. DI. 8100.

C DICK ENGLISH
for better used cars. Capitol Motors, 215 Pennsylvania ave. se.

CHEVROLET—1933 Master De Luxe Town Sedan—1 wheel mounted on each side, chromium covers, like new, guaranteed; $450. '32 Sedan, $350. Also '33 Coach, $450. Barnes Motor, 1729 14th st.

CHEVROLET
1929 Sedan. Very clean, cheap transportation. Sold under our MONEY BACK guarantee, $145.
LEO ROCCA, INC.
Dodge and Plymouth
Direct Factory Dealers
7 New York Ave., N. E. NAt. 7322

CHEVROLET
1930 coupe. Mechanically excellent. Sold on our MONEY BACK GUARANTEE. $185.
LEO ROCCA, INC.
Dodge and Plymouth
Direct Factory Dealers
7 New York Ave., N. E. NAt. 7322

CHEVROLET
1929 Coach. Its condition will surprise you. Terms and trade. Sold with our MONEY BACK GUARANTEE, $125.
LEO ROCCA, INC.
Dodge and Plymouth
Direct Factory Dealers
7 New York Ave., N. E. NAt. 7322

CHEVROLET
1931 Sport Coupe, R. S. Smooth and quiet. Terms and trade. This car is sold on our UNCONDITIONAL MONEY BACK GUARANTEE plus 30-day free service, $365.
LEO ROCCA, INC.
Dodge and Plymouth
Direct Factory Dealers
7 New York Ave., N. E. NAt. 7322

CHEVROLET
1932 Coach. Very clean. Terms and trade. Sold on our UNCONDITIONAL MONEY BACK GUARANTEE plus 30 days free service, $365.
LEO ROCCA, INC.
Dodge and Plymouth
Direct Factory Dealers
7 New York Ave., N. E. NAt. 7322

CHEVROLET
1933 De Luxe Master Town Sedan. Soft tan finish. Wheels mounted in fenders and factory built-in trunk. Clean throughout; low mileage. Terms and trade. Sold on our UNCONDITIONAL MONEY BACK GUARANTEE plus 30 days free service, $495.
LEO ROCCA, INC.
Dodge and Plymouth
Direct Factory Dealers
7 New York Ave., N. E. NAt. 7322

CHRYSLER '32 Sedan
De Luxe Equipped $519
1711 Florida Ave. NW. North 8565.

CHRYSLER '32 Sedan
De Luxe Equipped $519
1711 Florida Ave. N.W. North 8565.

DODGE '32 "6" SEDAN
Your whole family will thank you for this car. A beauty in dark gray with 6 w. w. and well fenders. Motor very quiet. All-steel body and hydraulic brakes $465
EMERSON & ORME
17th and M Sts. NW. DI. 8100.

ESSEX
1930 Coach, with good tires and motor; an excellent buy at our price, $160. Terms.
HANDLEY MOTOR CO.
3730 Georgia Ave. ADams 6060.

FORD
1932 Sport Roadster R. S. Nice, clean little car. Trade and terms. Sold under our UNCONDITIONAL MONEY BACK GUARANTEE, $215.
LEO ROCCA, INC.
Dodge and Plymouth
Direct Factory Dealers
7 New York Ave., N. E. NAt. 7322

FORD
1932 V-8 Coupe, '33 motor improvements. Terms and trade. Sold on our UNCONDITIONAL MONEY BACK GUARANTEE plus 30 days free service, $365.
LEO ROCCA, INC.
Dodge and Plymouth
Direct Factory Dealers
7 New York Ave., N. E. NAt. 7322

FORD
1933, Coupe, rich, black finish, appearance and performance like new; priced $475. Terms, trade.
NORTHEAST MOTOR
920 Bladensburg Rd. N.E. ATl. 0200.

FORDS—1933 V-8 Sport Coupe; $450; also 1933 V-8 Coupe at $425; both fully guaranteed. Barnes Motor, 1729 14th st. nw.

FORD
1930 Sport Roadster; new top, good upholstery and motor; black finish with cream wire wheels. Only $165. Easy terms.
HANDLEY MOTOR CO.
3730 Georgia Ave. ADams 6060.

FORD
1933 Tudor Sedan, only $465. Black baked enamel finish, excellent mohair upholstery. This car is fine and clean throughout. Terms and your car in trade.
HANDLEY MOTOR CO.
3730 Georgia Ave. ADams 6060.

FORD 1930 De Luxe Phaeton, if you want inexpensive transportation see this at once for $135. Terms.
KEYSTONE REPOSSESSED CAR CO.
1615 O St. N.W. Decatur 5516

FORD
1931 Tudor Sedan. The all-steel body adds many advantages to the safety and comfort of this car. Ideal for work or pleasure. Only $235. Terms. Trade.
HANDLEY MOTOR CO.
3730 Georgia Ave. ADams 6060.

FORD
1932 Tudor Sedan, finished in deep Brewster green. Buy Ford dependability and 8-cylinder smoothness and riding comfort in this car, $299. Terms and trade.
HANDLEY MOTOR CO.
3730 Georgia Ave. ADams 6060.

FORD '33 V-8 VIC. COUPE
Beautifully finished in black. We were very fortunate in buying such a new-looking car—a value you'll surely want when you see it. All steel body and synchro-mesh transmission $485
EMERSON & ORME
17TH AND M STS. N.W. DI. 8100.

HUDSON
1930 Sedan. A fine automobile with 4 brand-new tires and an excellent 8-cylinder motor. Spare tire is carried in fender well. Trunk rack. $275. Terms and trade.
LOGAN MOTOR CO.
1417 Irving St. N.W.

LA SALLE
1930 De Luxe Sedan. Finished in maroon; perfectly conditioned and guaranteed. Only $445.
L. P. STEUART, INC.
1325 14th St. N.W. Dec. 4800.

NASH 1932 Sedan; appearance and performance like new; only $345. Call Mr. Melvin, LI. 8138. Gardner-Stuart, 804 Bladensburg Rd. NE.

NASH
1931 5 sedan, six wire wheels, very good maroon and black paint, tires practically new, good motor; priced low at $345. C. C. C. guarantee; terms and trade. Open evenings and Sunday.
CAPITOL CADILLAC CO.
1222 22d St. NW. NAtional 3300.

PACKARD—1930 7-pass. Phaeton; this car has been in storage for two years; driven only 13,000 miles; looks like new; fully guaranteed; $550. Barnes Motor, 1729 14th st.

PACKARD
1930 "Straight 8" De Luxe Sedan, series 726-733, standard model; traditional Packard beauty is apparent throughout the long and sweeping lines of this 90-horsepower car, and genuine comfort is provided by the richly upholstered and completely fitted spacious interior; 6 wheels, fender wells and trunk rack are part of the de luxe equipment; dark blue finish is on the body, with black fenders, offset by a chrome radiator grill. The tires are almost new and the engine is absolutely perfect. Some of the high-class features are: 4-speed transmission, automatic radiator shutters, shatterproof glass in all windows, Bijur automatic chassis lubrication (just pull a lever to oil shackles, etc.) and metal spring covers. This model is very economical to operate and the satisfaction of traveling in style and extreme comfort makes it just the car you need and will be proud to own. Price does not indicate its actual value and utility, at $485.
STOHLMAN
Used Car Display—24th & Pa. Ave. N.W.
Ask for Mr. Davis—Phone WEst 1646.

PLYMOUTH 1932 P. B. Sedan; one owner; actual mileage 14,000; appearance and performance like new; 4 new tires; matchless value at $385. Terms. Call Mr. Melvin, LInc. 8138. Gardner-Stuart, 804 Bladensburg rd. ne.

PLYMOUTH—1933 Sedan; mechanical and appearance excellent; $450. Open till 9 p. m. Barnes Motor, 1729 14th st. nw.

PLYMOUTH 1932, P. A. Sedan, free wheeling, floating power, many extras; sacrificed for $285. Call Mr. Cooksey, DIstrict 4310. Open eves. SKINKER MOTOR CO., 1216 20th St. N.W.

PONTIAC 1933 Sedan; beautiful black finish; perfect motor; almost new rubber; a matchless value for $495. Call Mr. Melvin, LI. 8138. Gardner-Stuart, 804 Bladensburg Rd. NE.

PONTIAC 1930, 4-dr. Sedan; very good; for $150. Chesapeake Auto Co., 1102 11th st. se. LI. 7373.

4
END OF THE MONTH
BARGAINS

'33 PONTIAC "8" Touring Sedan, glossy black, with trunk comp't on rear. Ideal for town or open road $595

'33 FORD V-8 Tudor, with 5 black wheels. An automobile that shows little wear. Motor modernized by 1934 change-over, quiet and powerful $459

'33 CHEVROLET Sedan. Attractive black with red wheels. Motor still has its original pep and stamina $499

'31 ESSEX Coach. Black finish. Seat covers. A new-looking car for the most economical price $225

Your Car May Be Full Down Payment.
STEUART MOTORS
6th and New York Ave. N.W.

PONTIAC—1934 4-door Sedan; this car driven very little; like new; has all General Electric Radio; new-car guarantee; $775. Barnes Motor, 1729 14th st. nw.

PONTIAC—1933 De Luxe 2-door Sedan; wheels mounted on side, trunk rack, like new; guaranteed; $550; also 1930 De Luxe Roadster—this is an exceptionally fine car for $225; terms if desired. Barnes Motor, 1729 14th st.

PONTIAC '33 "8" SEDAN
Black with 8 w. w.—a striking new-looking car; mileage very low; motor quiet and powerful. Will be a joy to your entire family $595
EMERSON & ORME
17th and M Sts. NW. DI. 8100.

PONTIAC
1933 Coach, finished in black with red stripe; trunk rack; 8th "77"; 7-h. p. engine; one of General Motors greatest cars; only slightly driven; new tires; only $565. 30-day guarantee.
L. P. STEUART, Inc.
1325 14th St. N.W. DEc. 4800.

PONTIAC
1933 Sedan, finished in blue. Looks and runs as good as it did when new. Strictly guaranteed, $585.
L. P. STEUART, INC.
1325 14th St. N.W. Dec. 4800.

STEARNS KNIGHT
First-class running order; good tires; a lot of transportation for $85.
MANHATTAN AUTO & RADIO CO.
1706 7th St. N.W. NO. 7557.

STUDEBAKER
1932 "Dictator 8" Sedan, in first-class condition; black finish like new; spotless interior; guaranteed; $525.
L. P. STEUART, INC.
1325 14th St. N.W. DEc. 4800.

Fine Used Cars.
OURISMAN CHEVROLET
625 H St. NE.

FORDS—FORDS—FORDS.
Bargain Prices—Lowest Terms.
HILL & TIBBITTS, 1114 Vermont Ave.

FORDS—NEW—USED.
PARKWAY MOTOR CO.
3040 M St. N.W. WEst 0160.

FINE USED CARS, PRICED LOW.
WESTFALL MOTOR CO.
2813 M St. N.W. POt. 2357.

SELECTIVE ASSORTMENT of good used cars at low prices. Barry-Pate Motor Co., 1130 Conn. ave. nw.

HERSON SPECIALS
STEARNS-KNIGHT 8 1928, 5-passenger; perfect condition $90
PLYMOUTH '29 Roadster, rumble seat $85.00
PLYMOUTH '29 Coupe $65
KISSEL Straight 8; 5-passenger Sedan $45.00
CHRYSLER 70 1927 Sedan $45
Robt. Herson Auto Exchange, Inc.
72 Florida Ave. NE. NO. 10408

Mandell CHEVROLET
SERVICE THAT SATISFIES
1934 CHEVROLET DEMONSTRATORS
COACHES, SEDANS, TOWN SEDAN
YOUR CAR IN TRADE
NEW CAR GUARANTEE
Bargains!!
18th and Good Hope Road S.E.
ATlantic 4400

Ford
1325 Good Hope Rd. S.E.
10 REAL VALUES

1931 Chrysler 8 Sedan	$325
1934 Ford Tudor	525
1931 Ford Tudor	225
1929 Chevrolet 4-d Sed.	145
1930 Ford Roadster	125
1930 Chevrolet Sedan	215
1931 Chevrolet 4-d Sed.	275
1931 Ford Fordor Sed.	245
1929 Pontiac 4-d Sedan	145
1930 DeSoto Sedan 4-d	195

ANACOSTIA MOTOR CO.
1800 Nichols Ave. S.E.
Ford

MERCHANTS' SPECIALS 84
Post Classified Ads.—National 4200.

Your CHOICE of ANY $39.50
Studio Couch
on our floor
$24.95
during this sale

These nationally known makes of studio couches which we have been selling regularly at $39.50 are being disposed of at this ridiculously low price to make you better acquainted with Ideal Values.

Complete with 3 Kapoc Cushions. Wide selection of vari-colored tapestry coverings.

Any Couch Reserved for Future Delivery.

Ideal Bedding Co.
"Bedding Specialists"
622 E St. N. W.
Across From Hecht's Parking Lot.

CLASSIFIED DISPLAY
Post Classified Ads.—National 4200.

Special Clearance Sale of Used

PIANOS

We're placing on sale at reduced prices and terms our entire stock of uprights. An unusual opportunity to pick up a good piano at a saving. On sale you'll find a real selection of sizes and styles—such famous makes as Knabe, Chickering, Stieff, Shaw, Behning, etc. See these values today!

$1 DOWN $1.00 Weekly

HOMER L. KITT CO.
1330 G ST.

LOOK!
Low Down Payments

Your car may be worth more than the down payment; if so, will pay you the cash difference and arrange balance on easy G. M. A. C. terms.

	Car No.	Down Payment
'34 CHEVROLET Master 6 Sedan. Fully Equipped with Special Firestone High Speed Tires, etc.		195
'33 CHEVROLET Town Sedan. Popular 5 Pass.; Built-in Trunk.	5254H	145
'33 CHEVROLET Master 6 Coaches (choice 4). Blue; Black and Maroon; Just Perfect.		139
'33 CHEVROLET 5-Window Coupe. Jet Black Duco; Very low mileage.	5161G	135
'32 CHEVROLET Convert. Cabrlt. (choice 2). Beautiful Black; also two-tone Green.		117
'32 CHEVROLET 4-Door Sedan. Not a former cab. Good condition.	5260H	117
'31 STUDEBAKER De Luxe Sedan. Commdr. 8 with 6 Wire Wheels and Safety Glass.	5157G	113
'31 PONTIAC De Luxe Sedan. Six Wire Wheels and Carrier; Fine Motor and Tires.	5191G	100
'30 OLDSMOBILE De Luxe Spt. Cpe. New Duco; Six Wire Wheels; a Beauty.	5201G	79
'29 PACKARD De Luxe Sedan. Late Model; some '30 features.	5158G	98
'31 CHEVROLET Special Sedan. Six (6) Wire Wheels; New Duco.	5044F	75
'31 CHEVROLET Std. Sedan. Good mechl. condition; New Duco.	5269H	59
'28 LA SALLE Sedan. Fine Motor and Tires; New Duco.	5118F	59
'29 OLDSMOBILE Sedan. Real Value in Economical Trans.	5274H	57
'30 STUDEBAKER "Dict. 6" Sedan. A Smooth Riding Car; Perfectly Conditioned.	5079F	57
'29 STUDEBAKER Commdr. 6 Sedan. Fine Motor and Tires; New Battery.	R1403	$53

Nearly 100 Others—Any Model—E Z Terms
TAYLOR MOTOR CO.
Authorized CHEVROLET Dealers
THREE BIG SHOWROOMS—1835, '40, 1901 14 St. at T N.W.

AUTOMOBILES for SALE 98
Post Classified Ads.—National 4200

Lustine-Nicholson
Authorized Chevrolet Dealer

NRA MEMBER U.S.
prints this to assure all, of the attitude of NRA and the status of LUSTINE-NICHOLSON

WE DO OUR PART

THE COMPANY WILL APPRECIATE SUGGESTIONS FROM ITS PATRONS CONCERNING ITS SERVICE 1284-E

CLASS OF SERVICE
This is a full-rate Telegram or Cable-gram unless its designated by a suitable sign above or preceding the address.

WESTERN UNION

SIGNS
DL = Day Letter
NM = Night Message
NL = Night Letter
LC = Deferred Cable
NLT = Cable Night Letter
Ship Radiogram

NEWCOMB CARLTON, CHAIRMAN OF THE BOARD — J. C. WILLEVER, FIRST VICE-PRESIDENT — R. B. WHITE, PRESIDENT

The filing time as shown in the date line on full-rate telegrams and day letters, and the time of receipt at destination as shown on all messages, is STANDARD TIME.

MINUTES IN TRANSIT: FULL-RATE | DAY LETTER

Received at 708 14th St., N. W. Washington, D. C.

LD103 K 58 GOVT DL

WASHINGTON DC 146P AUG 29 1934

LUSTINE NICHOLSON MOTOR COMPANY
PHILLIP LUSTINE PROP MARYLAND AVE HYATTSVILLE MD

HAVING BEEN ASSURED THAT YOU ARE COMPLYING WITH THE CODE OF FAIR COMPETITION FOR THE MOTOR VEHICLE RETAILING TRADE I HEREBY RETURN TO YOU THE RIGHT TO DISPLAY THE BLUE EAGLE UPON SIGNING CERTIFICATE OF COMPLIANCE WITH THE CODE FOR YOUR INDUSTRY STOP CERTIFICATE SHOULD BE PRESENTED TO POSTMASTER AT HYATTSVILLE WHO HAS BEEN ADVISED OF THIS ACTION

HUGH S JOHNSON NRA ADMINISTRATOR

355P

WESTERN UNION GIFT ORDERS SOLVE THE PERPLEXING QUESTION OF WHAT TO GIVE

We Are 100% in Accord With the NRA

HERE'S THE GUARANTEE THAT HAS THE WHOLE TOWN TALKING

THE *Most* SENSATIONAL 30 DAY *Guarantee* EVER OFFERED

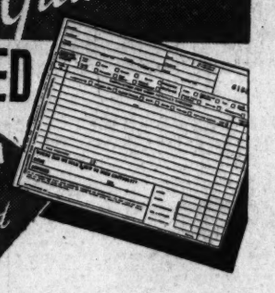

Think of it! Buy a Used Car from Lustine-Nicholson and you get the perfect guarantee of satisfaction. A 30-day guarantee that has to be good! Should the car you buy need any repairs in 30 days from the purchase date, you come in, fill out your own repair ticket and our expert mechanics will make every adjustment YOU think necessary. No arguments.

Late Model **Packard Cabriolet** New Paint, Radio $650

'34 Chevrolet Coach Radio and Extras $649

'34 Chevrolet DeLuxe Sedan 6 w. w. $675

Late Model **Cadillac Sedan** $740

'31 Ford Tudor	$225
'31 Ford Fordor	$265
'30 La Salle Sedan	$350
'33 Ford V-8 Fordor	$475
'30 Essex Sedan	$225
'32 Nash 2d Series Sedan	$500
'33 Chevrolet Town Sedan	$510
Latest Model Rockne De.L. Sed.	$485
'30 Chevrolet Coach	$200
'33 Chevrolet Coach (2 to pick from)	$495
'32 Chevrolet Sport Roadster	$335

• 50 OTHERS TO CHOOSE FROM

All Prices Plainly Marked on Windshields

Lustine-Nicholson
Authorized Chevrolet Dealer
HYATTSVILLE, MD. Greenwood 2200

BENNY — It's a Deal — By J. Carver Pusey

THERE SHE IS! AIN'T SHE A HONEY?
—ABSOLUTELY THE GREATEST RACEHORSE THAT EVER LIVED — SHE'S YOURS FOR $100. AND YOU CAN WIN $100,000!
HAPPY DAYS ARE HERE AGAIN!

"Cap" Stubbs — What a Temper! — By Edwina

I'LL SHOW YOU IF YOU CAN THROW MUD ON OUR PORCH — YA BIG SMART ALEC —
The George Matthew Adams Service, Inc.
GEE! IT'S TH' WRONG KID —
GOOD NIGHT! WHAT'D HE WANNA GET SORE FOR! ANYBODY CAN MAKE A MISTAKE!
8-31

Today's Crossword Puzzle

ACROSS.

ACROSS
1 Without sugar
4 Non-circular rotating piece
7 Public storehouse
12 Golf instructor: collaq.
13 Wing
14 Baseball teams
15 Take up weapons
16 Foreign
18 Cables
20 Pulled apart
21 Pertaining to a historical period
22 The pineapple
23 Before: prefix
26 Edible bird
28 The soft palate
30 Sink gradually
32 Articles of belief
33 Asiatic tree
34 French revolutionist
35 24 hours
36 Entrance
38 Demonstrative pronoun
41 One who utilizes
42 Italian sculptor
43 Specify
47 Make slower: musical abbr.
48 Zeal
49 Cotton-seeding machine
50 Timber tree
51 Any climbing woody perennial
52 Terminal
53 Diocese

DOWN
1 Do without
2 Mistake
3 Solidify
4 Explosive devices
5 Malt liquor
6 Masculine name
7 One who carves designs
8 Weary
9 Black bird
10 Writing implement
11 Compass point
17 Age
19 Puff up
22 American poet
23 States of excessive fullness
24 Deep wagon track
25 Type squares
27 Enjoyment
29 Growing out
30 Doleful
31 Greek letter
32 Make lace
34 Optical illusion
37 State of the Union: abbr.
39 Aromatic seed
40 A tenth
41 On
42 Make a loan
43 Salt
44 Three: prefix
45 Mountain in Crete
46 Metal

YESTERDAY'S ANSWER.

C	O	T		R	A	D	I	O		P	A	W
A	R	A		A	G	E	N	T		E	T	A
M	A	R	P	L	O	T		T	O	N	E	S
		I	E		E	R	O	D	E			
R	A	R	E		A	R	E		E	T	N	A
A	S	H		A	R	M		E	R	R	O	R
I	T	A		S	K	I	L	L		A	V	E
S	E	P	T	S		N	I	L		T	E	A
E	R	S	E		M	A	T		P	E	L	S
		O	N	S	E	T		H	A			
N	E	D	D	A		I	D	O	L	I	Z	E
A	L	I		T	R	O	O	P		T	E	N
P	A	C		E	R	N	E	S		O	D	D

(Copyright, 1934.)

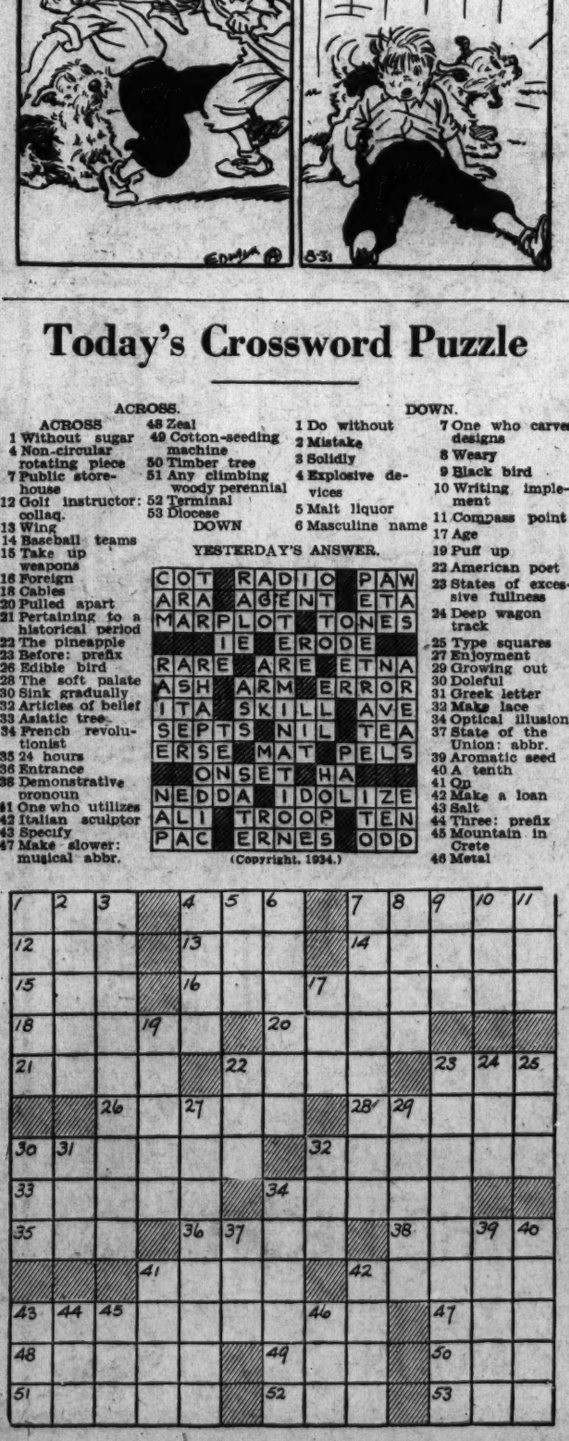

THE BUNGLE FAMILY — Ladies, Quiet Please — By Harry J. Tuthill

WELL JO, ANY NEWS FROM WALL ST.? ALL AFTERNOON I HAD THE FEELING THIS WAS THE DAY THAT OIL MAN WOULD GET HERE TO BUY IKE'S LAND.
TESSIE GOT ON HER HIGH-HORSE THIS MORNING WHEN I HARPENED TO SAY SOMETHING IN AN OFFHAND WAY ABOUT THAT FAKE TELEGRAM SHE HAD IKE SEND HERE TO HIMSELF.
REG. U.S. PAT. OFF. 8-30
TROUBLE WITH TESSIE! MY WORD! WELL, I GUESS IT WAS JUST A FEW SNAPPY REMARKS, EH?
RIGHT AFTER BREAKFAST I CALLED UP YOUR BROTHER'S WIFE, SALLY, AND MENTIONED THE TELEGRAM. I SPOKE IN A VERY LOW TONE, BUT TESSIE IS ALL EARS AND SHE HEARD EVERY WORD.
IKE PRACTICALLY INSISTED ON ME TAKING CARE OF HIS MONEY IF HE GETS IT. I WOULDN'T WANT ANY TRIVIAL AFFAIR TO....
HA, YOU WOULDN'T CALL IT TRIVIAL IF YOU HEARD SOME OF THE THINGS SHE TOLD ME ABOUT THE BUNGLES TOO. THINGS I DIDN'T EVEN KNOW.
WELL JO, A FEW WORDS MORE OR LESS DOESN'T HURT ANYBODY. I JUST KNOW EVERYTHING HAS ALL BLOWN OVER BY NOW EH..?
YOU MEAN I SHOULD ADMIT THAT TELEGRAM, THAT MADE YOU GALLOP OVER TO YOUR BROTHER'S HOUSE TO BRING IKE AND TESSIE HERE, WAS NO FAKE? I SHOULD ADMIT THAT TO HER! HE? HA HA!

JOE JINKS, Featuring Dynamite Dunn — Quick Change — By Llanuza

JOE—YA' GOTTA HELP ME—I'M IN A JAM!
SURE, PETE, BUT IF IT'S MONEY—I CAN'T—I'VE JUST BET EVERY CENT I HAVE ON DYNAMITE TO LICK YOUR PEPITO!
Tm. Reg. U.S. Pat. Off. © 1934 by United Feature Syndicate, Inc.
YA DID? GOSH—THAT MAKES IT KINDA HARD T'ASK YA—
GO AHEAD! DON'T BE BASHFUL WITH ME—I'M YOUR OLD PAL!
WELL, JOE, I WANT YOUSE T'HELP ME TO GIT PEPITO T' TRAIN, I CAN'T—
WHAT? HELP DYNAMITE'S OPPONENT? D'YOU THINK I'M CRAZY?
A-ALRIGHT, JOE, ONLY I-I THOUGHT YOU WAS ME PAL, AN'—
I AM—BUT HOLY SMOKES, I CAN'T DO THAT POSITIVELY NOT
OH, ALL RIGHT—I WILL!

NAPOLEON AND UNCLE ELBY — By Clifford McBride

DIXIE DUGAN — At Last — By J. P. McEvoy and J. H. Striebel

LOOKEE, DIXIE!—THE LAST CORRECTION'S BEEN MADE AND MY NOVEL'S ALL READY FOR THE FINAL TYPING!
THEN YOU'VE SIMPLY GOT TO LET ME READ IT NOW!—I OUGHT TO GET A MEDAL FOR BOTTLING UP MY CURIOSITY THIS LONG!
O.K.!—BUT IT WOULDN'T HAVE BEEN WISE TO LET YOU READ IT BEFORE IT WAS ALL SET!—I WAS AFRAID YOU'D SAY SOMETHING THAT'D MAKE ME CHUCK THE WHOLE THING
McNaught Syndicate, Inc., N. Y.
OH—IS THIS TH' TITLE—? "GENTLEMEN BEWARE!"—OF WHAT?—WHAT'S IT ABOUT?
WOMEN—NATURALLY!
DON'T DISTURB ME, ANYBODY—FOR TH' NEXT FEW HOURS

THE GUMPS — Counting Their Chickens

WELL BIM—HAVE YOU SEEN THIS PAPER? THERE'S SOME VERY INTERESTING NEWS THIS MORNING—THEY'VE GOT YOU ON THE FIRST PAGE AGAIN—YOU MAKE THAT FRONT PAGE LIKE MY MOTHER USED TO MAKE DOUGHNUTS—
8-30
TRIAL OF BENJAMIN GUMP THE AUSTRALIAN BILLIONAIRE WHO IS BEING SUED BY MILLIE DE STROSS FOR $10,000,000 FOR BREACH OF PROMISE WILL BE SET FOR AN EARLY HEARING—
WELL—I SEE THEY'RE NOT GOING TO PUT OFF THE EXECUTION MUCH LONGER—
THEY MUST BE PRETTY SURE OF WINNING THIS SUIT—I SAW THEM LOOKING AT ONE OF THOSE $500.00 A MONTH APARTMENTS—AND I UNDERSTAND THEIR ATTORNEY HAS ORDERED A NEW CAR—
OH MY—YOU SHOULD SEE THE AIRS—THEY WERE TRYING ON $3,000.00 MINK COATS—WHEN I WENT INTO THE FURRIERS TO HAVE MINE MADE OVER—
Reg. U. S. Pat. Off.: Copyright, 1934, by The Chicago Tribune.

DICK TRACY — Through the Microscope

PAT PATTON'S DELVING INTO THE ART OF SCIENTIFIC CRIME DETECTION HAS RESULTED IN HIS FINDING SEVERAL BLOND HAIRS WHICH—
I TELL YOU THOSE HAIRS CAME OUT OF LI'S HEAD—AND ALL WE'VE GOT TO DO IS GET BACK TO THAT HOTEL ROOM AT THE RIGHT TIME AND PICK HER UP.
8-30
PAT, I'LL PROVE TO YOU THESE AREN'T EVEN HAIRS! LOOK! I PULLED A HAIR FROM MY OWN HEAD. NOW I'LL HOLD A LIGHTED MATCH UNDER ONE OF THE "HAIRS" YOU FOUND AND THE ONE OUT OF MY HEAD.
AUG. 30
THE TWO BURNED STRANDS ARE PLACED UNDER THE MICROSCOPE...
HUMAN HAIR
WHAT PAT FOUND
YOU SEE WHEN A HUMAN HAIR IS BURNED, THE CHARRED END FORMS INTO A BALL. WHEN A VEGETABLE FIBER IS BURNED THE CHARRED END REMAINS SQUARE. THOSE STRANDS YOU PICKED UP ARE COTTON FIBERS—EVIDENTLY FROM A GARMENT.
AW-FER—

Walt Mason, Himself

The Fiery Furnace.

"Ah, this season is a hummer," said the farmer of the West. "It's the most ferocious summer, it's the worst by every test. Day by day the sun is blazing in a brazen, cloudless sky, and we farmers won't be raising any corn or oats or rye. Everything is burned and wilted, everything is sere and dead, and our bank accounts are tilted so they're showing in the red. Overhead that solar heater keeps the countryside dismayed; to the poorhouse we shall teeter in a long and sad parade. You behold our stricken cattle; they are looking frail and ill, you may hear their dry bones rattle as they struggle down the hill. Down the sunbaked slope they totter, filled with trouble and despair; they are looking for some water and the water isn't there. All the cistern pumps are rusty, all the pumps around the camp, and the river beds are dusty, and the wells not even damp. You behold our valued horses once so full of pep and pride; they are animated corpses, they are merely bone and hide. Every day we see them shrinking, every day they thinner grow, for they had to cut out drinking six or seven weeks ago. Like the cattle they are hunting for a streamlet deep and black, while the weather man is shunting all the rainstorms off the track. So we sit upon our fences and we lean against our gates, driven almost from our senses we denounce the wicked fates. But some night we'll hear it raining from a dark and cloudy sky, and we'll shut off all complaining in the twinkling of an eye. We shall wake up in the morning to behold the water flow, optimistic, gay and scorning all the fears we used to know."

(Copyright, 1934.)

WINNIE WINKLE, the Breadwinner — Air Raves

FIRST WE PACKED LIGHT CLO'ES TO GO TO AFRICY! THEN WE PACKED HEAVY CLO'ES TO GO TO ICELAND! ALL WE DO IS PACK AND UNPACK!!
STICK WITH ME, FATHAW, AND YOU'LL SEE THE WORLD!
AUG. 30
I'VE NEVER SEEN SO MUCH STATIONARY MOVING IN MY LIFE! THIS PULP PERSON CAN'T WRITE A STORY WITHOUT LOCAL COLOR AND HE CAN'T WRITE ONE WITH IT!!
I'VE GOT A GREAT IDEA FOR A STORY ABOUT ARABS!! WE'RE GOING TO ARABIA FOR ATMOSPHERE!!
OH NO—WE'RE NOT GOING TO ARABIA—
AND WHEN IT COMES TO ATMOSPHERE—I'M TAKING THE AIR RIGHT NOW! I QUIT!!
Reg. U. S. Pat. Off.: Copyright, 1934, by The Chicago Tribune.

The Federal Diary

(Trade-mark Applied For)

During Morgan Baker's vacation the Federal Diary is being edited by Robert F. Whitney.

W. P. LONG is one of the observers at the Weather Bureau's airport station. A task of his is securing information for aviators by determination of wind directions and velocities at several altitudes.

For this purpose small free balloons are sent up four times a day and carefully watched with a theodolite—an instrument for measuring their height and the velocity they are carrier laterally by the wind.

On some occasions, if wind conditions are right, the balloon remains within view sufficiently long so that winds up to 14,000 feet can be calculated from the observations.

However, usually the balloon is out of sight at about 10,000 feet. Results are sent out for each 1,000 feet above the ground telling the direction and velocity of the wind.

The complete series of observations on a balloon consume from 15 to 30 minutes, depending on how long its remains visible. About the same time is required for the mathematical calculations which give the final results.

U. S. Employes Compensation Commission Lodge, No. 39, American Federation of Government Employes, has reelected three of its officers to serve for the next year. They are Royal W. Green, president; Miss Marion Caswell, secretary, and Raymond F. Belair, treasurer.

Four new vice presidents were named. They are William G. Ennen, T. S. Wilcher, Jerry E. Gill and Kenneth E. Stone. Clarence Eckert was elected sergeant at arms.

In accepting his reelection as president, Mr. Green thanked the officers and members of the lodge for their cooperation in increasing the group's membership during the past year.

Post Staff Photo.

W. P. Long (*), of the Weather Bureau's Airport Station, about to take some "shots" at a balloon. From the way the balloon is carried by the wind, the direction and velocity of air movements at various levels are calculated.

The Civil Service Commission yesterday announced an open competitive examination for the positions of game management agent, $2,300 to $2,900 a year, and deputy game management agent, $1,440 to $1,800.

These positions are in the biological survey. Information may be secured at the commission. Closing date for applications is September 21.

E. Claude Babcock, president of the American Federation of Government Employes, said last night that Government workers would be benefited by staggered hours except for one factor: "staggered hours simply means longer hours."

To support this he pointed out that workers at the Public Works Administration go to work at 8 a. m. and are supposed to be off at 3:30 p. m. But this does not work out, he said, as many are required to work until 4:30 or later.

"In other words," he said, "staggering results in overtime and the overtime inevitably results in a return to a peak traffic load. Employes want to cooperate, but naturally they don't want to get into a longer hour proposition which will be the inevitable result of hour staggering."

The number of persons on the reemployment list of the Civil Service Commission is 837, as this week began.

Diary Guest Tickets.

If your name is followed by (*) call in person on the Federal Diary Editor. You will receive tickets to Loew's Columbia (Will Rogers in "Handy Andy"), or to Loew's Palace (Wallace Beery and Jackie Cooper in "Treasure Island"), or to Loew's Fox (stage, Myrt and Marge and others, and, screen, Jean Harlow in "The Girl From Missouri").

Diary office hours are daily, except Sunday, 12 noon to 1 p. m. and 4:30 to 6 p. m.; Saturday, 12 noon to 2:30 p. m.

Postettes.

Guy Ervin, Bureau of Agricultural Engineering, accompanied by his wife and family, is spending this week at Chicago, where they will attend the World's Fair.

Miss Linda Mengel (*), General Accounting Office, has just returned from her vacation, spent in New York State and Canada.

Miss Hazel Donaldson (*), Agricultural Adjustment Administration, entertained at a bridge party at her home last week, in honor of Miss Roma Townsley, who is a guest of Miss Esther Campbell (*), AAA.

Firman P. Lyle (*), Junior Examiner, Patent Office, passed the bar examinations. He studied at George Washington Law School.

Walter Gray (*), Chief Clerk's Office, Justice, is spending his vacation in Butte, Mont.

Martin Koff, AAA, spent the last two weeks at Atlantic City, N. J.

Robert Fuchs (*), AAA, recently married, has just returned from his wedding trip.

U. S. to Seek Rheem's Cash

Tax Claim May Leave Creditors Out, Despite Court Ruling.

A petition asking that payment of dividends to the general creditors of Edmund D. Rheem, onetime executive head of the real estate mortgage firm of Swartzell, Rheem & Hensey, be held up pending a determination of the Government's contention that it has a prior claim to the money was filed in the District Supreme Court yesterday.

Lewis M. Milbourne, deputy collector of internal revenue, filed the papers. He said that Rheem owed the Government approximately $116,409 in back income taxes. A schedule, filed with the petition, listed taxes running back to 1923.

Justice Joseph W. Cox last week signed an order authorizing the trustee in bankruptcy for Rheem to pay his general creditors 57 cents per $100, there being but $30,000 to meet claims running up into the millions.

If the Treasury's petition is granted, the creditors will receive nothing. Rheem is now serving a term at Lorton.

G. O. P. Lays Plans To Oppose Byrd

Crupper Confers With Virginia Leaders.

Norfolk, Va., Aug. 29 (AP).—Plans for a vigorous campaign in behalf of former Postmaster L. C. Page, Republican candidte, to oppose Senator Byrd in the November election, were discussed today with Col. Joseph L. Crupper, G. O. P. National committeeman from the State.

During the day Col. Crupper conferred with former Representative Menalcus Lankford, Maj. Clinton L. Wright, clerk of the United States Court; Lester S. Parsons, chairman of the Second District Republican committee; Gerould M. Rumble, city chairman and Second District candidate for the House of Representatives, and Mr. Page.

"We talked over the situation at considerable length," Col. Crupper said, "but no definite campaign plan has been worked out."

Staples to Fight Milk Injunction

Richmond, Aug. 29 (AP).—Attorney General A. P. Staples and his assistant, Maj. Edwin H. Gibson, will appear in Judge A. D. Dabney's court in Charlottesville tomorrow to argue against the granting of an injunction restraining the State milk commission from exercising its authority in that area.

The application has been filed by four Charlottesville attorneys representing independent milk producers in that area. They oppese on increase in price, one of the steps in the regulation of the dairy industry in that city, as proposed by the milk commission and its local Charlottesville board.

Two Brothers Killed In Crash of Airplane

Bonifay, Fla., Aug. 29 (AP).—Two brothers, Paul Lindsay, 32, and Harold B. Lindsay, 25, of Panama City, Fla., were killed when their airplane crashed during a squall near here late yesterday.

The brothers were returning from a business trip. The plane fell on the farm of W. B. Driver. Driver said the brothers apparently were having engine trouble.

Band Concerts.

United States Marine Band.
D. C. War Memorial, West Potomac Park, 7:30 P. M.

March, "Star of the Guard"....Stiberitz
Overture, "Maritana".....Wallace
Waltz lento, "Spring Zephyrs".....Vessella
Cornet solo, "Hungarian Melodies"....Bach
Musician Winfred Kemp.
Fantasia, "Musical Scenes From Switzerland".....Le Thiere
Grand scenes from "Aroldo".....Verdi
Xylophone solo, "Banjo".....Mosskowski
Musician Wilbur Kistler.
Ballet Egyptien.....Luigini
Clarinet hymn, "The Halls of Montezuma."
"The Star-Spangled Banner."

Radio Waves and Ripples

By George M. Adams, Jr.

BILL COYLE, WMAL announcer who has distinguished himself in one thing after another since he came to N. B. C. last October, will emerge in a new role September 20, when he starts a football prognosticating series under local commercial sponsorship.

Dramatic highlights of local and National games, predictions, pregame dope with last-minute chatter about line-ups, and a full roster of local and National scores will be handled by this one-man stick of dynamite known as Billy Coyle.

Bill's sponsors have their own ideas about the handling of the series, to be heard from WMAL Thursdays and Saturdays at 6:30 p. m., but a lad who has put Secretary Morgenthau, Tuscarora Indians, Army generals, and various other things of that sort on the air can be trusted to handle his own program.

Bill played half back on the football team at Trinity College in Hartford, Conn.; he has conducted his "Sporting Vista" with a different sponsor for over three months and he has more energy, pep, enthusiasm and "go" to the square inch than any dozen announcers from here to the coast despite the fact he is but 23. So this should be a swell local spot.

Incidentally, rumor has it that N. B. C. will broadcast local college football games this season. G. W., C. U. and the U. of Md., for instance. More on this later.

* * *

SOMETHING approaching the nature of a tussle, a contest, mark you! . . . has been touched off by the mere presence of a corsetted obelisk.

Strife, competition, and a breathless public should attend the announcement that Ted Kimball, WMAL's carrot-topped announcer, has decided to wait until the scaffolding around the Washington Monument has reached the top—some 555 feet and a few spare inches. Then, with the sanction of N. B. C. and the cheers of the multitude in his red ears, he will broadcast the chattering of his own teeth.

"I'd like to challenge Bob Trout to a race to the top," he said yesterday. "The first one who gets there saying, 'Hello Momma, hello Poppa, great broadcast!' "

Informed of this, Mr. Trout, who is contemplating a cruise to the West Indies on September 13, said: "What! I'll challenge him to a race up and down the Monument blindfolded!"

Bob is expected back from his cruise about September 26. If the Monument is sufficiently corsetted by that time he and Ted may fight it out.

JUST as the Treasury's genial begoggled Secretary, hemmed in by three network microphones, started his broadcast, the clock in his office bonged out eight disheartening notes.

Over in a corner stood Ted Ostenkamp, WOL's boilermaker, guarding an ABS mike . . . Billy Coyle, N. B. C.'s clarion tone artist and Bob Trout, C. B. S.'s Monument observer, were opposite.

Billy's voice, full-throated and powerful, cut the air like a knife. Ted's was soft like Bing Crosby's. Bob's was soft with that faint feathery quality that makes "WJSV, Alexandria, Va.," sound like Venice. Speaking close to their mikes, there was no babble or crosscurrent of sounds.

After the Secretary's voice had gone to some 129 stations (total of three networks), he was told the broadcast was one of the most successful of its kind. Smiling, he mopped his shining brow . . . wondering why no one thought to muffle the clock.

THE crisp, arid voice of former President Hoover will be heard for the first time on the air since he left the White House when he speaks over an N. B. C. network Wednesday, September 5, at a Community Chest luncheon in Los Angeles.

Breaking an approximate two years' silence, Mr. Hoover will touch off no political dynamite, but will dwell on California community welfare plans. On the same spot, broadcast at 4 p. m., will be walrus-faced Irvin S. Cobb, the fat humorist.

THOUGH deprived of "communiques" by officers at the War Department yesterday, "war" is imminent and Harris B. Hull, war correspondent for The Post, will discuss the need for "communiques" and general battle strategy with Brig. Gen. Alfred T. Smith, chief of Military Intelligence, tonight at 9:45 p. m. over WMAL. Fifteen minutes after he finishes with the general, Harris will do his Postilion broadcast.

Here's a good criticism we heard of Hull recently. "Whether you like him or not," said the person, "he compels you to listen or shut him off."

Whitecaps.

WRC—"Stars in the Summer Sky," talk by Miss Helen Stohlman, under auspices of D. C. public schools, 1:30 p. m.; Arturo Toscanini, conducting symphonic music during Salzburg Festival in short wave broadcast from Austria, 2:15 p. m.; Milton Douglass, barytone, singing "Panama," "Moon About Town," "The Changing of the Guard," and "Chloe," 3:30 p. m.; Danny Malone, Irish tenor, 6:30 p. m.; Lynwood "Schoolboy" Rowe, American League pitcher, with Rudy Vallee, 7 p. m.

WMAL—Saint-Saens' Benediction Nuptials played by Archer Gibson, organist, Echoes of the Palisades, 9:30 p. m.; Brig Gen. Alfred T. Smith, Chief of Military Intelligence, interviewed by Harris B. Hull, The Postilion, 9:45 p. m.; Milwaukee Lyric Glee Club singing Schubert's "Omnipotence" and "The Soldiers Chorus" from "Faust" with the Milwaukee Philharmonic Orchestra, 11 p. m.

WJSV—New York baseball contest, 2 p. m.; stirring tale of a girl dude rancher's battle with a terrifying outlaw, "Bar X Days and Nights," 8 p. m.; Thelma Todd, erstwhile Bay State school marm now a movie star, with "Hollywood" spot, 9 p. m.; Chester C. Davis, Agricultural Administrator, speaking on "The AAA Inventory and Outlook," 9:45 p. m.

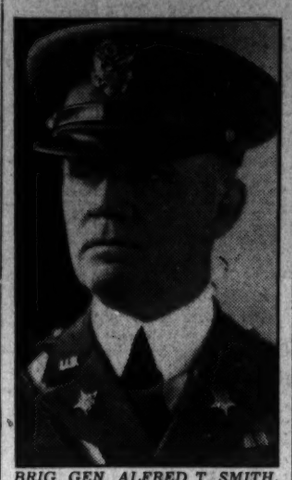

BRIG. GEN. ALFRED T. SMITH, Chief of Military Intelligence, who will be interviewed tonight over WMAL by Harris B. Hull, the Postilion. Hull, soon to leave for New Jersey, where war games are now under way, will discuss with Gen. Smith aspects of the maneuvers. First of three N. B. C. network programs on the "war," listeners will hear Hull at 9:45.

Couch's Resignation Is Accepted by RFC

The resignation of Harvey Couch, of Arkansas, as a member of the directorate of the Reconstruction Finance Corporation was accepted when Mr. Couch attended his final board meeting yesterday. He left later for his home in Pine Bluff, Ark.

Chairman Jesse Jones and other members of the board eulogized the retiring director in voting to accept his resignation.

Ship Movements

At New York.

Arrived Yesterday.
Conte di Savoia, from Naples.
Kosciuszko, from Gdynia.
Scanpenn, from Copenhagen.

Sail Today.
Executive, for Naples.
Paris, for Havre.

Sail Tomorrow.
American Farmer, for London.
Europa, for Bremen.
Laconia, for Liverpool.
Leviathan, for Havre.

Sail Saturday.
American Importer, for Liverpool.
Cameronia, for Glasgow.
Conte di Savoia, for Naples.
General Von Steuben, for Bremen.
Ingria, for Barcelona.
United States, for Copenhagen.
West Cawthon, for Cape Town.

Reported by Radio.
Cameronia, from Glasgow; due at pier 56, North River today.
Deutschland, from Hamburg; due at pier 86, North River, today.
Europa, from Bremen; due at pier 86, North River, today.
Georgic, from Liverpool; due at pier 56, North River, today.
Berengaria, from Southampton; due at pier 54, North River, tomorrow.
President Harding, from Hamburg; due at pier 60, North River, tomorrow.
Statendam, from Rotterdam; due at Fifth street, Hoboken, Saturday.

Post Classified Ads fill good jobs with the right kind of help. Just phone National 4200 and ask for a Post Ad-Writer.

The Post Radio Time-Table

Thursday, August 30 Washington Eastern Standard Time.

	WRC 3:6M—950KC	WMAL 476M—630KC	WJSV 206M—1,460KC	WOL 229M—1,310KC	
6:30			Eye Opener		6:30
6:45	Pollock, L'aburst		" "		6:45
7:00	Organ Rhapsody	Devotions	Sun Dial	Musical Clock	7:00
7:15	" "	Landt Trio	" "	" "	7:15
7:30	Cheerio	Lew White	" "	" "	7:30
7:45	"	" "	" "	" "	7:45
8:00	Herman & Banta	Breakfast Club	" "	" "	8:00
8:15	Don Hall Trio	" "	" "	" "	8:15
8:30	Morning Glories	" "	" "	" "	8:30
8:45	Sylvan Trio	" "	" "	" "	8:45
9:00	Mail Bag	Edward MacHugh	" "	" "	9:00
9:15	Viennese Sextet	News	Ida Bailey Allen	" "	9:15
9:30	Press News	Today's Children	Press News	" "	9:30
9:45	Morning Parade	Press News	Academy of Med.	" "	9:45
10:00	D.C. Music Clubs	Navy Band	Swinging Along	Art Egan	10:00
10:15	Frances Barton	" "	" "	" "	10:15
10:30	Pedro Via's	Hazel Arth	Madison Ensemble	Variety, Value	10:30
10:45	Orchestra	Better Business	Pet Milky Way	Olive Jones	10:45
11:00	Ray Heatherton	Fields and Hall	Connie Gates	Musical Trio	11:00
11:15	Honeyboy, S'fras	Listening Post	Along the Volga	Ray Rheaume	11:15
11:30	Gardening	Vic and Sade	Al Kavelin Orch.	Melodies	11:30
11:45	Rex Battle	Words and Music	" " "	Dantzig's Orch.	11:45

AFTERNOON PROGRAMS

12:00	Merry-Go-Round	Words and Music	Velazco Orch.	Dantzig's Orch.	12:00
12:15	Lotus Orchestra	Hon. Archie	" "	Reflections	12:15
12:30	Phantom Strings	Farm, Home Hour	Frank Dailey's	Bud Fisher's	12:30
12:45	" "	" "	Orchestra	Orchestra	12:45
1:00	Stones of History	" " "	Afternoon Rhythms	Sign Off	1:00
1:15	" " "	" " "	Ann Leaf		1:15
1:30	Miss H. Stohlman	Smackout	Poetic Strings		1:30
1:45	Ma Perkins	Echoes of Erin	" "		1:45
2:00	True Dreams	Tom. Tucker Orch.	Baseball		2:00
2:15	Austria	" " "	"		2:15
2:30	Broadcast	Music Magic	"		2:30
2:45	String Quartet	" "	"		2:45
3:00	Burchell's Orch.	Betty and Bob	"	Sports, Variety	3:00
3:15	Better Business	Dorothy Page	"	" "	3:15
3:30	Milton Douglass	Chicago Orch.	"	" "	3:30
3:45	Mystery Island	" "	"	World Book	3:45
4:00	Four Dots	" "	"	Freeman's Gang	4:00
4:15	Willson's Orch.	" "	"	Sports, Variety	4:15
4:30	Tales of Courage	Jimmy Harbison	"	" "	4:30
4:45	Oleanders	John, Gene, Dick	"	" "	4:45
5:00	Sundown Revue	Coakley's Orch.	M. Raginsky Orch.	Something	5:00
5:15	Aunt Sue	News	Wurt'bach's Orch.	For Everyone	5:15
5:30	Musical Interlude	Pvt. Harry Bell	Jack Armstrong	Walkathon	5:30
5:45	Billy Batchelor	Lowell Thomas	Round the Town	For Everyone	5:45

NIGHT PROGRAMS

6:00	Bulletin Board	Martin's Orch.	Evening Rhythms	Haring's Orch	6:00
6:15	Gene and Glenn	Baseball Resume	Arch McDonald	Today in Sports	6:15
6:30	Mae Helen	Musical Interlude	Balalaika Orch.	Jack and Girl	6:30
6:45	Flowing Music	Frank Buck	Boake Carter	Govt. Family	6:45
7:00	Rudy Vales	Grits and Gravy	Kate Smith	Dinner Music	7:00
7:15	" "	" " "	Walter Pitkin	News	7:15
7:30	" "	Two Favorites	Leith Stevens	Fireside Singers	7:30
7:45	" "	Melodies	" "	Minstrel	7:45
8:00	Showboat	Death Valley Days	Bar X Days	Joe Holman	8:00
8:15	"	" " "	" " "	Tango Tempo	8:15
8:30	"	Seth Parker	Tito Guizar	Town Crier	8:30
8:45	"	" "	Fats Waller	Serenade	8:45
9:00	Paul Whiteman	Provinces Parade	Hollywood	Aldrich Blake	9:00
9:15	" "	" "	"	Rhythm Ra'blers	9:15
9:30	" "	Palisade Echoes	"	Walkathon	9:30
9:45	" "	Harris Hull	Chester C. Davis	Mills Brothers	9:45
10:00	Lucie Delza	Bestor's Orch.	Vera Van	Friedman's Orch.	10:00
10:15	Astor Orch	POSTILION	Ferde Grofe Orch.	Arthur Lewis	10:15
10:30	Freddy Martin's	Johnson's Orch.	Press News	Blue Rhythm	10:30
10:45	Orchestra	" "	Moon Dial	Band	10:45
11:00	News	Milwaukee Orch	Joe Reichman	Sign off	11:00
11:15	B. Rhythm Band	" "	" "		11:15
11:30	Powhatan Orch.	Dancing	Enoch Light Orch.		11:30
11:45	" "	"	" "		11:45
12:00	Sign off	Sign off	Sign off		12:00

Strange as It Seems —By John Hix

For further proof address the author, inclosing a stamped envelope for reply. Reg. U. S. Pat. Off.

THE THRESHER SHARK KILLS ITS PREY WITH ITS TAIL..
A THIN GLASS WILL STAND HOT WATER BETTER THAN A THICK GLASS ...
MIDGE- a 6-months-old cat - WON $75,000 ON A HORSE RACE!
Irish Sweepstakes in the Grand National... 1932
Johnny Appleseed - (Jonathan Chapman) GODFATHER OF THE AMERICAN APPLE INDUSTRY - FOR 40 YEARS HE TRAVELED THROUGH THE MIDDLE-WEST DISTRIBUTING APPLE SEEDS TO PIONEER FARMERS....
McNaught Syndicate, Inc., N. Y. 8-30-34

Apple orchards spread throughout the Midwest in pioneer days largely through the efforts of one man—a man who made it his mission in life to go about distributing apple seeds to settlers. It made little difference to him whether his "customers" paid him for the seeds; he was ready to accept anything, often nothing, for his wares.

He came to be known as Johnny Appleseed, although his real name was Jonathan Chapman. He was friend alike to white men and Indians, and among the latter was considered a great medicine man because of herbs he gave the natives.

Although he tramped and canoed through the wild country for 40 years he never carried a gun. He dressed in typical frontier style, except that he never wore shoes or boots, always going barefooted despite the danger of snakes.

His was a job well done, for even today in Ohio, Indiana, Illinois, and Iowa are apple orchards which were started decades ago through the efforts of Johnny Appleseed.

* * * *

When hot water is poured into a thick glass, it heats the inside of the glass while the outside is still cool. The heat expands the inside of the glass, causing an internal stress which often causes the glass to crack. A thin glass stands hot water better because it heats through very quickly, and expansion is uniform throughout.

Some special kinds of glass expand very little with temperature variations, and can therefore stand a great amount of heat without breaking.

Tomorrow: The one-man flying corps.

SHELDON

SALE
Men's Fall
SUITS
$25

Of course there's double-breasted chalk stripe suits . . . just like shown in Esquire . . . in this Sheldon Sale. And there's everything else that's new and smart. We haven't neglected the conservative man either. In fact everyone is well taken care of in the matter of style, quality, fit, and economy.

THE HECHT CO.
Air-Cooled
MEN'S SHOP
SECOND FLOOR